630.6
OH
v.63-68
1913-1918
Incompl.

Digitized by the Internet Archive
in 2014

https://archive.org/details/premiumlistrules6368ohio

630.6
OH
v.63

n List

OHIO STATE FAIR

THE LIBRARY OF THE
MAY 2 - 1938
UNIVERSITY OF ILLINOIS

Club House

Administration Park

Stock Bldg.

Farm Boys' Camp

Grant Cabin

COLUMBUS
Sept. 1-2-3-4-5
DAY AND NIGHT

Rules and Regulations

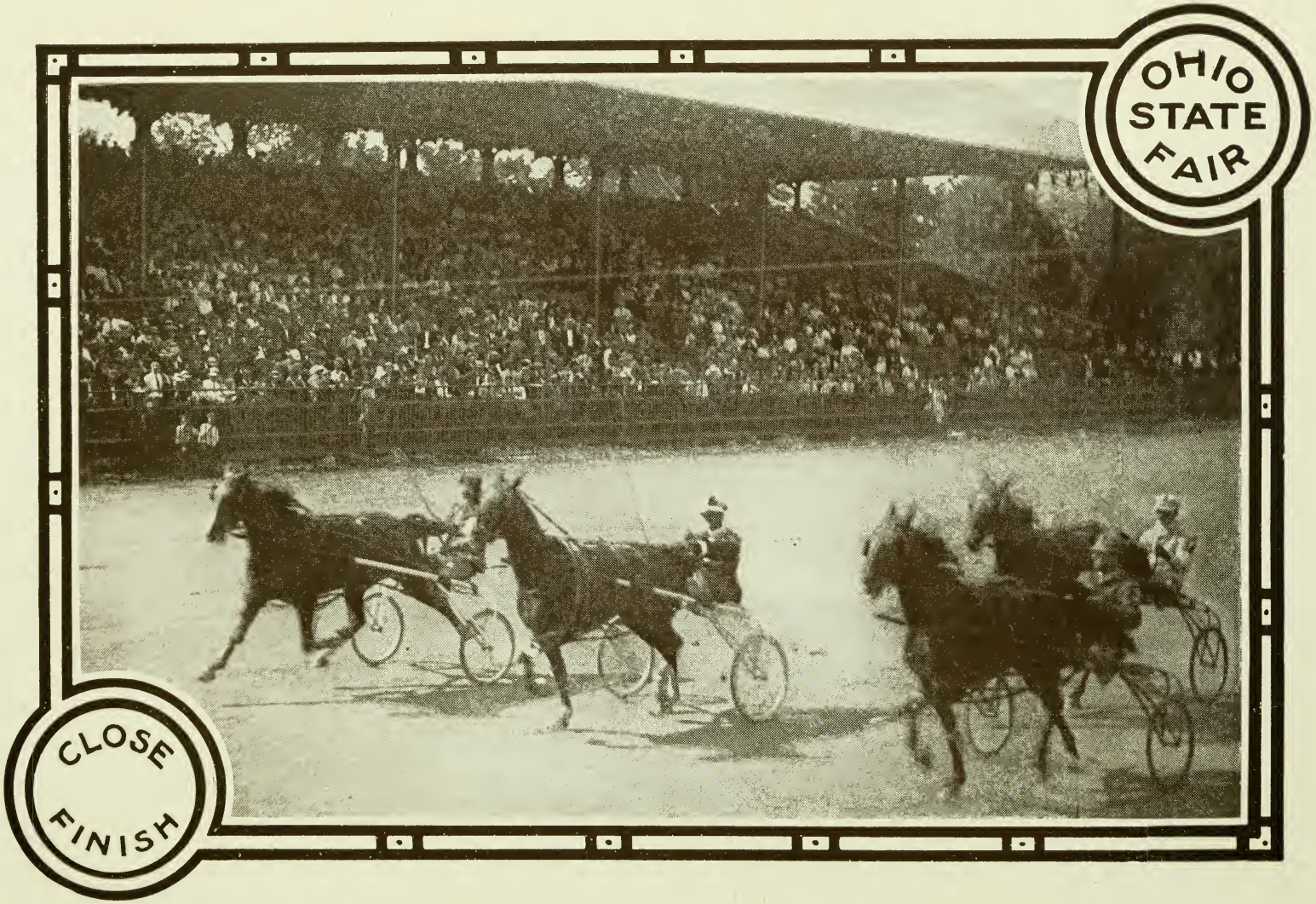
OHIO STATE FAIR
CLOSE FINISH

OHIO STATE FAIR
TREASURER'S OFFICE

"Agriculture is the foundation of commerce."— Gibbon

PREMIUMS AND REGULATIONS
OF THE SIXTY-THIRD ANNUAL

OHIO STATE FAIR

AND INDUSTRIAL EXPOSITION

TO BE HELD IN

COLUMBUS

DAY AND NIGHT

THE LIBRARY OF THE
MAY 2 - 1938
UNIVERSITY OF ILLINOIS

SEPTEMBER 1-2-3-4-5, 1913

ELEGANT PARK AND EXTENSIVE BUILDINGS

A Grand Industrial Event

Complete in Seventeen Great Buildings, with Numerous Departments
and Sub-Divisions, Arranged for Correct Classification
and the Best Exhibition Results

THE F. J. HEER PRINTING CO., COLUMBUS, OHIO

Ohio State Board of Agriculture
1 9 1 3

OFFICERS

E. L. LYBARGER, Prseident.
P. G. EWART, Vice-President.
L. W. KILGORE, Treasurer.
A. P. SANDLES, Secretary, Columbus.
J. W. FLEMING, Assistant Secretary, Columbus.

MEMBERS

P. G. EWART, East Akron, Summit County.....
E. L. LYBARGER, Warsaw, Coshocton County.....
J. B. PERKINS, Cleveland, Cuyahoga County.....
J. F. CROSS, Washington C. H., Fayette County.....
T. E. CROMLEY, Ashville, Pickaway County.....
L. W. KILGORE, London, Madison County.....
W. G. FARNSWORTH, Waterville, Lucas County.....
C. W. McFARLAND, Mt. Gilead, Morrow County.....
C. H. GANSON, Urbana, Champaign County.....
JACOB DEAN, Chester, Meigs County .....

630.6
OH
v.63

DEPARTMENTS OF THE OHIO STATE FAIR

Members in Charge and Superintendents.

FIRST DEPARTMENT ..... HORSES
Jacob Dean, Chester, Member in Charge.
C. H. Ganson, Urbana, Assistant Member in Charge.
G. H. Crow, Rutland, Superintendent.

SECOND DEPARTMENT ..... CATTLE
J. B. Perkins, Cleveland, Member in Charge.
E. C. Foote, South Euclid, Superintendent.

THIRD DEPARTMENT ..... SWINE
J. F. Cross, Washington C. H., Member in Charge.
J. Mat Klever, Bloomingburg, Superintendent.

FOURTH DEPARTMENT ..... SHEEP
C. W. McFarland, Mt. Gilead, Member in Charge.
O. J. Miller, Mt. Gilead, Superintendent.

FIFTH DEPARTMENT ..... POULTRY
C. W. McFarland, Mt. Gilead, Member in Charge.
John T. Heiser, Columbus, Superintendent.

SIXTH DEPARTMENT ..... FARM PRODUCTS
W. G. Farnsworth, Waterville, Member in Charge.
T. E. Adams, Newark, Superintendent.

SEVENTH DEPARTMENT ..... FRUITS, PLANTS AND FLOWERS
W. G. Farnsworth, Waterville, Member in Charge.
F. H. Stevens, R. R. 1, Newark, Superintendent.

EIGHTH DEPARTMENT ..... MACHINERY AND IMPLEMENTS
P. G. Ewart, East Akron, Member in Charge.
T. J. Palmer, East Akron, Superintendent.
Carl Williams, Columbus, Assistant Superintendent.

NINTH DEPARTMENT ..... MECHANICS' AND MANUFACTURERS' PRODUCTS
C. H. Ganson, Urbana, Member in Charge.
E. K. Hurnes, Urbana, Superintendent.

TENTH DEPARTMENT ..... MERCHANDISE, MUSIC, ETC.
C. H. Ganson, Urbana, Member in Charge.
Geo. W. Couchman, Urbana, Superintendent.

ELEVENTH DEPARTMENT.....WOMAN'S WORK
T. E. Cromley, Ashville, Member in Charge.
Mrs. Amy C. Nickerson, Circleville, Superintendent.

TWELFTH DEPARTMENT.....FINE ARTS
T. E. Cromley, Ashville, Member in Charge.
Mrs. A. M. Cromley, Columbus, Suprintendent.

EMPLOYES' WAGE SCALE.

Judges	$5.00 to $10.00 per day.
Superintendents	$4.50 per day.
Assistant Superintendents	$4.00 per day.
Clerks	$4.00 per day.
Clerks	$4.50 per day.
Janitors	$2.50 to $3.50 per day.
Change Men	$5.00 per day.
Ticket Men	$3.50 per day.
Police	$2.00 per day.
Timers	$3.50 per day.

No passes issued.

Fifty cents per day has been added to the usual day's wages for each employe to compensate for admission fee paid.
Employes will please not ask for, or expect passes.

General Information

Notice—All department or class rules appearing throughout this premium list takes precedence over general rules.

Interpretation of all rules to be made by Ohio State Board of Agriculture.

The Ohio State Board of Agriculture reserves the right to rule on all questions not covered by these rules.

ENTRIES.

No passes issued.

Make entries early.

Live stock entries close Saturday, August 16.
Entries in all other departments, except speed, close Saturday, August 23.
Speed entries close Tuseday, August 26.
All exhibits must be in place Monday, September 1, 8 a. m.
Entries should be made on official blanks furnished by the Secretary.
An animal enterd in one class cannot compete in another except in speed classes, pairs or herds.
No live stock entry accepted unless accompanied by registry numbers.

FEES.

Fees must accompany application for entries, otherwise they will not be recorded.

Horse stall, box	$4 00
Horse stall, open	2 00
Pony stall	1 00
Cattle stall, each animal over one year	2 00
Cattle stall, each animal under one year	1 00
Swine pen	1 00
Sheep pen	1 00
Poultry, Single bird	50
Poultry, pen	75

Exhibit space in buildings—10c. per square foot.
Exhibit space outside of buildings—$5.00 per lot.
Stall and pen fees double for non-exhibit animals.

ADMISSIONS.

Adults to grounds	$0 50
Children under twelve years	25
Grand Stand, reserved	50
Grand stand, general	25
Admission to ground after 5:00 p. m.	25
Supply wagon and one driver	5 00

Horses, vehicles and automobiles admitted at south gate only.
General admission through registering turnstiles and coin admission boxes.

TRANSPORTATION.

Railroads will return exhibits free of charge, except horses, where exhibits have not changed ownership.

Return shipment blanks furnished upon application to the secretary.

Exhibits shipped by freight may be billed as follows: "For exhibit, State Fair Grounds, Columbus, care of Big Four." Exhibits so billed will be delivered at the grounds.

Three dollars is charge for switching cars from Columbus to Fair Grounds.

Five dollars is round trip switching charge from Columbus to Fair Grounds, if there is no change in ownership.

Exhibits shipped over Big Four will reach grounds without extra switching charge.

SPECIAL RAILROAD NOTICE.

Property Exhibited Once and Returned Via Same Route.

Property which has been exhibited at one point only will be returned free of charge to original point of shipment, under the following conditions:

A—When returned via same route that property moved from original point of shipment.

B—When returned from point of exhibit within 10 days after the close of the fair.

C—When the freight bill is presented by the owner, accompanied by certificate from the proper officer of the fair, to the effect that the property has been exhibited and has not changed ownership—such certificate to be attached to the waybill of the shipment to which it refers.

Property Exhibited at More Than One Point.

When property is forwarded from one point of exhibit to another point of exhibit (or if, after exhibited two or more times, it is returned to original point of shipment) the transportation charges for each movement will be reduced to basis of one-half legally established tariff rates for each movement, subject to following conditions:

A—If forwarded from last point of exhibit within 10 days after close of fair.

B—When the original paid expense bills for each movement are surrendered to the Agent of Railroad companies which transported the shipment on its last movement accompanied by certificate from the proper officer of each Fair to the effect that the property has been exhibited and has not changed ownership.

This applies to Roads in C. F. A. territory, and Trunk Line Territory.

RULES.

1. Exhibitors must place exhibits under direction of superintendent in charge.

2. Exhibits may be removed as follows:

3. Live stock after 4:00 p. m. Friday, September 5.

4. Speed horses any time after racing engagements.

5. All other exhibits after 6:00 p. m. last day.

6. Fruits may be sold after 2:00 p. m. last day.

7. All animals and articles shown at owner's risk.

8. Persons exhibiting pure bred animals, one year of age and over, will be required to furnish register numbers of animals to be exhibited, or in case of younger animals not registered, the names and register numbers of sires and dams.

9. Satisfactory evidence will be required that animals exhibited as breeders are not barren and no awards or premiums shall be made where there is unsoundness.

10. Only officials permitted in the show ring.

11. Ownership cards cannot be attached to exhibits until after award of premiums. Live stock not included in this rule.

12. Disrespect by exhibitor or agent toward officials forfeits all premiums, rights and privileges.

13. Fraud or deception on the part of the exhibitor forfeits all premiums.

14. Disregard of any rule on part of exhibitor or concessionaire forfeits all premiums, rights and privileges without recourse, at option of Board.

15. In horse and cattle shows grooms must wear catalogue number.

16. Pemiums indicated as follows: First, blue; second, red; third, white; fourth, yellow; fifth, green; championship, purple; reserve championship, pink; grand championship, royal purple rosette; Royal Grand champion, royal red rosette.

17. No person officially connected with the exposition can be an exhibitor. No exhibitor can act as judge.

18. No premiums on unworthy exhibits.

19. Protests must be made in writing and filed with the secretary by noon of day following award, accompanied by protest fee of $10, which will be retained by the Board if protest is not sustained.

20. All protests will be considered at time set by the Board. All parties interested will be invited.

21. Promiscuous advertising strictly prohibited. Exhibitors may advertise and distribute from their place of exhibit only.

22. Exhibitors prohibited from distributing advertising matter that will conflict in any manner with a concession sold by the Board.

23. Premiums paid daily. Checks cashed at State Fair Bank, Administration Building.

24. Premium checks forfeited if not cashed within thirty days from date thereof.

25. Space occupied by undesirable and uncreditable exhibits may be forfeited at option of member in charge.

26. Member in charge or superintendent shall have authority to regulate or prescribe positions, dimensions, arrangements of all exhibits, signs, etc.

27. Straw and feed at market price on grounds.

28. At no time will exhibits, privileges, concessions, amusements or programs of a questionable nature or demoralizing tendency be permitted in the buildings or on the grounds of the Ohio State Fair.

29. The abuse of any privilege granted, by extortion, impure or unwholesome food, sale of dishonest goods, untidy appearance of booths, or other acts or practices objectionable to the Board, will forfeit all rights and privileges, without recourse.

CONVENIENCES.

Free Information Bureaus on State House Grounds, down town, open day and night and at Administration Building, State Fair Grounds.

Free messenger service to aid all visitors in securing board and lodging.

Postoffice substation Administration Building.

Express companies will maintain offices on grounds from August 24 to September 6.

Press headquarters with all conveniences will be maintained.

Women's Rest Room, free service, equipped with easy chairs, couches lavatories, toilets and nurseries. Maids in attendance.

Men's Free Comfort Station fully equipped with all conveniences, barber shop, bath rooms, etc.

Convenient check room on main entrance avenue.

As safeguards against inclement weather, covered walks connect all buildings.

Oil treated driveways eliminate the dust nuisance.

Sanitary drinking fountains at convenient places.

Picturesque lagoons, wide, well kept lawns, ornamental shade trees, rare shrubbery, choice flowers, meandering walks and driveways make the park feature of the Ohio State Fair Grounds beautiful and attractive beyond compare.

Our magnificent live stock buildings are equipped with splendid exhibit arenas with amphitheatre seating conveniences.

Our lecture rooms, auditoriums and domestic science hall are fully equipped.

Emergency hospital in charge of competent physicians.

Grange Assembly Hall for the use and accommodations of all Patrons of Husbandry.

ORDER OF EXHIBITION FOR EXAMINATION BY THE AWARDING JUDGES.

The exhibition of live stock for examination by the judges, for premium awards, will begin at 9 o'clock a. m., Monday, September 1, in each of the classes named, and continue each day in the order named.

First Department — Horses.

MONDAY, September 1—Royal Grand Championships, Ponies and Pony Turnouts, other than Shetland; American Bred Draft, Utility Class; Trotting and Pacing Races.

TUESDAY, September 2—Belgian, Grade Draft, Trotting and Pacing Races.

WEDNESDAY, September 3—Roadsters (Standard Bred), Percherons, Saddlers, Trotting and Pacing Races.

THURSDAY, September 4—Roadsters (non-Standard), French and German Coach, Heavy Harness Classes, Trotting and Pacing Races.

FRIDAY, September 5—Shetland Pony Turnouts, Shetland Ponies, Mules, Fine Harness Horses, Parade of Premium Animals, Trotting and Pacing Races.

Second Department — Cattle.

TUESDAY, September 2—Royal Grand Championships, Red Polls, Aberdeen Angus and Guernseys.

WEDNESDAY, September 3—Holsteins, Ayrshires and Shorthorns.

THURSDAY, September 4—Jerseys, Herefords, Galloways and Brown Swiss.

FRIDAY, September 5—Polled Durhams, Fat Cattle.

Third Department — Swine.

TUESDAY, September 2—Royal Grand Championships, Berkshires, Chester Whites, Tamworths.

WEDNESDAY, September 3—Poland Chinas, Duroc Jerseys.

THURSDAY, September 4—Yorkshires, Hampshires, Mule Foots.

Fourth Department — Sheep.

MONDAY, September 1—Merinos, Class A, French Merinos, Oxford Downs, Hampshire Downs.

TUESDAY, September 2—Merinos, Classes B and C, Shropshires, Ohio Bred Shropshires, South Downs.

WEDNESDAY, September 3—Cotswolds, Lincolns, Cheviots.

THURSDAY, September 4—Dorsets, Fat Sheep.

Fifth Department — Poultry.

Examinations for premium awards will begin Monday, September 1.

Sixth Department — Farm Products. . . . .

Examinations for premium awards will begin Tuesday, September 2.

Seventh Department — Horticultural Products.

Examinations for premium awards will begin Tuesday, September 2.

Eighth Department — Machinery and Agricultural Implements.

Continuous exhibitions. No premium competition.

Ninth Department — Mechanics' and Manufacturers' Products.

Continuous exhibitions. No premium competition.

Tenth Department — Merchandise, Music, Etc.

Continuous exhibitions. No premium competition.

Eleventh Department — Women's Work.

Examinations for premium awards will begin Monday, September 1.

Twelfth Department — Fine Arts.

Examinations for premium awards will begin Tuesday, September 2.

List of Premiums

FIRST DEPARTMENT — HORSES.

JACOB DEAN Chester, Member in Charge.
C. H. GANSON, Urbana, Assistant Member in Charge.
G. H. CROW, Rutland, Superintendent.

No passes issued.

Entries must be made on or before August 16, and be accompanied by proper fees to cover charge for stall rent. Exhibitors are requested to specify the number of stalls required, upon receipt of which information stalls will be assigned.

CHARGES FOR STALLS.

Box stall	$4 00
Open stall	2 00
Pony stall	1 00

The published order of exhibition will be conformed to as nearly as possible; provided, however, the right is reserved to make such changes in the order of exhibition, as in the discretion of the member in charge will facilitate the work.

The superintendent of each department must check the entries shown in the entry books in each ring, with the exhibits present, and so mark the entry books that they will show what animals were passed on by the judges.

The member in charge may exclude from competition, exhibitors who occasion unnecessary or embarrassing delay in bringing animals into the show ring.

The Judges shall not make an award where there is unsoundness in breeding animals, which is transmissible.

No premiums will be awarded to unworthy animals.

All breeding animals must be recorded in Stud Books recognized by the United States Department of Agriculture, and exhibitors must be prepared to submit certificates of registry. No entries accepted unless accompanied by registry numbers.

Royal Grand Champions.

All draft stallions and mares regularly entered in other books eligible to compete.

The classification in this book are for purpose of showing to breeders and visitors animals that in the opinion of expert judges are the recognized premiers of the show. It will truly represent a battle of the breeds. All breeds will be shown in same ring against each other. The awards will be made on the opening date, before the ribbons have been placed in other rings. Each animal thus enters the fight on the same footing. One will emerge from the conflict a Royal Grand Champion of the 1913 Ohio State Fair. Handsome silver trophies will be awarded the winners. These will be presented by Gov. James M. Cox. The presentation will take place in front of grand stand, Monday night, September 1. The winners will be greeted and admired by thousands.

Draft Stallion any age or breed .....Silver Trophy Cup
Draft Mare any age or breed .....Silver Trophy Cup

Book 1.—Roadsters—Standard Bred.

TO BE EXHIBITED WEDNESDAY, SEPTEMBER 3.

Exhibitors in this class will be required to present to the Judges a certificate of registry.

Size, form, style, endurance, action and speed to be considered.

Animals two years old and over to be shown in harness.

Class No.		1st Prem.	2d Prem.	3d Prem.	4th Prem.
1	Stallion 4 years old or over	$20	$10	$5	$3
2	Stallion 3 years old and under 4.....	20	10	5	3
3	Stallion 2 years old and under 3.....	15	8	4	2
4	Stallion 1 year old and under 2.....	15	8	4	2
5	Stallion colt under 1 year old.....	10	5	3	2
6	Mare 4 years old or over.....	20	10	5	3
7	Mare 3 years old and under 4.....	15	8	4	2
8	Mare 2 years old and under 3.....	15	8	4	2
9	Filly 1 year old and under 2.....	10	5	3	2
10	Filly colt under 1 year old.....	10	5	3	2
11	Gelding 3 years old or over.....	20	10	5	3

GET OF SIRE.

12	Four animals not exceeding 4 years of age, the get of one sire.....	$20	$10	$5

PRODUCE OF MARE.

13	Two animals not exceeding 4 years of age, the progeny of one mare	$15	$8	$4

Book 2.—Roadsters—Non-Standard.

TO BE EXHIBITED THURSDAY, SEPTEMBER 4.

Animals, two years old and over, to be shown in harness. Form, size, style, endurance, action and speed to be considered.

Class No.		1st Prem.	2d Prem.	3d Prem.	4th Prem.
14	Stallion 4 years old or over	$20	$10	$5	$3
15	Stallion 3 years old and under 4	20	10	5	3
16	Stallion 2 years old and under 3	15	8	4	2
17	Stallion 1 year old and under 2	15	8	4	2
18	Stallion colt under 1 year old	10	5	3	2
19	Mare 4 years old or over	20	10	5	3
20	Mare 3 years old and under 4	15	8	4	2
21	Mare 2 years old and under 3	15	8	4	2
22	Filly 1 year old and under 2	10	5	3	2
23	Filly colt under 1 year old	10	5	3	2
24	Gelding 3 years old or over	20	10	5	3

GET OF SIRE.

		1st Prem.	2d Prem.	3d Prem.
25	Four animals not exceeding 4 years of age, the get of one sire	$20	$10	$5

PRODUCE OF MARE.

26	Two animals not exceeding 4 years of age, the progeny of one mare	$15	$8	$4

SWEEPSTAKES.

First prize animals in the standard and non-standard classes eligible to compete.

27 Champion roadster stallion, any age.....$25 and Cup

Book 3.—Fine Harness Horses.

TO BE EXHIBITED FRIDAY, SEPTEMBER 5.

This classification is for fine harness horses and not for heavy harness horses or high steppers or roadsters. May be standard or non-standard. Extreme speed not considered. Should have substance, style and finish, and have a natural way of going. Must have long tails and be driven in light harness to runabout or other appropriate four-wheel vehicle. Skeleton wagons and other speeding vehicles not allowed. Will be judged on their conformation, finish, soundness, manners, all around

action and way of going. Whether driven in heavy shoes to force action, or whether strained with checking or severe bitting, must stand quietly and back well. In classes open to both sexes, no advantage to be accorded either sex.

Class No.		1st Prem.	2d Prem.	3d Prem.
28	Stallion 4 years old or over	$20	$10	$5
29	Stallion 3 years old and under 4	20	10	5
30	Stallion 2 years old and under 3	15	8	4
31	Stallion 1 year old and under 2	15	8	4
32	Stallion with 3 of his get of either sex, get need not be owned by exhibitor	25	..	..
33	Mare or gelding 4 years old or over	20	10	5
34	Mare or gelding 3 years old and under 4	20	10	5
35	Mare or gelding 2 years old and under 3	15	8	4
36	Filly 1 year old and under 2	15	8	4
37	Mare with foal of either sex	25	..	..
38	Foal under 1 year old, either sex	10	4	2
39	Carriage team—gelding or mares	15	10	5

Book 4.—French and German Coach.

TO BE EXHIBITED THURSDAY, SEPTEMBER 4.

Form, style and action to be considered.

Class No.		1st Prem.	2d Prem.	3d Prem
40	Stallion 4 years old or over	$20	$10	$5
41	Stallion 3 years old and under 4	20	10	5
42	Stallion 2 years old and under 3	15	8	4
43	Stallion 1 year old and under 2	15	8	4
44	Stallion colt under 1 year old	10	5	3
45	Mare 4 years old or over	20	10	5
46	Mare 3 years old and under 4	20	10	5
47	Mare 2 years old and under 3	15	8	4
48	Filly 1 year old and under 2	10	5	3
49	Filly colt under 1 year old	10	5	3

GET OF SIRE.

50	Four animals not exceeding 4 years of age, the get of one sire	$20	$10	$5

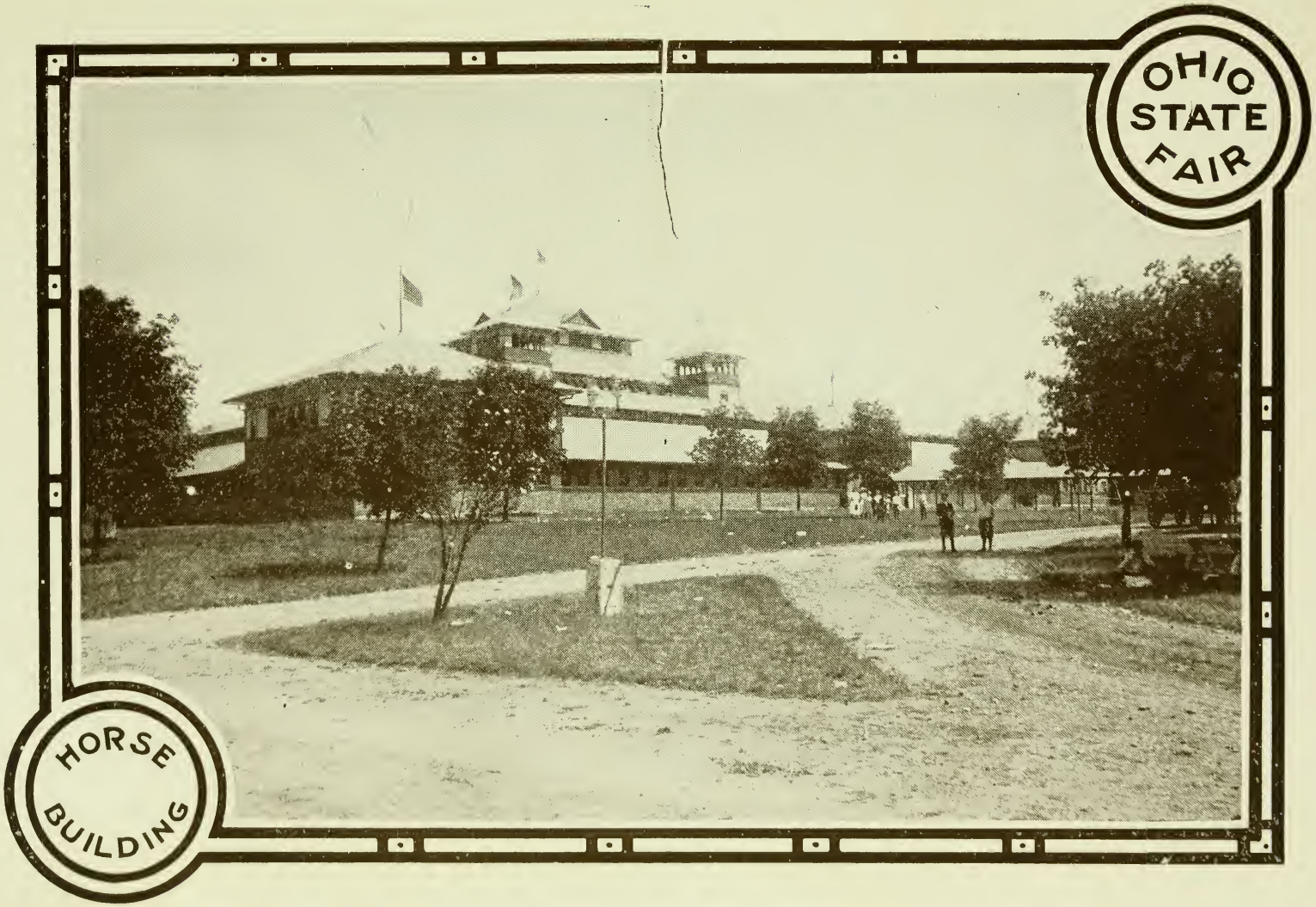
OHIO STATE FAIR
HORSE BUILDING

PRODUCE OF MARE.

Class No.		1st Prem.	2d Prem.	3d Prem.
51	Two animals not exceeding 4 years of age, the progeny of one mare	$20	$10	$5

CHAMPIONS.

(Only first prize animals eligible.)

52 Champion stallion, any age.....Ribbon
53 Champion mare, any age.....Ribbon

Book 5.—Belgian.

TO BE EXHIBITED TUESDAY, SEPTEMBER 2.

Animal should have extra muscular development, good size and style, good walk, and be useful for heavy draft purposes.

Class No.		1st Prem.	2d Prem.	3d Prem.	4th Prem.
54	Stallion 4 years old or over	$20	$15	$10	$5
55	Stallion 3 years old and under 4	20	15	10	5
56	Stallion 2 years old and under 3	15	12	9	4
57	Stallion 1 year old and under 2	15	12	9	4
55a	Stallion colt under 1 year old	10	8	5	3
56a	Mare 4 years old or over	20	15	10	5
57a	Mare 3 years old and under 4	15	12	9	4
58	Mare 2 years old and under 3	15	12	9	4
59	Filly 1 year old and under 2	10	8	5	3
60	Filly colt under 1 year old	10	8	5	3

GET OF SIRE.

61	Four animals not exceeding 4 years of age, the get of one sire	$30	$20	$15	$10

PRODUCE OF MARE.

62	Two animals not exceeding 4 years of age, the progeny of one mare	$30	$20	$15	$10

CHAMPIONS.

(Only first prize animals eligible.)

63 Champion stallion, any age.....Ribbon
64 Champion mare, any age.....Ribbon

Special Offer.

The American Association of Importers and Breeders of Belgian Draft Horses, J. D. Conners, Jr., Sec'y-Treas., Wabash, Ind., offers the following special premiums:

Stallion 4 years old and over.....	$20	$10	$5	H.C.	C.
Stallion 3 years old and under 4.....	20	10	5	H.C.	C.
Stallion 2 years old and under 3.....	20	10	5	H.C.	C.
Five stallions, property of one exhibitor.	Ribbon and Reserve Ribbon				
Three mares, proper of one exhibitor.	Ribbon and Reserve Ribbon				
Champion stallion, all ages competing..	Gold Medal and Reserve Ribbon				
Champion mare, all ages competing....	Gold Medal and Reserve Ribbon				

RULE: — All animals competing for the above prizes must be registered in The American Association of Importers and Breeders of Belgian Draft Horses and the owner of the animal exhibited must be a member of the said Association. The first money only will be paid, where there is but one exhibitor in the class. The rules of the Horse Department where exhibited, to govern in other particulars.

Book 6.—Percherons.

TO BE EXHIBITED WEDNESDAY, SEPTEMBER 3.

Animals should have extra muscular development, good size and style, good walk, and be useful for heavy draft purposes.

Class No.		1st Prem.	2d Prem.	3d Prem.	4th Prem.
65	Stallion 4 years old or over	$20	$15	$10	$5
66	Stallion 3 years old and under 4.....	20	15	10	5
67	Stallion 2 years old and under 3.....	15	12	9	4
68	Stallion 1 year old and under 2.....	15	12	9	4
69	Stallion colt under 1 year old.....	10	8	5	3
70	Mare 4 years old or over.....	20	15	10	5
71	Mare 3 years old and under 4.....	15	12	9	4
72	Mare 2 years old and under 3.....	15	12	9	4
73	Filly 1 year old and under 2.....	10	8	5	3
74	Filly colt under 1 year old.....	10	8	5	3

GET OF SIRE.

Class No.		1st Prem.	2d Prem.	3d Prem.	4th Prem
75	Four animals not exceeding 4 years of age, the get of one sire.....	$30	$20	$15	$10

PRODUCE OF MARE.

Class No.		1st Prem.	2d Prem.	3d Prem.	4th Prem.
76	Two animals not exceeding 4 years of age, the progeny of one mare.....	$30	$20	$15	$10

CHAMPIONS.

(Only first prize animals eligible.)

77 Champion stallion, any age..... Ribbon
78 Champion mare, any age..... Ribbon

Special Offer—Percheron Society of America.

The above named Society, through its Secretary, Wayne Dinsmore, Chicago, Ill., offers the following special premiums:

SPECIAL A.—Stallion three years old or over, bred and owned by exhibitor, 1st prize, $15 and gold medal; 2d prize, $10 and silver medal; 3d prize, reserve ribbon.

SPECIAL B.—Stallion under three, bred and owned by exhibitor, 1st prize, $15 and gold medal; 2d prize, $10 and silver medal; 3d prize, reserve ribbon.

SPECIAL C.—Champion stallion, bred and owned by exhibitor. Open only to 1st and 2nd prize winners in specials A and B. Champion, gold medal; reserve champion, silver medal.

SPECIAL D.—Mare three years or over, bred and owned by exhibitor, 1st prize, $15 and gold medal; 2d prize, $10 and silver medal; 3d prize, reserve ribbon.

SPECIAL E.—Mare under three, bred and owned by exhibitor, 1st prize, $15 and gold medal; 2d prize, $10 and silver medal; 3d prize, reserve ribbon.

SPECIAL F.—Champion mare, bred and owned by exhibitor. Open only to 1st and 2d prize winners in specials D and E. Champion, gold medal; reserve champion, silver medal.

SPECIAL G.—Get of stallion, four colts, either sex, get of same stallion; bred and owned by exhibitor, or shown with stallion; 1st prize, $25 and gold medal; 2d prize, $15 and silver medal; 3d prize, reserve ribbon.

SPECIAL H.—Produce of mare, two colts, either sex, American bred, produce of same mare, bred and owned by exhibitor, 1st prize, $15 and gold medal; 2d prize, $10 and silver medal; 3d prize, reserve ribbon.

SPECIAL I.—Champion stud, consisting of stallion and four mares, mares only to be bred and owned by exhibitor, 1st prize, champion trophy of sterling silver and $20; second prize, silver medal and $10; third prize, reserve ribbon.

SPECIAL J.—Five stallions, owned by exhibitor; 1st prize, champion trophy of sterling silver; 2d prize, silver medal; 3d prize, reserve ribbon.

SPECIAL K.—Champion stallion, open class, champion, gold medal; reserve champion, silver medal.

SPECIAL L.—Champion mare, open class, champion, gold medal; reserve champion, silver medal.

In champion classes (Specials K and L) only 1st and 2d prize winners in the regular open classes can be shown.

Conditions:—All animals competing for above prizes must be recorded in the Percheron Stud Book of America, and the owner must be a member of the Percheron Society of America. All animals competing must be regularly entered on the books of the Secretary of the Fair when he shows his stock and the correct name and number of each animal given. No medals or prizes will be sent forward until this information is received in proper form by the Secretary of the Percheron Society of America, and names and numbers of animals found correct according to the records of his office. When such information is received at the Secretary's office, the medals will be properly engraved and forwarded to the owner.

WAYNE DINSMORE,
Secretary.

Book 7.—American Bred Draft Horses.

TO BE EXHIBITED MONDAY, SEPTEMBER 1.

Animals should have extra muscular development, good size and style, good walk, and be useful for heavy draft purposes, and be registered in American Stud Book. Importers prohibited from showing in this class.

Class No.		1st Prem.	2d Prem.	3d Prem.	4th Prem.
79	Stallion 4 years old or over	$40	$20	$10	$5
80	Stallion 3 years old and under 4	40	20	10	5
81	Stallion 2 years old and under 3	20	10	5	3
82	Stallion 1 year old and under 2	20	10	5	3
83	Stallion colt under 1 year old	15	10	5	2
84	Mare 4 years old or over	40	20	10	5
85	Mare 3 years old and under 4	20	10	5	3

Class No.		1st Prem.	2d Prem.	3d Prem.	4th Prem.
86	Mare 2 years old and under 3	$20	$10	$5	$3
87	Filly 1 year old and under 2	15	10	5	2
88	Filly colt under 1 year old	12	6	3	2

GET OF SIRE.

89	Four animals not exceeding 4 years of age, the get of one sire	$50	$25	$15	$10

PRODUCE OF MARE.

90	Two animals not exceeding 4 years of age, the progeny of one mare	$40	$20	$10	$5

CHAMPIONS.

(Only first prize animals, eligible.)

91	Champion stallion, any age	Ribbon
92	Champion mare, any age	Ribbon

Book 8.—Grade Draft.

TO BE EXHIBITED TUESDAY, SEPTEMBER 2.

Animals should have extra muscular development, good size and style, good walk, and be useful for heavy draft purposes.

Class No.		1st Prem.	2d Prem.	3d Prem.
93	Gelding or mare 4 years old or over	$12	$6	$2
94	Gelding or mare 3 years old and under 4	12	6	2
95	Gelding or mare, any age	15	10	5
96	Matched team to be shown in harness to appropriate vehicle	20	10	5

Book 9.—Saddle Horses.

TO BE EXHIBITED WEDNESDAY, SEPTEMBER 3.

FIVE GAITED HORSES.

To be judged on their conformation, substance, finish, style, beauty, manners and way of going; must be shown without artificial appliances. All horses required to show five distinct gaits, viz.: First, walk; second, running walk, fox trot or slow pace; third, canter; fourth, rack; fifth, trot. Must back readily, change easily from one gait to another, and stand quietly for rider to mount and dismount.

Class No.		1st Prem.	2d Prem.	3d Prem.
99	Stallion any age	$20	$10	$5
98	Mare or gelding not under 15 hands, nor over 15-2	20	10	5
99	Mare or gelding over 15-2	20	10	5

THREE GAITED HORSES.

To be judged on their conformation, substance, style, beauty, manners, and way of going, and shown without artificial appliances. All horses required to show three distinct gaits: First, walk; second, trot; third, canter. Horses must back readily, change easily from one gait to another, and stand quietly for rider to mount and dismount. May have either long or short tails.

Class No.		1st Prem.	2d Prem.	3d Prem.
100	Stallion any age	$20	$10	$5
101	Mare or gelding not under 15 hands, nor over 15-2	20	10	5
102	Mare or gelding over 15-2	20	10	5

COMBINED HARNESS AND SADDLE HORSES.

To be driven to appropriate vehicle and then exhibited under saddle to the gaits required.

Class No.		1st Prem.	2d Prem.	3d Prem.
103	Stallion of any age	$20	$10	$5
104	Mare of any age	20	10	5
105	Gelding of any age	20	10	5

Book 10.—Heavy Harness Class.

TO BE EXHIBITED THURSDAY, SEPTEMBER 4.

All horses entered in these harness classes must be practically sound, have conformation, quality, style, all-around action, good manners and be able to go a good pace. To be shown in heavy harness, to appropriate vehicle.

Class No.		1st Prem.	2d Prem.	3d Prem.
106	Stallion, mare or gelding not under 14-1 and not over 15 hands	$20	$10	$5

Class No.		1st Prem.	2d Prem.	3d Prem.
107	Stallion, mare or gelding not under 15 and not over 15-2 hands	$20	$10	$5
108	Stallion, mare or gelding over 15-2 hands	20	10	5
109	Pair of mares or geldings not over 15-2 hands	20	10	5
110	Pair of mares or geldings over 15-2 hands	20	10	5

Book 11.—Utility Class.

TO BE EXHIBITED MONDAY, SEPTEMBER 1.

Five or more entries required to compete.

Size, style, action and disposition to be considered in the horses.

Style, convenience, utility and appropriateness to be considered in the wagon and in the general appearance of the turnout. Variety desirable in this class.

Class No.		1st Prem.	2d Prem.	3d Prem.
111	Double team and delivery or transfer wagon	Silver Cup	Silver Medal	Ribbon
112	Single horse and delivery wagon	Silver Cup	Silver Medal	Ribbon

---

Book 12.—Shetland Ponies.

TO BE EXHIBITED FRIDAY, SEPTEMBER 5.

Animals not to exceed 46 inches in height.

AT HALTER.

Class No.		1st Prem.	2d Prem.	3d Prem.
113	Stallion 4 years old or over	$15	$10	$5
114	Stallion 3 years old and under 4	15	10	5
115	Stallion 2 years old and under 3	12	6	4
116	Stallion 1 year old and under 2	12	6	4
117	Stallion colt under 1 year old	10	5	3
118	Mare 4 years old or over	15	10	5
119	Mare 3 years old and under 4	15	10	5
120	Mare 2 years old and under 3	12	6	4
121	Filly 1 year old and under 2	12	6	4
122	Filly colt under 1 year old	10	5	3
123	Herd of ten head	15	10	..

SIRE AND GET.

Class No.		1st Prem.	2d Prem.	3d Prem.
124	Stallion and two of his get, owned by exhibitor.	$15	$5	$3

MARE AND PRODUCE.

125	Mare and two of her colts, owned by exhibitor.	$15	$5	$3

IN HARNESS TO APPROPRIATE VEHICLES.

TO BE EXHIBITED FRIDAY, P. M., SEPTEMBER 5.

126	Single turnout	$15	$8	$4
127	Double team turnout	15	8	4
128	Four-in-Hand or abreast	15	8	4
129	Pony under saddle	10	5	2
130	Tandem or three abreast	15	8	4

Book 13.—Ponies Other Than Shetland.

Animals not to exceed 57 inches in height.

AT HALTER.

TO BE EXHIBITED MONDAY, P. M., SEPTEMBER 1.

Class No.		1st Prem.	2d Prem.	3d Prem.
131	Stallion 3 years old or over	$20	$10	Ribbon
132	Stallion 2 years old and under 3	12	6	Ribbon
133	Mare 3 years old or over	20	10	Ribbon
134	Mare 2 years old and under 3	12	6	Ribbon

IN HARNESS TO APPROPRIATE VEHICLES.

TO BE EXHIBITED MONDAY, P. M., SEPTEMBER 1.

Class No.		1st Prem.	2d Prem.	3d Prem.
135	Single turnout	$15	$8	Ribbon
136	Double team turnout	15	8	Ribbon
137	Four-in-Hand or abreast	15	8	Ribbon
138	Pony under saddle	10	5	Ribbon

Book 14.—Mules.

TO BE EXHIBITED FRIDAY, SEPTEMBER 5.

Class No.		1st Prem.	2d Prem.	3d Prem.
139	Jack any age	$15	$10	$5
140	Mare mule any age	15	10	5
141	Pair of mules 3 years old or over, shown to wagon	30	20	10

Speed Program

Monday, September 1.

2:15 Trot	$800
2:13 Pace	1,000
2:35 Trot	500

Tuesday, September 2.

2:20 Pace	$500
2:10 Trot	1,000
2:26 Pace	500

Wednesday, September 3.

2:18 Trot	$800
2:15 Pace	1,000
2:25 Trot	600

Thursday, September 4.

2:10 Pace	$800
2:12 Trot	1,000
2:30 Pace	500

Friday, September 5.

2:18 Pace	$1,000
2:22 Trot	500
2:23 Pace	500

Conditions—Harness Events.

National Trotting Association.
Money from stand.
Entries, 5; starters, 3.
Entries close August 26.
Records after August 19, no bar.

Ohio Fair Circuit.
Entrance required only for starts made.
Except if no starts, fee required in each class entered.

A. P. SANDLES, *Secretary,*
Columbus, Ohio.

JACOB DEAN, *Member in Charge,* Chester, Ohio.
C. H. GANSON, *Assistant Member in Charge,* Urbana, Ohio.

SECOND DEPARTMENT—CATTLE.

J. B. Perkins, Cleveland, Member in Charge.
E. C. Foote, South Euclid, Superintendent.

No passes issued.

No premiums will be awarded to unworthy animals.

Entries must be made on or before August 16, and be accompanied by proper fees to cover charge for stall rents. Exhibitors are requested to specify the number of stalls required, on receipt of which information stalls will be assigned.

Each animal over 1 year old, $2.00; each animal under 1 year old, $1.00.

Purity of blood as established by pedigree, symmetry, size, early maturity and general characteristics of the several breeds of animals to be considered; the Judges will make proper allowance for age, feeding and other conditions.

Persons exhibiting pure bred animals will be required to furnish to the Secretary, at the time of making the entry, the name and register number of each animal entered.

Basing dates of dairy cattle to be February 1 and August 1, while in the beef breeds the basing date shall be September 1.

All cows over thirty-six months old must have given birth to calf at full maturity within past year, or show unmistakable evidence of being in calf at time of exhibition.

All cows in the dairy breeds, to be judged in the morning shall be milked at 6 o'clock P. M., the day previous to being judged, and all dairy cows, to be judged in the afternoon, to be milked at 6 o'clock A. M., of the same day. The judge may, at his option, require any cow to be milked while in the ring or before the awards are made.

Exhibitors will be required to have blankets removed from cattle between the hours of 9 A. M. and 4 P. M., each day of the Fair.

Throughout this department, in classes of "Get of Sire" and "Produce of Dam," ownership shall not be required.

Cattle will be assigned to the exposition building, the judging to take place in the arena of same.

The superintendent of each department must check the entries shown in the entry books in each ring, with the exhibits present, and so mark the entry books that they will show what animals were passed on by the Judges.

ROYAL GRAND CHAMPIONS.

All bulls and cows regularly entered in other books eligible to compete.

The clasifications in this book are for the purpose of showing to breeders and visitors animals that in the opinion of expert judges are the recognized premiers of the show. It will truly represent a battle of the breeds. All breeds will be shown in same ring against each other. The awards will be made on the opening date, before the ribbons have been placed in other rings. Each animal thus enters the fight on the same footing. One will emerge from the conflict a Royal Grand Champion of the 1913 Ohio State Fair. Handsome silver trophies will be awarded the winners. These will be presented by Gov. James M. Cox. The presentation will take place in front of the Grand Stand, Monday night, September 1. The winners will be greeted and admired by thousands.

Beef Bull any age or breed..... Silver Trophy Cup
Beef Cow any age or breed..... Silver Trophy Cup
Dairy Bull any age or breed..... Silver Trophy Cup
Dairy Cow any age or breed..... Silver Trophy Cup

Book 15.—Shorthorns.

TO BE EXHIBITED WEDNESDAY, SEPTEMBER 3.

Class No.		1st Prem.	2d Prem.	3d Prem.	4th Prem.
1	Bull 3 years old or over.....	$20	$15	$10	$5
2	Bull 2 years old and under 3.....	20	15	10	5
3	Senior yearling bull dropped between September 1, 1911, and January 1, 1912	20	15	10	5
4	Junior yearling bull dropped between January 1, 1912, and September 1, 1912	20	15	10	5
5	Senior bull calf dropped between September 1, 1912, and January 1, 1913.	20	15	10	5
6	Junior bull calf dropped since January 1, 1913	15	10	5	
7	Cow 3 years old or over.....	20	15	10	5
8	Cow or heifer 2 years old and under 3..	20	15	10	5
9	Senior yearling heifer dropped between September 1, 1911, and January 1, 1912	20	15	10	5

Class No.		1st Prem.	2d Prem.	3d Prem.	4th Prem.
10	Junior yearling heifer dropped between January 1, 1912, and September 1, 1912	$20	$15	$10	$5
11	Senior heifer calf dropped between September 1, 1912, and January 1, 1913	20	15	10	5
12	Junior heifer calf dropped since January 1, 1913	15	10	5	

EXHIBITOR'S HERD.

Class No.		1st Prem.	2d Prem.	3d Prem.
13	Bull 2 years old or over; one cow 3 years old or over; one heifer 2 years old and under 3; one heifer 1 year old and under 2; one heifer under 1 year old, all owned by exhibitor	$40	$20	$10

BREEDER'S YOUNG HERD.

14	Bull under 2 years old; two heifers 1 year old and under 2; two heifers under 1 year; all except bull must be bred by exhibitor	$30	$20	$10

CALF HERD.

15	Bull and four heifers, all under 1 year; all bred by exhibitor	$30	$20	$10

GET OF SIRE.

16	Four animals of any age or sex, the get of one sire	$25	$15	$10

PRODUCE OF COW.

17	Two animals of any age, or sex, the produce of one cow	$15	$10	$5

CHAMPIONS.

(Only first prize animals eligible.)

18	Senior champion bull	$20
19	Junior champion bull	20
20	Senior champion cow	20
21	Junior champion female	20

GRAND CHAMPIONS.

22	Grand champion bull	$20
23	Grand champion female	20

COWS IN MILK.

Class No.		1st Prem.	2d Prem.	3d Prem.
24	Cow 3 years or over	$15	$10	$5
25	Cow under 3 years	15	10	5

NOTE — In making awards 40 per cent. will be allowed for beef form and 60 per cent. for milk production. The cows will be milked morning and evening during two days of the show and the milk carefully weighed to determine the production of each cow competing.

Book 16.—Aberdeen Angus.

TO BE EXHIBITED TUESDAY, SEPTEMBER 2.

Class No.		1st Prem.	2d Prem.	3d Prem.	4th Prem.
26	Bull 3 years old or over	$20	$10	$5	$3
27	Bull 2 years old and under 3	20	10	5	3
28	Senior yearling bull dropped between September 1, 1911, and January 1, 1912	12	6	4	
29	Junior yearling bull dropped between January 1, 1912, and September 1, 1912	12	6	4	
30	Senior bull calf dropped between September 1, 1912, and January 1, 1913.	12	6	4	2
31	Junior bull calf dropped since January 1, 1913	10	6	4	2
32	Cow 3 years old or over	20	10	5	3
33	Cow or heifer 2 years old and under 3	20	10	5	3
34	Senior yearling heifer dropped between September 1, 1911, and January 1, 1912	12	6	4	2
35	Junior yearling heifer dropped between January 1, 1912, and September 1, 1912	10	6	4	2
36	Senior heifer calf dropped between September 1, 1912, and January 1, 1913.	10	6	4	2
37	Junior heifer calf dropped since January 1, 1913	10	6	4	2

EXHIBITOR'S HERD.

Class No.		1st Prem.	2d Prem.	3d Prem.
38	Bull 2 years old or over; one cow 3 years old or over; one heifer 2 years old and under 3; one heifer 1 year old and under 2; one heifer under 1 year old, all owned by exhibitor	$30	$20	$10

BREEDER'S YOUNG HERD.

39	Bull under 2 years old; two heifers 1 year old and under 2; two heifers under 1 year; all except bull must be bred by exhibitor	$30	$20	$10

CALF HERD.

40	Bull and four heifers, all under 1 year; all bred by exhibitor	$25	$15	$10

GET OF SIRE.

41	Four animals of any age or sex, the get of one sire	$20	$15	$10

PRODUCE OF COW.

42	Two animals of any age or sex, the produce of one cow	$15	$10	$5

CHAMPIONS.

(Only first prize animals eligible.)

43	Senior champion bull	$10
44	Junior champion bull	10
45	Senior champion cow	10
46	Junior champion female	10

GRAND CHAMPIONS.

47	Grand Champion bull	$10
48	Grand champion female	10

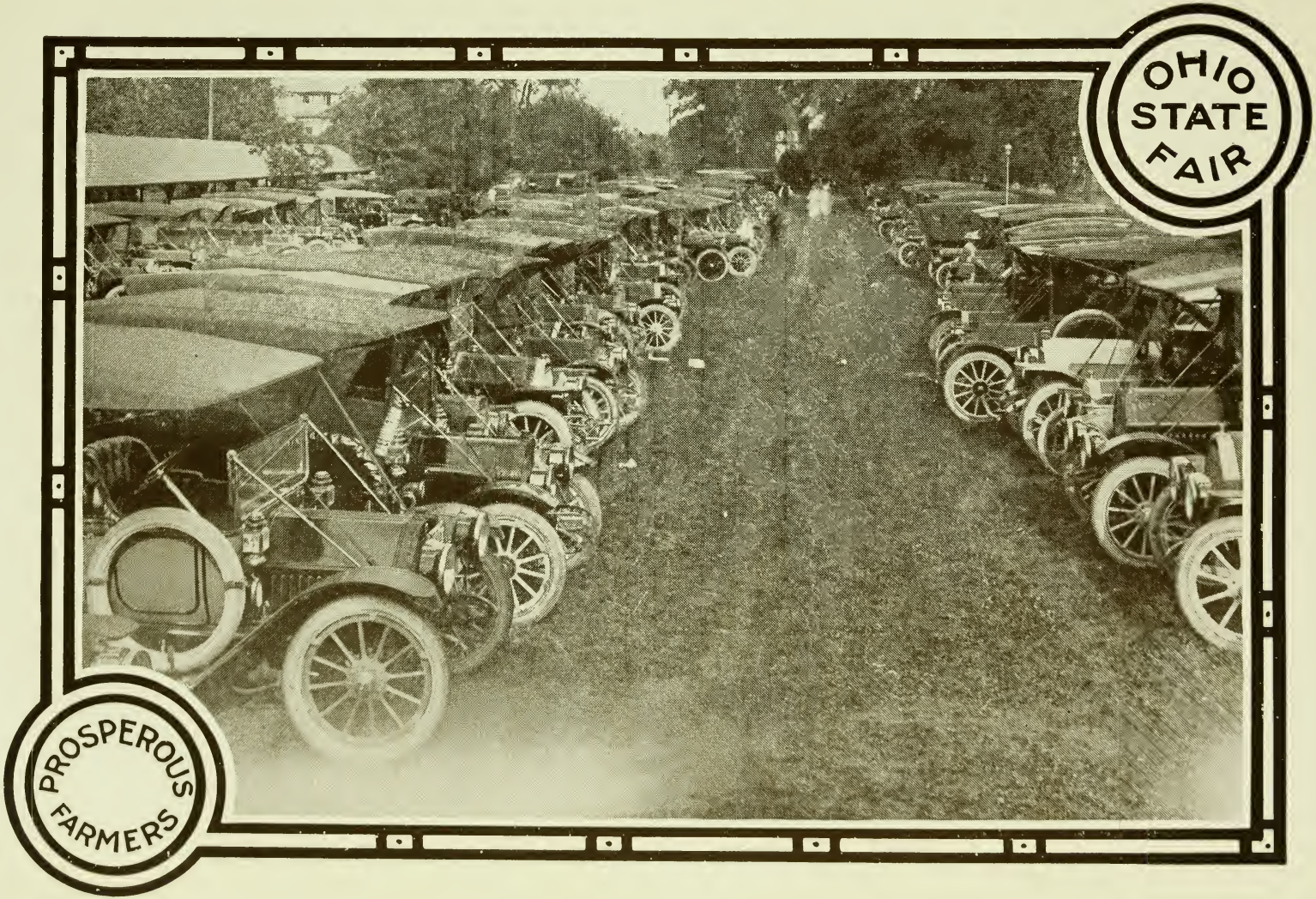
OHIO STATE FAIR
PROSPEROUS FARMERS

AMERICAN ABERDEEN-ANGUS BREEDERS' ASSOCIATION SPECIALS.

	1st Prem.	2d Prem.	3d Prem.	4th Prem.	5th Prem.	6th Prem.
Bull 3 years old or over.....	$4	$3	$2	$2	$1	$1
Bull 2 years old and under 3..	4	3	2	2	1	1
Senior yearling bull dropped between September 1, 1911, and January 1, 1912.....	4	3	2	2	1	1
Junior yearling bull dropped between January 1, 1912, and September 1, 1912.....	3	3	2	2	1	1
Senior bull calf dropped between September 1, 1912, and January 1, 1913.....	3	3	2	2	1	1
Junior bull calf dropped since January 1, 1913.....	3	3	2	2	1	1
Cow 3 years old or over.....	4	3	2	2	1	1
Cow or heifer 2 years old and under 3	4	3	2	2	1	1
Senior yearling heifer dropped between September 1, 1911, and January 1, 1912.....	4	3	2	2	1	1
Junior yearling heifer dropped between January 1, 1912, and September 1, 1912.....	3	3	2	2	1	1
Senior heifer calf dropped between September 1, 1912, and January 1, 1913.....	3	3	2	2	1	1
Junior heifer calf dropped since January 1, 1913.....	3	3	2	2	1	1

All animals to be eligible to the foregoing premiums must be recorded in the American Aberdeen-Angus Herd Book.

Exhibitors must file with the Secretary of the Fair, the names and Herd Book numbers of animals entered for these premiums, and the Fair Secretary in reporting the awards to the Secretary of the American Aberdeen-Angus Breeders' Association, must give the name and number of each animal, otherwise the premium will not be paid.

No premium is due and payable until a report has been received from the respective Show or Fair, showing that all rules of the said Show or Fair and of the American Aberdeen-Angus Breeders' Association have been complied with; and then the amounts due will be paid direct to the respective winners from the office of the American Aberdeen-Angus Breeders' Association, No. 17 Exchange Avenue, Chicago, Ill.

CHARLES GRAY, *Secretary.*

Book 17.—Herefords.

TO BE EXHIBITED THURSDAY, SEPTEMBER 4.

Class No.		1st Prem.	2d Prem.	3d Prem.	4th Prem.
49	Bull 3 years old or over	$16	$12	$5	
50	Bull 2 years old and under 3	16	12	5	
51	Senior yearling bull dropped between September 1, 1911, and January 1, 1912	12	6	4	
52	Junior yearling bull dropped between January 1, 1912, and September 1, 1912	12	6	4	
53	Senior bull calf dropped between September 1, 1912, and January 1, 1913.	10	6	4	2
54	Junior bull calf dropped since January 1, 1913	10	6	4	2
55	Cow 3 years old or over	16	12	5	3
56	Cow or heifer 2 years old and under 3	16	12	5	3
57	Senior yearling heifer dropped between September 1, 1911, and January 1, 1912	10	6	4	2
58	Junior yearling heifer dropped between January 1, 1912, and September 1, 1912	10	6	4	2
59	Senior heifer calf dropped between September 1, 1912, and January 1, 1913.	10	6	4	2
60	Junior heifer calf dropped since January 1, 1913	10	6	4	2

EXHIBITOR'S HERD.

Class No.		1st Prem.	2d Prem.	3d Prem.
61	Bull 2 years old or over; one cow 3 years old or over; one heifer 2 years old and under 3; one heifer 1 year old and under 2; one heifer under 1 year old, all owned by exhibitor	$30	$20	$10

BREEDER'S YOUNG HERD.

62	Bull under 2 years old; two heifers 1 year old and under 2; two heifers under 1 year; all except bull must be bred by exhibitor	$30	$20	$10

CALF HERD.

Class No.		1st Prem.	2d Prem.	3d Prem.
63	Bull and four heifers, all under 1 year, all bred by exhibitor	$25	$20	$10

GET OF SIRE.

64	Four animals of any age or sex, the get of one sire	$20	$15	$10

PRODUCE OF COW.

65	Two animals of any age or sex, the produce of one cow	$20	$15	$10

CHAMPIONS.

(Only first prize animals eligible.)

66	Senior champion bull	$10
67	Junior champion bull	10
68	Senior champion cow	10
69	Junior champion female	10

GRAND CHAMPIONS.

70	Grand champion bull	$10
71	Grand champion female	10

Book 18.—Polled Durhams.

TO BE EXHIBITED FRIDAY, SEPTEMBER 5.

Class No.		1st Prem.	2d Prem.	3d Prem.	4th Prem.
72	Bull 3 years old or over	$15	$6	$3	
73	Bull 2 years old and under 3	15	6	3	
74	Senior yearling bull dropped between September 1, 1911, and January 1, 1912	10	4	3	
75	Junior yearling bull dropped between January 1, 1912, and September 1, 1912	10	4	3	
76	Senior bull calf dropped between September 1, 1912, and January 1, 1913	8	4	3	$2

Class No.		1st Prem.	2d Prem.	3d Prem.	4th Prem.
77	Junior bull calf dropped since January 1, 1913	$8	$4	$3	$2
78	Cow 3 years old or over	15	6	3	2
79	Cow or heifer 2 years old and under 3	15	6	3	2
80	Senior yearling heifer dropped between September 1, 1911, and January 1, 1912	8	4	3	2
81	Junior yearling heifer dropped between January 1, 1912, and September 1, 1912	$8	$4	$3	$2
82	Senior heifer calf dropped between September 1, 1912, and January 1, 1913	8	4	3	2
83	Junior heifer calf dropped since January 1, 1913	8	4	3	2

EXHIBITOR'S HERD.

Class No.		1st Prem.	2d Prem.	3d Prem.
84	Bull 2 years old or over; one cow 3 years old or over; one heifer 2 years old and under 3; one heifer 1 year old and under 2; one heifer under 1 year old, all owned by exhibitor	$20	$15	$10

BREEDER'S YOUNG HERD.

85	Bull under 2 years old; two heifers 1 year old and under 2; two heifers under 1 year; all except bull must be bred by exhibitor	$20	$15	$10

CALF HERD.

86	Bull and four heifers, all under 1 year; all bred by exhibitor	$15	$10	$5

GET OF SIRE.

87	Four animals of any age or sex, the get of one sire	$15	$10	$5

PRODUCE OF COW.

88	Two animals of any age or sex, the produce of one cow	$15	$10	$5

CHAMPIONS.

(Only first prize animals eligible.)

89	Senior champion bull	$10
90	Junior champion bull	10
91	Senior champion cow	10
92	Junior champion female	10

GRAND CHAMPIONS.

93	Grand champion bull	$10
94	Grand champion female	10

Book 19.—Galloways.

TO BE EXHIBITED THURSDAY, SEPTEMBER 4.

Class No.		1st Prem.	2d Prem.	3d Prem.
95	Bull 3 years old or over	$15	$10	$5
96	Bull 2 years old and under 3	15	10	5
97	Bull 1 year old and under 2	10	7	4
98	Bull under 1 year old	8	5	3
99	Cow 3 years old or over	15	10	5
100	Cow or heifer 2 years old and under 3	15	10	5
101	Heifer 1 year old and under 2	10	7	4
102	Heifer under 1 year old	8	5	3

EXHIBITOR'S HERD.

103	Bull 2 years old or over; one cow 3 years old or over; one cow or heifer 2 years old and under 3; one heifer 1 year old and under 2; one heifer under 1 year old, all owned by exhibitor	$25	$15	$10

BREEDER'S YOUNG HERD.

104	Bull under 2 years of age; two heifers 1 year old and under 2; two heifer calves under 1 year	$25	$15	$10

GET OF SIRE.

105	Four animals of either sex, under 4 years of age, the get of one sire	$15	$10	$5

PRODUCE OF COW.

106	Two animals of either sex, under 4 years of age, the produce of one cow	$15	$10	$5

Special Offer.

Following premiums are contributed by Galloway Breeders of Ohio, and only resident breeders can compete for same:

Exhibitor's herd	$10
Breeder's young herd	10
Calf herd	10
Grand champion bull	10
Grand champion female	10

Book 20.—Jerseys.

TO BE EXHIBITED THURSDAY, SEPTEMBER 4.

Class No.		1st Prem.	2d Prem.	3d Prem.	4th Prem.
107	Bull 3 years old or over	$20	$10	$5	$3
108	Bull 2 years old and under 3	20	10	5	3
109	Senior yearling bull dropped between September 1, 1911, and January 1, 1912	12	6	4	
110	Junior yearling bull dropped between January 1, 1912, and September 1, 1912	12	6	4	
111	Senior bull calf dropped between September 1, 1912, and January 1, 1913	12	6	4	2
112	Junior bull calf dropped since January 1, 1913	10	6	4	2
113	Cow 3 years old or over	20	10	5	3
114	Cow or heifer 2 years old and under 3	20	10	5	3
115	Senior yearling heifer dropped between September 1, 1911, and January 1, 1912	12	6	4	2
116	Junior yearling heifer dropped between January 1, 1912, and September 1, 1912	10	6	4	2
117	Senior heifer calf dropped between September 1, 1912, and January 1, 1913	10	6	4	2
118	Junior heifer calf dropped since January 1, 1913	10	6	4	2

EXHIBITOR'S HERD.

Class No.		1st Prem.	2d Prem.	3d Prem.
119	Bull 2 years old or over; one cow 3 years old or over; one heifer 2 years old and under 3; one heifer 1 year old and under 2; one heifer under 1 year old, all owned by exhibitor	$30	$20	$10

BREEDER'S YOUNG HERD.

120	Bull under 2 years old; two heifers 1 year old and under 2; two heifers under 1 year; all except bull must be bred by exhibitor	$30	$20	$10

CALF HERD.

121	Bull and four heifers, all under 1 year; all bred by exhibitor	$25	$15	$10

GET OF SIRE.

122	Four animals of any age or sex, the get of one sire	$20	$15	$10

PRODUCE OF COW.

123	Two animals of any age or sex, the produce of one cow	$15	$10	$5

CHAMPIONS.

(Only first prize animals eligible.)

124	Senior champion bull	$10
125	Junior champion bull	10
126	Senior champion cow	10
127	Junior champion female	10

GRAND CHAMPIONS.

128	Grand champion bull	$10
129	Grand champion female	10

Special Offer.

The American Jersey Cattle Club, R. M. Gow, Secretary, New York City, offers the following special premiums:

Class No.		1st Prem.	2d Prem.	3d Prem.
1	Cow having an accepted record in authenticated test for one year, made according to the rules of the Club, and which has given birth to a living calf carried during 155 days of her test period, exhibited by her owner, who must also have been her owner during the time her test was made, which is awarded the highest number of counts by the official show judge, on the basis of 100 for perfect, by adding to the counts allowed for conformation one count for each 20 pounds of butter-fat produced by the cow in one year over and above the minimum required at her age, no cow scored on conformation under 80 per cent. to receive an award	$10	$7	$3
2	Four females over one year, the get of one sire, two of which must be in milk, exhibited by their breeder	10	7	3
3	Breeder's Young Herd: One bull six months old and under two years, two heifers six months and under one year, two heifers one year and under two years, females to be bred and owned by exhibitor	10	7	3
4	Grand Champion Bull, if exhibited by his breeder and owner, gold medal, or (at the option of the winner)	15		
5	Grand Champion Female, if exhibited by her breeder and owner, gold medal, or (at the option of the winner)	15		

N. B.—No animal is entitled to the Grand Championship unless it wins over all other Jerseys entered in such competition.

Book 21.—Holsteins.

TO BE EXHIBITED WEDNESDAY, SEPTEMBER 3.

Class No.		1st Prem.	2d Prem.	3d Prem.	4th Prem.
130	Bull 3 years old or over	$20	$10	$5	$3
131	Bull 2 years old and under 3	20	10	5	3

		1st Prem.	2d Prem.	3d Prem.	4th Prem.
132	Senior yearling bull dropped between September 1, 1911, and January 1, 1912	$12	$6	$4	
133	Junior yearling bull dropped between January 1, 1912, and September 1, 1912	12	6	4	
134	Senior bull calf dropped between September 1, 1912, and January 1, 1913	12	6	4	2
135	Junior bull calf dropped since January 1, 1913	10	6	4	2
136	Cow 3 years old or over	16	12	5	3
137	Cow or heifer 2 years old and under 3	16	12	5	3
138	Senior yearling heifer dropped between September 1, 1911, and January 1, 1912	10	6	4	2
139	Junior yearling heifer dropped between January 1, 1912, and September 1, 1912	10	6	4	2
140	Senior heifer calf dropped between September 1, 1912 and January 1, 1913	10	6	4	2
141	Junior heifer calf dropped since January 1, 1913	10	6	4	2

EXHIBITOR'S HERD.

Class No.		1st Prem.	2d Prem.	3d Prem.
142	Bull 2 years old or over; one cow 3 years old or over; one heifer 2 years old and under 3; one heifer 1 year old and under 2; one heifer under 1 year old, all owned by exhibitor	$30	$20	$10

BREEDER'S YOUNG HERD.

143	Bull under 2 years old; two heifers 1 year old and under 2; two heifers under 1 year; all except bull must be bred by exhibitor	$30	$20	$10

CALF HERD.

144	Bull and four heifers, all under 1 year; all bred by exhibitor	$25	$15	$10

GET OF SIRE.

145	Four animals of any age or sex, the get of one sire	$20	$15	$10

PRODUCE OF COW.

Class No.		1st Prem.	2d Prem.	3d Prem.
146	Two animals of any age or sex, the produce of one cow	$15	$10	$5

CHAMPIONS.

(Only first prize animals eligible.)

Class No.		
147	Senior champion bull	$10
148	Junior champion bull	10
149	Senior champion cow	10
150	Junior champion female	10

GRAND CHAMPIONS.

151	Grand champion bull	$10
152	Grand champion female	10

Special Offer. — The Holstein Association of America, F. L. Houghton, Secretary, Brattleboro, Vermont, will add 30 per cent. cash in classes 130 to 146 inclusive.

Book 22.—Red Polls.

TO BE EXHIBITED TUESDAY, SEPTEMBER 2.

Class No.		1st Prem.	2d Prem.	3d Prem.
153	Bull 3 years old or over	$12	$6	$3
154	Bull 2 years old and under 3	12	6	3
155	Senior yearling bull dropped between September 1, 1911, and January 1, 1912	10	4	3
156	Junior yearling bull dropped between January 1, 1912, and September 1, 1912	10	4	3
157	Senior bull calf dropped between September 1, 1912, and January 1, 1913	8	4	3
158	Junior bull calf dropped since January 1, 1913	8	4	3
159	Cow 3 years old or over	12	6	3
160	Cow or heifer 2 years old and under 3	12	6	3
161	Senior yearling heifer dropped between September 1, 1911, and January 1, 1912	8	4	3
162	Junior yearling heifer dropped between January 1, 1912, and September 1, 1912	8	4	3
163	Senior heifer calf dropped between September 1, 1912, and January 1, 1913	8	4	3
164	Junior heifer calf dropped since January 1, 1913	8	4	3

EXHIBITOR'S HERD.

Class No.		1st Prem.	2d Prem.	3d Prem.
165	Bull 2 years old or over; one cow 3 years old or over; one heifer 2 years old and under 3; one heifer 1 year old and under 2; one heifer under 1 year old, all owned by exhibitor	$20	$15	$10

BREEDER'S YOUNG HERD.

166	Bull under 2 years old; two heifers 1 year old and under 2; two heifers under 1 year; all except bull must be bred by exhibitor	$20	$15	$10

CALF HERD.

167	Bull and four heifers, all under 1 year; all bred by exhibitor	$15	$10	$5

GET OF SIRE.

168	Four animals of any age or sex, the get of one sire	$15	$10	$5

PRODUCE OF COW.

169	Two animals of any age or sex, the produce of one cow	$15	$10	$5

CHAMPIONS.

(Only first prize animals eligible.)

170	Senior champion bull	$10
171	Junior champion bull	10
172	Senior champion cow	10
173	Junior champion female	10

GRAND CHAMPIONS.

174	Grand champion bull	$10
175	Grand champion female	10

Book 23.—Guernseys.

TO BE EXHIBITED TUESDAY, SEPTEMBER 2.

Class No.		1st Prem.	2d Prem.	3d Prem.	4th Prem.
176	Bull 3 years old or over	$20	$10	$5	$3
177	Bull 2 years old and under 3	20	10	5	3
178	Senior yearling bull dropped between September 1, 1911, and January 1, 1912	12	6	4	
179	Junior yearling bull dropped between January 1, 1912, and September 1, 1912	12	6	4	
180	Senior bull calf dropped between September 1, 1912, and January 1, 1913	12	6	4	2
181	Junior bull calf dropped since January 1, 1913	10	6	4	2
182	Cow 3 years old or over	20	10	5	3
183	Cow or heifer 2 years old and under 3	20	10	5	3
184	Senior yearling heifer dropped between September 1, 1911, and January 1, 1912	12	6	4	2
185	Junior yearling heifer dropped between January 1, 1912, and September 1, 1912	10	6	4	2
186	Senior heifer calf dropped between September 1, 1912, and January 1, 1913	10	6	4	2
187	Junior heifer calf dropped since January 1, 1913	10	6	4	2

EXHIBITOR'S HERD.

Class No.		1st Prem.	2d Prem.	3d Prem.
188	Bull 2 years old or over; one cow 3 years old or over; one heifer 2 years old and under 3; one heifer 1 year old and under 2; one heifer under 1 year old, all owned by exhibitor	$30	$20	$10

BREEDER'S YOUNG HERD.

189	Bull under 2 years old; two heifers 1 year old and under 2; two heifers under 1 year; all except bull must be bred by exhibitor	$30	$20	$10

CALF HERD.

Class No.		1st Prem.	2d Prem.	3d Prem.
190	Bull and four heifers, all under 1 year; all bred by exihibtor	$25	$15	$10

GET OF SIRE.

191	Four animalss of any age or sex, the get of one sire	$20	$15	$10

PRODUCE OF COW.

192	Two animals of any age or sex, the produce of one cow	$15	$10	$5

CHAMPIONS.

(Only first prize animals eligible.)

193	Senior champion bull	$10
194	Junior champion bull	10
195	Senior champion cow	10
196	Junior champion female	10

GRAND CHAMPIONS.

197	Grand champion bull	$10
198	Grand champion female	10

Special Offer.

The American Guernsey Cattle Club, Wm. H. Caldwell, Secretary, Peterboro, N. H., renews its offer of Special Trophy for Premier Breeder.

Book 24.—Ayrshires.

TO BE EXHIBITED WEDNESDAY, SEPTEMBER 3.

Class No.		1st Prem.	2d Prem.	3d Prem.	4th Prem.
199	Bull 3 years old or over	$20	$10	$5	$3
200	Bull 2 years old and under 3	20	10	5	3
201	Senior yearling bull dropped between September 1, 1911, and January 1, 1912	12	6	4	
202	Junior yearling bull dropped between January 1, 1912 and September 1, 1912	12	6	4	

Class No.		1st Prem.	2d Prem.	3d Prem.	4th Prem.
203	Senior bull calf dropped between September 1, 1912, and January 1, 1913..	$12	$6	$4	$2
204	Junior bull calf dropped since January 1, 1913	10	6	4	2
205	Cow 3 years old or over.....	20	10	5	3
206	Cow or heifer 2 years old and under 3..	20	10	5	3
207	Senior yearling heifer dropped between September 1, 1911, and January 1, 1912	12	6	4	2
208	Junior yearling heifer dropped between January 1, 1912, and September 1, 1912	10	6	4	2
209	Senior heifer calf dropped between September 1, 1912, and January 1, 1913.	10	6	4	2
210	Junior heifer calf dropped since January 1, 1913	10	6	4	2

EXHIBITOR'S HERD.

Class No.		1st Prem.	2d Prem.	3d Prem.
211	Bull 2 years old or over; one cow 3 years old or over; one heifer 2 years old and under 3; one heifer 1 year old and under 2; one heifer under 1 year old, all owned by exhibitor	$30	$20	$10

BREEDER'S YOUNG HERD.

212	Bull under 2 years old; two heifers 1 year old and under 2; two heifers under 1 year; all except bull must be bred by exhibitor.....	$30	$20	$10

CALF HERD.

213	Bull and four heifers, all under 1 year; all bred by exhibitor.....	$25	$15	$10

GET OF SIRE.

214	Four animals of any age or sex, the get of one sire	$20	$15	$10

PRODUCE OF COW.

'15	Two animals of any age or sex, the produce of one cow	$15	$10	$5

CHAMPIONS.

(Only first prize animals eligible.)

216	Senior champion bull	$10
217	Junior champion bull	10
218	Senior champion cow	10
219	Junior champion female	10

GRAND CHAMPIONS.

220	Grand champion bull	$10
221	Grand champion female	10

Book 25.—Brown Swiss.

TO BE EXHIBITED THURSDAY, SEPTEMBER 4.

Class No.		1st Prem.	2d Prem.	3d Prem.
222	Bull 3 years old or over	$15	$10	$5
223	Bull 2 years old and under 3	15	10	5
224	Bull 1 year old and under 2	10	7	4
225	Bull under 1 year old	8	5	3
226	Cow 3 years old or over	15	10	5
227	Cow or heifer 2 years old and under 3	15	10	5
228	Heifer 1 year old and under 2	10	7	4
229	Heifer under 1 year old	8	5	3

EXHIBITOR'S HERD.

230	Bull 2 years old or over; one cow 3 years old or over; one cow or heifer 2 years old and under 3; one heifer 1 year old and under 2; one heifer under 1 year old, all owned by exhibitor	$20	$15	$10

BREEDER'S YOUNG HERD.

231	Bull under 2 years of age; two heifers 1 year old and under 2; two heifer calves under 1 year	$20	$15	$10

GET OF SIRE.

232	Four animals of either sex, under 4 years of age, the get of one sire	$15	$10	$5

PRODUCE OF COW.

Class No.		1st Prem.	2d Prem.	3d Prem.
233	Two animals of either sex, under 4 years of age, the produce of one cow	$15	$10	$5

SPECIAL OFFER—The Brown Swiss Cattle Breeders' Association, Ira Inman, Secretary-Treasurer, Beloit, Wis., offers $20 for Grand Champion Bull.

Book 26.—Fat Cattle.

TO BE EXHIBITED FRIDAY, SEPTEMBER 5.

The Judge is instructed to prefer the highest degree of excellence, considering form, finish, quantity and quality of flesh, also age and weight. Animals to be weighed on the grounds. Exhibitors will be required to furnish the Judge a written statement of the feeds given and the methods employed in fleshing.

Class No.		1st Prem.	2d Prem.	3d Prem.
234	Steer or spayed heifer 2 years and under 3	$30	$20	$10
235	Steer or spayed heifer 1 year and under 2	30	20	10
236	Steer or spayed heifer under 1 year	30	20	10

EXHIBITOR'S HERD.

237	Herd of steers consisting of one 2 year old and under 3; one 1 year old and under 2, and one under 1 year, owned by exhibitor	$30	$20	$10
238	Champion steer or spayed heifer			10

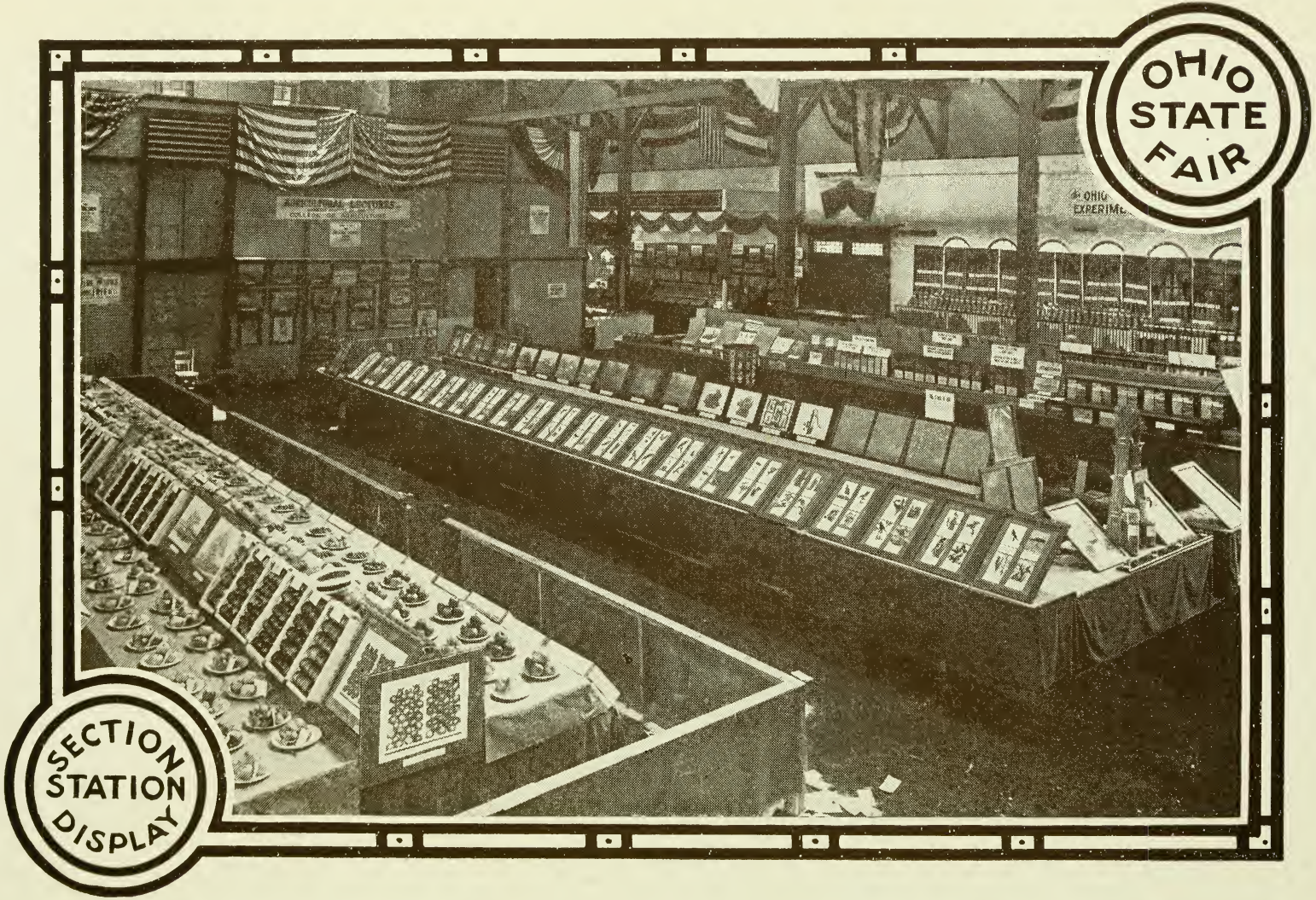
OHIO STATE FAIR
SECTION STATION DISPLAY

THIRD DEPARTMENT—SWINE.

J. F. Cross, Washington C. H., Member in Charge.
J. Mat Klever, Bloomingburg, Superintendent.

No passes issued.

No premiums will be awarded to unworthy animals.

Entries must be made on or before August 16, and be accompanied by proper fee to cover pen rent. Price of pens, $1.00 each.

Swine must be owned by the individual or firm making the exhibit and must be registered in the accredited records of their respective breeds. No entry accepted unless accompanied by registry numbers.

The superintendent of each department must check the entries shown in the entry books in each ring, with the exhibits present, and so mark the entry books that they will show what animals were passed on by the judges.

Royal Grand Champions.

All boars and sows regularly entered in other books eligible to compete.

The classifications in this book are for purpose of showing to breeders and visitors animals that in the opinion of expert judges are the recognized premiers of the show. It will truly represent a battle of the breeds. All breeds will be shown in the same ring against each other. The awards will be made on the opening date, before the ribbons have been placed in other rings. Each animal thus enters the fight on the same footing. One will emerge from the conflict a Royal Grand Champion of the 1913 Ohio State Fair. Handsome silver trophies will be awarded the winners. These will be presented by Gov. James M. Cox. The presentation will take place in front of the grand stand, Monday night, September 1. The winners will be greeted and admired by thousands.

Boar any age or breed.....Silver Trophy Cup
Sow any age or breed.....Silver Trophy Cup

Book 27.—Berkshires.

TO BE EXHIBITED TUESDAY, SEPTEMBER 2.

Class No.		1st Prem.	2d Prem.	3d Prem.	4th Prem.
1	Boar 2 years old or over	$15	$10	$5	Ribbon
2	Boar 18 months old and under 24 months	15	10	5	Ribbon
3	Boar 12 months old and under 18 months	10	7	4	Ribbon
4	Boar 6 months old and under 1 year	10	7	4	Ribbon
5	Boar under 6 months old	10	7	4	Ribbon
6	Sow 2 years old or over	15	10	5	Ribbon
7	Sow 18 months old and under 24 months	15	10	5	Ribbon
8	Sow 12 months old and under 18 months	10	7	4	Ribbon
9	Sow 6 months old and under 12 months	10	7	4	Ribbon
10	Sow under 6 months old	10	7	4	Ribbon

BREEDERS' RINGS.

11	Four swine, any age, the get of one boar	$20	$10	$5	Ribbon
12	Four pigs, under 6 months old, one litter	20	10	5	Ribbon

EXHIBITOR'S HERD.

13	Boar and three sows, over 1 year old, all owned by exhibitor	$20	$10	$5	Ribbon

BREEDER'S YOUNG HERD.

14	Boar and three sows, under 1 year old, bred and owned by exhibitor	$20	$10	$5	Ribbon

CHAMPIONS.

15	Senior boar, 1 year and over	$10
16	Junior boar, under 1 year old	10
17	Senior sow, 1 year and over	10
18	Junior sow, under 1 year old	10

GRAND CHAMPIONS.

19	Boar, any age	$10
20	Sow, any age	10

Special Offer.

The American Berkshire Association, for the purpose of encouraging breeders generally to exhibit their herds at the State Fairs of 1913, offers a Solid Silver Trophy (value fifty dollars), to the owner of the best herd of Berkshires, consisting of a boar and three sows under one year, at each State Fair that provides a separate classification for Berkshires. Animals farrowed after September 1, 1912, will be considered eligible to compete for the prize.

Conditions.

First—Upon the acceptance of this offer by the State Fair Association the announcement can be made.

Second—That the boars and sows competing for the above prizes must be registered in the Record of this Association at time of entry, and there must be two or more exhibitors. The breeder to whom this trophy was given in 1912 shall not be eligible to show for same in 1913. Exhibitors must produce, for the examination of the Superintendent of the Swine Department of the Fair, a certificate of ownership from the American Berkshire Association, showing that each animal was bred and has been owned by him at least ten days before the opening of the Fair at which shown.

Third—That the animals competing for the above premium must be bred and shown by the exhibitor of the State in which the Fair is held, and no animal will be entitled to compete in more than one contest for the American Berkshire Association Trophy.

Fourth—That the entries for the premium herein offered must be made with the Secretary of the American Berkshire Association at least ten days prior to the opening of the Fair, and that entries must also be made with the Secretary of the Fair Association at the time entries are made in the regular classes.

Fifth—The awarding of the above prize shall be made by the regular Judge in the Berkshire classes, or some one selected by the Fair Association, and such award shall be certified to the American Berkshire Association by the Secretary of the Fair Association.

Sixth—Upon receipt of the certificate of award, giving the names and numbers of the animals, the Trophy will be suitably engraved and shipped to the successful exhibitor.

Seventh—Reports of awards must be filed for the above prize with the Secretary of the American Berkshire Association, at Springfield, Ill., prior to December 31, 1913.

For further particulars, address

Frank S. Springer, *Secretary,*
Springfield, Ill.

Book 28.—Chester Whites.

TO BE EXHIBITED TUESDAY, SEPTEMBER 2.

		1st Prem.	2d Prem.	3d Prem.	4th Prem.
21	Boar 2 years old or over	$15	$10	$5	Ribbon
22	Boar 18 months old and under 24 months	15	10	5	Ribbon
23	Boar 12 months old and under 18 months	10	7	4	Ribbon
24	Boar 6 months old and under 1 year	10	7	4	Ribbon
25	Boar under 6 months old	10	7	4	Ribbon
26	Sow 2 years old or over	15	10	5	Ribbon
27	Sow 18 months old and under 24 months	15	10	5	Ribbon
28	Sow 12 months old and under 18 months	10	7	4	Ribbon
29	Sow 6 months old and under 12 months	10	7	4	Ribbon
30	Sow under 6 months old	10	7	4	Ribbon

BREEDERS' RINGS.

31	Four swine, any age, the get of one boar	$20	$10	$5	Ribbon
32	Four pigs, under 6 months old, one litter	20	10	5	Ribbon

EXHIBITOR'S HERD.

33	Boar and three sows, over 1 year old, all owned by exhibitor	$20	$10	$5	Ribbon

BREEDER'S YOUNG HERD.

34	Boar and three sows, under 1 year old, bred and owned by exhibitor	$20	$10	$5	Ribbon

CHAMPIONS.

35	Senior boar, 1 year and over	$10
36	Junior boar, under 1 year old	10
37	Senior sow, 1 year and over	10
38	Junior sow, under 1 year old	10

GRAND CHAMPIONS.

39	Boar, any age	$10
40	Sow, any age	10

Book 29.—Poland Chinas.

TO BE EXHIBITED WEDNESDAY, SEPTEMBER 3.

		1st Prem.	2d Prem.	3d Prem.	4th Prem.
41	Boar 2 years old or over	$15	$10	$5	Ribbon
42	Boar 18 months old and under 24 months	15	10	5	Ribbon
43	Boar 12 months old and under 18 months	10	7	4	Ribbon
44	Boar 6 months old and under 1 year	10	7	4	Ribbon
45	Boar under 6 months old	10	7	4	Ribbon
46	Sow 2 years old or over	15	10	5	Ribbon
47	Sow 18 months old and under 24 months	15	10	5	Ribbon
48	Sow 12 months old and under 18 months	10	7	4	Ribbon
49	Sow 6 months old and under 12 months	10	7	4	Ribbon
50	Sow under 6 months old	10	7	4	Ribbon

BREEDERS' RINGS.

51	Four swine, any age, the get of one boar	$20	$10	$5	Ribbon
52	Four pigs, under 6 months old, one litter	20	10	5	Ribbon

EXHIBITOR'S HERD.

53	Boar and three sows, over 1 year old, all owned by exhibitor	$20	$10	$5	Ribbon

BREEDER'S YOUNG HERD.

54	Boar and three sows, under 1 year old, bred and owned by exhibitor	$20	$10	$5	Ribbon

CHAMPIONS.

55	Senior boar, 1 year and over	$10
56	Junior boar, under 1 year old	10
57	Senior sow, 1 year and over	10
58	Junior sow, under 1 year old	10

GRAND CHAMPIONS.

59	Boar, any age	$10
60	Sow, any age	10

Live Stock World's Poland China Futurity.

Total value 1912 and 1913, $5,000. Opened. Guaranteed and Managed by the Chicago Daily Live Stock World.

For Registered Yearling Boars and Sows farrowed by sows in herds nominated by May 1, 1912, and kept good by payments of $1 per litter August 1, 1912. Entry fees for yearlings $1 on or before April and $5 on or before June 15, 1913 on each individual.

Futurity Premiums aggregating $2,520 were allotted in 1912 to pigs at the Ohio, Iowa, Nebraska, Kansas and Illinois state fairs and the Tri-State Fair, Memphis, Tenn. The remainder of the $5,000 guaranteed value of the Futurity is offered at the same six fairs in the following premiums:

Futurity Premiums for Yearlings, 1912.

Boars	$60	$45	$35	$20	$15	$12	$10	$8
Sows	60	45	35	20	15	12	10	8

Futurity Premiums for Fall Pigs, 1913.

Boars	$12	$8	$7	$5	$3
Sows	12	8	7	5	3

Pigs farrowed in nominated herds on or after Sept. 1, 1912, are eligible to compete in the fall pig show. Entry fees in same are $1 per litter on or before April, 1912, and $2 on each individual on or before June 15, 1913.

Premiums for fall pigs may be larger than those listed.

Conditions.

1. All pigs and yearlings must be registered and properly transferred on the books of the American, National or Standard Poland-China record associations.

2. Only pigs farrowed in March, April and May, 1912, by nominated sows are eligible to compete as yearlings for the premiums listed.

3. All pigs and yearlings must be shown by the bona fide owner, not necessarily the breeder. No animal shall be shown at more than one Futurity show. Substitutions not allowed.

4. Payments are due in cash and must be made as specified to The Chicago Daily Live Stock World, Union Stock Yards, Chicago.

5. Pigs and yearlings entered in these Futurity Exhibitions shall have the right to compete in the regular classes at the Ohio State Fair.

6. Evidence of registration and that all other conditions have been complied with must be submitted to a Futurity Committee which will determine all questions concerning the eligibility of animals to compete for Futurity prizes.

7. All judges must be breeders of Poland-China swine.

To the $5,000 total guaranteed value of the POLAND-CHINA FUTURITY, the AMERICAN POLAND-CHINA RECORD ASSOCIATION contributes $1,200, and the CHICAGO DAILY LIVE STOCK WORLD, $200.

The Ohio State Board of Agriculture contributes $150.00 to the premium list for yearlings displayed above.

Premiums for yearlings and fall pigs are uniform at all six fairs already named.

For further information, blanks, etc., address

THE CHICAGO DAILY LIVE STOCK WORLD,
Union Stock Yards, Chicago.

Book 30.—Hampshires.

TO BE EXHIBITED THURSDAY, SEPTEMBER 4.

Class No.		1st Prem.	2d Prem.	3d Prem.	4th Prem.
61	Boar 2 years old or over	$15	$10	$5	Ribbon
62	Boar 18 months old and under 24 months	15	10	5	Ribbon
63	Boar 12 months old and under 18 months	10	7	4	Ribbon
64	Boar 6 months old and under 1 year	10	7	4	Ribbon
65	Boar under 6 months old	10	7	4	Ribbon
66	Sow 2 years old or over	15	10	5	Ribbon
67	Sow 18 months old and under 24 months	15	10	5	Ribbon
68	Sow 12 months old and under 18 months	10	7	4	Ribbon
69	Sow 6 months old and under 12 months.	10	7	4	Ribbon
70	Sow under 6 months old	10	7	4	Ribbon
	BREEDERS' RINGS.				
71	Four swine, any age, the get of one boar	$20	$10	$5	Ribbon
72	Four pigs, under 6 months old, one litter	20	10	5	Ribbon
	EXHIBITOR'S HERD.				
73	Boar and three sows, over 1 year old, all owned by exhibitor	$20	$10	$5	Ribbon

BREEDERS' YOUNG HERD.

Class No.		1st Prem.	2d Prem.	3d Prem.	4th Prem.
74	Boar and three sows, under 1 year old, bred and owned by exhibitor.....	$20	$10	$5	Ribbon

CHAMPIONS.

75	Senior boar, 1 year and over.....	$10
76	Junior boar, under 1 year old.....	10
77	Senior sow, 1 year and over.....	10
78	Junior sow, under 1 year old.....	10

GRAND CHAMPIONS.

79	Boar, any age.....	$10
80	Sow, any age.....	10

SPECIAL OFFER — The American Hampshire Swine Record Association offers a silver cup, value, $25, for the best four pigs under 6 months old, bred and exhibited by an Ohio breeder. All pigs must be registered. The Ohio Hampshire Swine Breeders' Association will add silver trophies as second and third premiums in above class.

Book 31.—Duroc Jerseys.

TO BE EXHIBITED WEDNESDAY, SEPTEMBER 3.

Class No.		1st Prem.	2d Prem.	3d Prem.	4th Prem.
81	Boar 2 years old or over.....	$15	$10	$5	Ribbon
82	Boar 18 months old and under 24 months	15	10	5	Ribbon
83	Boar 12 months old and under 18 months	10	7	4	Ribbon
84	Boar 6 months old and under 1 year....	10	7	4	Ribbon
85	Boar under 6 months old.....	10	7	4	Ribbon
86	Sow 2 years old or over.....	15	10	5	Ribbon
87	Sow 18 months old and under 24 months	15	10	5	Ribbon
88	Sow 12 months old and under 18 months	10	7	4	Ribbon
89	Sow 6 months old and under 12 months	10	7	4	Ribbon
90	Sow under 6 months old.....	10	7	4	Ribbon

BREEDERS' RINGS.

Class No		1st Prem.	2d Prem.	3d Prem.	4th Prem.
91	Four swine, any age, the get of one boar	$20	$10	$5	Ribbon
92	Four pigs, under 6 months old, one litter	20	10	5	Ribbon

EXHIBITOR'S HERD.

93	Boar and three sows, over 1 year old, all owned by exhibitor	$20	$10	$5	Ribbon

BREEDERS' YOUNG HERD.

94	Boar and three sows, under 1 year old, bred and owned by exhibitor	$20	$10	$5	Ribbon

CHAMPIONS.

Class No.		
95	Senior boar, 1 year and over	$10
96	Junior boar, under 1 year old	10
97	Senior sow, 1 year and over	10
98	Junior sow, under 1 year old	10

GRAND CHAMPIONS.

99	Boar, any age	$10
100	Sow, any age	10

SPECIAL OFFER.—The American Duroc-Jersey Swine Breeders' Association, Robert J. Evans, Secretary, Chicago, Ill., for the purpose of encouraging breeders generally to exhibit their herds at the State Fairs in 1913 offers the following special premiums:

	1st Prem.	2d Prem.	3d Prem.	4th Prem.	5th Prem.
For the best Duroc-Jersey herd under 1 year old, consisting of one boar and three sows, bred and owned by the exhibitor	$15	$12	$10	$8	$5

CONDITIONS.

All hogs competing for these prizes must be bred and owned by the exhibitor, who must be a member of the American Duroc-Jersey Swine Breeders' Association, and a resident of the state where competing. All animals competing for the above prizes must be registered in this association. No individual exhibitor or firm will be allowed to make more than one entry.

Herds showing must be of same class; that is, they must all be under six months old or must be all six months and under one year old.

The awarding of these prizes shall be made by the regular judge in the Duroc-Jersey classes or some one selected by the Fair Association.

	1st Prem.	2d Prem.
Best herd, one year old and over, bred and owned by exhibitor	$15	$10
Best herd under one year old, bred and owned by exhibitor.	15	10

These two classes open to the world, with other conditions same as printed above.

Special Offer.

The National Duroc-Jersey Association, J. R. Pfander, Secretary, Peoria, Ill., offers the following special premiums:

	1st Prem.	2d Prem.	3d Prem.
Boar and three sows, owned by exhibitor	$20	$10	$5

Conditions: Animals must be owned by member of Association, resident of Ohio. Animals must be registered in Association Record. No person or firm permitted more than one entry. Where but one entry, 50 per cent. of first premium will be paid; where but two entries, 75 per cent. of the first and second premium will be paid.

Boar and three sows under 1 year old..... Silver Trophy

Conditions governing entries and awards same as above.

Book 32.—Yorkshires.

TO BE EXHIBITED THURSDAY, SEPTEMBER 4.

Class No.		1st Prem.	2d Prem.	3d Prem.
101	Boar 2 years old or over	$12	$6	$3
102	Boar 18 months old and under 24	12	6	3
103	Boar 12 months old and under 18	8	4	2
104	Boar under 12 months old and over 6	8	4	2
105	Boar under 6 months old	6	3	2
106	Sow 2 years old or over	12	6	3
107	Sow 18 months old and under 24	8	4	2
108	Sow 12 months old and under 18	8	4	2
109	Sow under 12 months old and over 6	8	4	2
110	Sow under 6 months old	6	3	2

BREEDERS' RINGS.

		1st Prem.	2d Prem.
111	Four swine, any age, the get of one boar	$12	$6
112	Four pigs, under 12 months old, one litter	12	6

EXHIBITOR'S HERD.

113	Boar and three sows, all over 1 year old, owned by exhibitor	$12	$6
114	Boar and three sows, all under 1 year old, owned by ex hibitor	12	6

SPECIAL OFFER—The American Yorkshire Club, Henry G. Krum, Secretary-Treasurer, White Bear Lake, Minn., offers the following special premiums.

Competing animals must be recorded in Club's Record, and owner must be a member of the American Yorkshire Club.

	1st Prem.
Young herd, bred by exhibitor	$15

Book 33.—Tamworths.

TO BE EXHIBITED TUESDAY, SEPTEMBER 2.

Class No.		1st Prem.	2d Prem.
115	Boar 2 years old or over	$10	$5
116	Boar 18 months old and under 24	10	5
117	Boar 12 months old and under 18	7	4
118	Boar under 12 months old and over 6	7	4
119	Boar under 6 months old	5	3
120	Sow 2 years old or over	10	5
121	Sow 18 months old and under 24	7	4
122	Sow 12 months old and under 18	7	4
123	Sow under 12 months old and over 6	7	4
124	Sow under 6 months old	5	3

BREEDERS' RINGS.

125	Four swine, any age, the get of one boar	$12	$6
126	Four pigs, under 12 months old, one litter	12	6

EXHIBITOR'S HERD.

127	Boar and three sows, all over 1 year old, owned by exhibitor	$12	$6
128	Boar and three sows, all under one year old, owned by exhibitor	12	6

Book 34.—Mule Foots.

TO BE EXHIBITED THURSDAY, SEPTEMBER 4.

Class No.		1st Prem.	2d Prem.
129	Boar 2 years old or over	$10	$5
130	Boar 18 months old and under 24	10	5
131	Boar 12 month old and under 18	7	4
132	Boar under 12 months old and over 6	7	4
133	Boar under 6 months old	5	3
134	Sow 2 years old or over	10	5
135	Sow 18 months old and under 24	7	4
136	Sow 12 months old and under 18	7	4
137	Sow under 12 months old and over 6	7	4
138	Sow under 6 months old	5	3

BREEDERS' RINGS.

139	Four swine, any age, the get of one boar	$12	$6
140	Four pigs, under 12 months old, one litter	12	6

EXHIBITOR'S HERD.

141	Boar and three sows, all over 1 year old, owned by exhibitor	$12	$6
142	Boar and three sows, all under one year old, owned by exhibitor	12	6

SPECIAL NOTICE—Ribbons will be awarded as third premiums in Mule Foots and Tamworth breeds.

FOURTH DEPARTMENT—SHEEP.

C. W. McFarland, Mt. Gilead, Member in Charge.
O. J. Miller, Mt. Gilead, Superintendent.

No passes issued.

Entries must be made on or before August 16, and be accompanied by proper fee to cover cost of pen rent. Price of pens, $1.00 each.

Sheep must be owned by the individual or firm making the exhibit and must be registered in the accredited records of their respective breeds. No entry accepted unless accompanied by record number with seal and secretary's name properly signed.

Each exhibitor restricted to two entries in one class.

Sheep competing in the Merino classes must be recorded in the American and Delaine-Merino Record Association, or the Vermont, New York and Ohio Association.

Rules adopted by the American and Delaine Merino Record Association will govern in A, B and C classes of Merinos. Sheep entered for competition must have been evenly and closely shorn on or after January 1st of year shown. Lambs must have been dropped within the year shown.

The superintendent of each department must check the entries shown in the entry books in each ring, with the exhibits present, and so mark the entry books that they will show what animals were passed on by the judges.

The judges are requested to give special attention to actual merit and in order to avoid mistakes it is their duty to inquire as to time of shearing, manner of fitting, ages of lambs, etc. Misrepresentations in any form on part of exhibitor or agents forfeits all premiums awarded.

Book 35.—Merinos—Class A.

TO BE EXHIBITED MONDAY, SEPTEMBER 1.

Bred for weight, quality of fibre and oil. With wrinkles.

Class No.	1st. Prem.	2d. Prem.	3d. Prem.	4th. Prem.	5th. Prem.	6th. Prem.	7th. Prem.	8th. Prem.
1 Ram 2 years old or over	$12	$10	$8	$6	$4	$3	$2	$1
2 Ram 1 year old and under 2...	12	10	8	6	4	3	2	1

		1st. Prem.	2d Prem.	3d Prem.	4th Prem.	5th Prem.	6th Prem.	7th Prem.	8th Prem.
3	Ram lamb	12	10	8	6	4	3	2	1
4	Ewe 2 years old or over	12	10	8	6	4	3	2	1
5	Ewe 1 year old and under 2...	12	10	8	6	4	3	2	1
6	Ewe lamb	12	10	8	6	4	3	2	1

EXHIBITOR'S FLOCK.

7	Ram 1 year old or over; ewe 2 years old or over; ewe 1 year old and under 2, and ewe under 1 year old.....	Ribbon	Ribbon	Ribbon	Ribbon	Ribbon

BREEDER'S YOUNG FLOCK.

		1st Prem.	2d Prem.	3d Prem.	4th Prem.	5th Prem.
8	One yearling ram; two yearling ewes and two ewe lambs, owned and bred by exhibitor	$12	$10	$8	$6	$3

PEN.

9	Four lambs bred by exhibitor. Yeaned within the year shown	12	10	8	6	3

CHAMPIONS

(Only first prize animals eligible.)

10	Champion ram, any age.....	Ribbon	Reserve ribbon
11	Champion ewe, any age.....	Ribbon	Reserve ribbon

GRAND CHAMPION RAM.

12	Ram with two of his get.....	Ribbon

GRAND CHAMPION EWE.

13	Ewe with two of her progeny.....	Ribbon

Book 36.—Merinos—Class B.

TO BE EXHIBITED TUESDAY, SEPTEMBER 2.

Bred for constitution, symmetrical form, covering bulk, quality and weight of fleece, with sufficient wrinkles for the best results.

Class No.		1st. Prem.	2d. Prem.	3d. Prem.	4th. Prem.	5th. Prem.	6th. Prem.	7th. Prem.	8th. Prem.
14	Ram 2 years old or over	$12	$10	$8	$6	$4	$3	$2	$1
15	Ram 1 year old and under 2..	12	10	8	6	4	3	2	1
16	Ram lamb	12	10	8	6	4	3	2	1
17	Ewe 2 years old or over	12	10	8	6	4	3	2	1
18	Ewe 1 year old and under 2..	12	10	8	6	4	3	2	1
19	Ewe lamb.....	12	10	8	6	4	3	2	1

EXHIBITOR'S FLOCK.

Class No.		1st Prem.	2d Prem.	3d Prem.	4th Prem.	5th Prem.
20	Ram 1 year old or over; ewe 2 years old or over; ewe 1 year old and under 2, and ewe under 1 year old.....	Ribbon	Ribbon	Ribbon	Ribbon	Ribbon

BREEDER'S YOUNG FLOCK.

21	One yearling ram; two yearling ewes and two ewe lambs, owned and bred by exhibitor	$12	$10	$8	$6	$3

PEN.

22	Four lambs bred by exhibitor. Yeaned within the year shown	12	10	8	6	3

CHAMPIONS

(Only first prize animals eligible.)

23	Champion ram, any age.....	Ribbon	Reserve ribbon
24	Champion ewe, any age.....	Ribbon	Reserve ribbon

GRAND CHAMPION RAM.

25	Ram with two of his get	Ribbon
26	Ewe with two of her progeny	Ribbon

Book 37.—Merinos—Class C.

TO BE EXHIBITED TUESDAY, SEPTEMBER 2.

Bred for constitution, coupled with the most profitable Delaine fleece, as indicated by weight and quality of fleece. No wrinkles permitted in this class.

		1st. Prem.	2d. Prem.	3d. Prem.	4th. Prem.	5th. Prem.	6th. Prem.	7th. Prem.	8th. Prem.
27	Ram 2 years old or over	$12	$10	$8	$6	$4	$3	$2	$1
28	Ram 1 year old and under 2	12	10	8	6	4	3	2	1
29	Ram lamb	12	10	8	6	4	3	2	1
30	Ewe 2 years old or over	12	10	8	6	4	3	2	1
31	Ewe 1 year old and under 2	12	10	8	6	4	3	2	1
32	Ewe lamb	12	10	8	6	4	3	2	1

EXHIBITOR'S FLOCK.

Class No.		1st Prem.	2d Prem.	3d Prem.	4th Prem.	5th Prem.
33	Ram 1 year old or over; ewe 2 years old or over; ewe 1 year old and under 2, and ewe under 1 year old	Ribbon	Ribbon	Ribbon	Ribbon	Ribbon

BREEDER'S YOUNG FLOCK.

34	One yearling ram; two yearling ewes and two ewe lambs, owned and bred by exhibitor	$12	$10	$8	$6	$3

PEN.

35	Four lambs bred by exhibitor. Yeaned within the year shown	12	10	8	6	3

OHIO
STATE
FAIR
SECTION
AGRICULTURAL
DISPLAY

CHAMPIONS.

(Only first prize animals eligible.)

36 Champion ram, any age.....Ribbon Reserve ribbon
37 Champion ewe, any age..... Ribbon Reserve ribbon

GRAND CHAMPION RAM.

38 Ram with two of his get..... Ribbon

GRAND CHAMPION EWE.

39 Ewe with two of her progeny..... Ribbon

SPECIAL TYPE SHOW.

The American and Delaine Merino Record Association offers the following special premiums in each of the three Merino classes, A, B and C.

	1st Prem.	2d Prem.	3d Prem.	4th Prem.	5th Prem.	6th Prem.	7th Prem.	8th Prem.
Ram and ewe any age	$8	$7	$6	$5	$4	$3	$2	$1

FLOCK SHOW.

For the best ram and six lambs, three of either sex, the American Delaine Merino Record Association offers handsome silver cups; one each to be awarded in the Merino classes, A, B and C.

Book 38.—French Merinos—Rambouillet.

TO BE EXHIBITED MONDAY, SEPTEMBER 1.

Bred for constitution, size, form, covering, density and bulk of fleece; with folds on neck, tail and flank, but body free from wrinkles.

Class No.		1st. Prem.	2d. Prem.	3d. Prem.	4th. Prem.	5th. Prem.	6th. Prem.	7th. Prem.	8th. Prem.
40	Ram 2 years old or over	$12	$10	$8	$6	$4	$3	$2	$1
41	Ram 1 year old and under 2..	12	10	8	6	4	3	2	1
42	Ram under 1 year old	12	10	8	6	4	3	2	1
43	Ewe 2 years old or over	12	10	8	6	4	3	2	1
44	Ewe 1 year old and under 2..	12	10	8	6	4	3	2	1
45	Ewe under 1 year old	12	10	8	6	4	3	2	1

EXHIBITOR'S FLOCK.

Class No.		1st Prem.	2d Prem.	3d Prem.	4th Prem.	5th Prem.
46	Ram 1 year old or over; ewe 2 years old or over; ewe 1 year old and under 2, and ewe under 1 year old.....	Ribbon	Ribbon	Ribbon	Ribbon	Ribbon

BREEDER'S YOUNG FLOCK.

47	One yearling ram; two yearling ewes and two ewe lambs, owned and bred by exhibitor	$12	$10	$8	$6	$3

PEN.

48	Four lambs bred by exhibitor. Yeaned within the year shown	12	10	8	6	3

CHAMPIONS

(Only first prize animals eligible.)

49	Champion ram, any age.....	Ribbon	Reserve ribbon
50	Champion ewe, any age.....	Ribbon	Reserve ribbon

GRAND CHAMPION RAM.

51 Ram with two of his get..... Ribbon

GRAND CHAMPION EWE.

52 Ewe with two of her progeny..... Ribbon

Book 39.—Cotswold.

TO BE EXHIBITED WEDNESDAY, SEPTEMBER 3.

Class No.		1st Prem.	2d Prem.	3d Prem.	4th Prem.	5th Prem.
53	Ram 2 years old or over.....	$10	$8	$6	$4	$2
54	Ram 1 year old and under 2....	10	8	6	4	2
55	Ram under 1 year old.....	8	6	4	3	2
56	Ewe 2 years old or over.....	10	8	6	4	2
57	Ewe 1 year old and under 2....	10	8	6	4	2
58	Ewe under 1 year old.....	8	6	4	3	2

EXHIBITOR'S FLOCK.

Class No.		1st Prem.	2d Prem.	3d Prem.	4th Prem.	5th Prem.
59	Ram 1 year old or over; ewe 2 years old or over; ewe 1 year old and under 2, and ewe under 1 year old	$10	$8	$6	$4	$2

BREEDER'S YOUNG FLOCK.

60	Ram under 2 years old; two yearling ewes and two ewe lambs, owned and bred by exhibitor	$10	$8	$6	$4	$2

PEN.

61	Four lambs bred by exhibitor. Yeaned within the year shown.	$10	$8	$6	$4	$2

CHAMPIONS

(Only first prize animals eligible.)

62	Champion ram, any age	Ribbon	Reserve ribbon
63	Champion ewe, any age	Ribbon	Reserve ribbon

SPECIAL OFFER.—The American Cotswold Registry Association, F. W. Harding, Secretary-Treasurer, Waukesha, Wis., offers following special premiums. Competition limited to exhibitors residents of Ohio. Lambs must be recorded in Association books.

	1st Prem.	2d Prem.
Pen of four lambs, either sex, get of one sire, bred and owned by exhibitor	$10	$5

Book 40.—Oxford Downs.

TO BE EXHIBITED MONDAY, SEPTEMBER 1.

Class No.		1st Prem.	2d Prem.	3d Prem.	4th Prem.	5th Prem.
64	Ram 2 years old or over	$10	$8	$6	$4	$2
65	Ram 1 year old and under 2	10	8	6	4	2
66	Ram under 1 year old	8	6	4	3	2
67	Ewe 2 years old or over	10	8	6	4	2
68	Ewe 1 year old and under 2	10	8	6	4	2
69	Ewe under 1 year old	8	6	4	3	2

EXHIBITOR'S FLOCK.

Class No.		1st Prem.	2d Prem.	3d Prem.	4th Prem.	5th Prem.
70	Ram 1 year old or over; ewe 2 years old or over; ewe 1 year old and under 2, and ewe under 1 year old.....	$10	$8	$6	$4	$2

BREEDER'S YOUNG FLOCK.

71	Ram under 2 years old; two yearling ewes and two ewe ewe lambs	$10	$8	$6	$4	$2

PEN.

72	Four lambs, bred by exhibitor. Yeaned within the year shown.	$10	$8	$6	$4	$2

CHAMPIONS

(Only first prize animals eligible.)

73	Champion ram, any age.....	Ribbon	Reserve ribbon
74	Champion ewe, any age.....	Ribbon	Reserve ribbon

Book 41.—Shropshires.

TO BE EXHIBITED TUESDAY, SEPTEMBER 2.

Animals entered in this book cannot compete in Ohio bred classes.

Class No.		1st Prem.	2d Prem.	3d Prem.	4th Prem.	5th Prem.
76	Ram 2 years old or over.....	$10	$8	$6	$4	$2
77	Ram 1 year old and under 2....	10	8	6	4	2
78	Ram under 1 year old.....	8	6	4	3	2
79	Ewe 2 years old or over.....	10	8	6	4	2
80	Ewe 1 year old and under 2....	10	8	6	4	2
81	Ewe under 1 year old.....	8	6	4	3	2

EXHIBITOR'S FLOCK.

82	Ram 1 year old or over; ewe 2 years old or over; ewe 1 year old and under 2, and ewe under 1 year old.....	$10	$8	$6	$4	$2

BREEDER'S YOUNG FLOCK.

Class No.		1st Prem.	2d Prem.	3d Prem.	4th Prem.	5th Prem.
83	Ram under 2 years old; two yearling ewes and two ewe lambs, owned and bred by exhibitor	$10	$8	$6	$4	$2

PEN.

84	Four lambs, bred by exhibitor. Yeaned within the year shown.	$10	$8	$6	$4	$2

CHAMPIONS

(Only first prize animals eligible.)

85	Champion ram, any age	Ribbon	Reserve ribbon
86	Champion ewe, any age	Ribbon	Reserve ribbon

Special Offer.

The American Shropshire Registry Association, J. M. Wade, Secretary, La Fayette, Ind., offers the following special premiums:

	1st Prem.	2d Prem.	3d Prem.	4th Prem.
Ram 2 years old or over	$6	$4	$2	Ribbon
Ram 1 year old and under 2	6	4	2	Ribbon
Ram lamb	6	4	2	Ribbon
Ewe 1 year old and under 2	6	4	2	Ribbon
Ewe lamb	6	4	2	Ribbon
Best ram, any age	4			
Best ewe, any age	4			
Best pen of four lambs, bred by exhibitor	6	2		

CONDITIONS.

Sheep and lambs competing must be *American bred,* and recorded in The American Shropshire Registry Association Record, and bear the *ear tag of the breeder* in one ear, and the *Association tag with registered number* in the other *at time of showing.* The American Shropshire Sheep Records must show claimant of awards to be owner of sheep at time of showing.

No exhibitor shall accept more than two prizes in any one class where the number of exhibits equals the number of prizes offered.

Judges are requested to make an entry in their books of both the breeder's tag and Association number of every winning sheep and lamb.

All prizes shall be paid by The American Shropshire Registry Asso-

ciation Secretary TO EXHIBITORS ONLY upon presentation of certificates from the Secretaries of Fairs giving numbers of winning sheep and name of exhibitor. *Secretaries* of exhibitions must not pay the money for our Special Prizes and must mail to us at the close of each Show, a list of owners, and names and record numbers of sheep winning the prize money offered.

No entry fees shall be charged by any Fair or Exposition on entries made for prizes offered by this Association.

Claims for awards received by Secretary of The American Shropshire Registry Association later than June 1st following the date of Fair shall

---

Book 42.—Ohio Bred Shropshires.

TO BE EXHIBITED TUESDAY, SEPTEMBER 2.

(Animals entered in this book cannot compete in open classes.)

Class No.		1st Prem.	2d Prem.	3d Prem.	4th Prem.	5th Prem.	6th Prem.
87	Ram 2 year old or over..	$5	$5	$4	$4	$3	$2
88	Ram 1 year old and under 2	5	5	4	4	3	2
89	Ram under 1 year old...	4	4	3	3	2	2
90	Ewe 2 years old or over	5	5	4	4	3	2
91	Ewe 1 year old and under 2	5	5	4	4	3	2
92	Ewe under 1 year old....	4	4	3	3	2	2
	EXHIBITOR'S FLOCK.						
93	Ram 1 year old or over; ewe 2 years old or over; ewe 1 year old and under 2, and ewe under 1 year old.....	$5	$5	$4	$4	$3	$2
	BREEDER'S YOUNG FLOCK.						
94	Ram under 2 years old; two yearling ewes and two ewe lambs, owned and bred by exhibitor.	$10	$8	$6	$4	$3	$2
	PEN.						
95	Four lambs, bred by exhibitor. Yeaned within the year shown....	$5	$5	$4	$4	$2	$2

CHAMPIONS

(Only first prize animals eligible.)

96	Champion ram, any age	Ribbon	Reserve ribbon
97	Champion ewe, any age	Ribbon	Reserve ribbon

The National Stockman Shropshire Cup.

(Offered by The National Stockman and Farmer, Pittsburgh, Pa.)

To be given to the best Ohio-bred flock of Shropshires to consist of one ram and two ewes of any age, but all three sheep must be the same age, bred by exhibitor and have Association and breeder's labels in at time of showing. Entries for this cup must be made with G. E. Stallsmith, Urbana, Ohio, not later than August 15.

Book 43.—Hampshire Downs.

TO BE EXHIBITED MONDAY, SEPTEMBER 1.

Class No.		1st Prem.	2d Prem.	3d Prem.	4th Prem.	5th Prem.
98	Ram 2 years old or over	$10	$8	$6	$4	$2
99	Ram 1 year old and under 2	10	8	6	4	2
100	Ram under 1 year old	8	6	4	3	2
101	Ewe 2 years old or over	10	8	6	4	2
102	Ewe 1 year old and under 2	10	8	6	4	2
103	Ewe under 1 year old	8	6	4	3	2

EXHIBITOR'S FLOCK.

104	Ram 1 year old or over; ewe 2 years old or over; ewe 1 year old and under 2, and ewe under 1 year old	$10	$8	$6	$4	$2

BREEDER'S YOUNG FLOCK.

105	Ram under 2 years old; two yearling ewes and two ewe lambs, owned and bred by exhibitor.	$10	$8	$6	$4	$2

PEN.

106	Four lambs, bred by exhibitor. Yeaned within the year shown	$10	$8	$6	$4	$2

CHAMPIONS.

(Only first prize animals eligible.)

107	Champion ram, any age.....	Ribbon	Reserve ribbon
108	Champion ewe, any age.....	Ribbon	Reserve ribbon

Special Offer.

The American Hampshire Sheep Association will offer special prizes under the following rules and regulations:

First—All sheep competing for our "specials" must be bred and owned by exhibitor who must be a member of this Association in good standing and a resident of the state wherein showing.

Second—All sheep showing for our "specials" must be recorded in this Association and have the Association labels in their ears at time of showing.

Third—The Secretary of the fair or Supt. of the sheep department must certify to all winnings on blanks furnished from this office giving the Association numbers of the winning animals as shown by the labels carried in their ears.

Fourth—All prizes won will be sent direct to the winners from this office upon proper certification.

Fifth—No prizes shall be awarded to inferior sheep regardless of competition.

Sixth—The special prizes offered together with a copy of these regulations must be printed in the regular premium list.

Seventh—Your fair must make a separate class for Hampshires equal in every way to that offered any other class.

Flock consisting of two yearling ewes, two ewe lambs, and ram, any age.

$12.00 $9.00 $6.00 $3.00

Book 44.—South Downs.

TO BE EXHIBITED TUESDAY, SEPTEMBER 2.

Class No.		1st Prem.	2d Prem.	3d Prem.	4th Prem.	5th Prem.
109	Ram 2 years old or over.....	$10	$8	$6	$4	$2
110	Ram 1 year old and under 2....	10	8	6	4	2
111	Ram under 1 year old.....	8	6	4	3	2
112	Ewe 2 years old or over.....	10	8	6	4	2
113	Ewe 1 year old and under 2....	10	8	6	4	2
114	Ewe under 1 year old.....	8	6	4	3	2

EXHIBITOR'S FLOCK.

Class No.		1st Prem.	2d Prem.	3d Prem.	4th Prem.	5th Prem.
115	Ram 1 year old or over; ewe 2 years old or over; ewe 1 year old and under 2, and ewe under 1 year old.....	$10	$8	$6	$4	$2

BREEDER'S YOUNG FLOCK.

116	Ram under 2 years old; two yearling ewes and two ewe lambs, owned and bred by exhibitor	$10	$8	$6	$4	$2

PEN.

117	Four lambs, bred by exhibitor. Yeaned within the year shown	$10	$8	$6	$4	$2

CHAMPIONS

(Only first prize animals eligible.)

118	Champion ram, any age.....	Ribbon	Reserve ribbon
119	Champion ewe, any age.....	Ribbon	Reserve ribbon

Book 45.—Lincolns.

TO BE EXHIBITED WEDNESDAY, SEPTEMBER 3.

Class No.		1st Prem.	2d Prem.	3d Prem.	4th Prem.	5th Prem.
120	Ram 2 years old or over.....	$10	$8	$6	$4	$2
121	Ram 1 year old and under 2....	10	8	6	4	2
122	Ram under 1 year old.....	8	6	4	3	2
123	Ewe 2 years old or over.....	10	8	6	4	2
124	Ewe 1 year old and under 2....	10	8	6	4	2
125	Ewe under 1 year old.....	8	6	4	3	2

EXHIBITOR'S FLOCK.

126	Ram 1 year old or over; ewe 2 years old or over; ewe 1 year old and under 2, and ewe under 1 year old.....	$10	$8	$6	$4	$2

BREEDER'S YOUNG FLOCK.

Class No.		1st Prem.	2d Prem.	3d Prem.	4th Prem.	5th Prem.
127	Ram under 2 years old; two yearling ewes and two ewe lambs, owned and bred by exhibitor	$10	$8	$6	$4	$2

PEN.

128	Four lambs, bred by exhibitor. Yeaned within the year shown	$10	$8	$6	$4	$2

CHAMPIONS

(Only first prize animals eligible.)

129	Champion ram, any age.....	Ribbon	Reserve ribbon
130	Champion ewe, any age.....	Ribbon	Reserve ribbon

Book 46.—Dorsets.

TO BE EXHIBITED THURSDAY, SEPTEMBER 4.

131	Ram 2 years old or over.....	$10	$8	$6	$4	$2
132	Ram 1 year old and under 2....	10	8	6	4	2
133	Ram under 1 year old.....	8	6	4	3	2
134	Ewe 2 years old or over.....	10	8	6	4	2
135	Ewe 1 year old and under 2.....	10	8	6	4	2
136	Ewe under 1 year old.....	8	6	4	3	2

EXHIBITOR'S FLOCK.

137	Ram 1 year old or over; ewe 2 years old or over; ewe 1 year old and under 2, and ewe under 1 year old.....	$10	$8	$6	$4	$2

BREEDER'S YOUNG FLOCK.

138	Ram under 2 years old; two yearling ewes and two ewe lambs, owned and bred by exhibitor..	$10	$8	$6	$4	$2

PEN.

139	Four lambs, bred by exhibitor. Yeaned within the year shown	$10	$8	$6	$4	$2

CHAMPIONS

(Only first prize animals eligible.)

140	Champion ram, any age.....	Ribbon	Reserve ribbon
141	Champion ewe, any age.....	Ribbon	Reserve ribbon

Book 47.—Cheviots.

TO BE EXHIBITED WEDNESDAY, SEPTEMBER 3.

Class No.		1st Prem.	2d Prem.	3d Prem.	4th Prem.	5th Prem.
142	Ram 2 years old or over.....	$10	$8	$6	$4	$2
143	Ram one year old and under 2..	10	8	6	4	2
144	Ram under 1 year old.....	8	6	4	3	2
145	Ewe 2 years old or over.....	10	8	6	4	2
146	Ewe 1 year old and under 2.....	10	8	6	4	2
147	Ewe under 1 year old.....	8	6	4	3	2

EXHIBITOR'S FLOCK.

148	Ram 1 year old or over; ewe 2 years old or over; ewe 1 year old and under 2, and ewe under 1 year old.....	$10	$8	$6	$4	$2

BREEDER'S YOUNG FLOCK.

149	Ram under 2 years old; two yearling ewes and two ewe lambs, owned and bred by exhibitor.	$10	$8	$6	$4	$2

PEN.

150	Four lambs, bred by exhibitor. Yeaned within the year shown	$10	$8	$6	$4	$2

CHAMPIONS

(Only first prize animals eligible.)

151	Champion ram, any age.....	Ribbon	Reserve ribbon
152	Champion ewe, any age.....	Ribbon	Reserve ribbon

Book 48.—Fat Sheep.

TO BE EXHIBITED THURSDAY, SEPTEMBER 4.

Class No.		1st Prem.	2d Prem.
153	Wether 1 year old and under 2	$8	$5
154	Wether lamb	8	5
155	Pen of four wethers, any age	12	6
156	Pen of five wether lambs	12	6

Book 49.—Wool Exhibit.

This exhibit will be placed according to its classification, and exhibitors must enter their fleeces as "purebred" or "commercial grade". A statement must accompany each pure bred fleece, giving name of exhibitor, post office address, kind of sheep shorn from, and if pure bred, the breed, sex, date of shearing and age of fleece on the sheep before shearing.

No fleeces tied with twine discriminated against by manufacturers will be accepted. All entries must be sent in, properly tagged and labeled with cards furnished by State Board.

This wool will be examined and judged by an expert, and in the customary awarding ribbons placed on each winning entry.

Wool Classification.

GROWN BY EXHIBITOR.

		1st Prem.	2d Prem.
Lot 1.	American Merino, (Class A)—Ram	$3	$2
	American Merino (Class A)—Ewe	3	2
Lot 2.	Class B—Ram	3	2
	Class B—Ewe	3	2
Lot 3.	Class C—Ram	3	2
	Class C—Ewe	3	2
Lot 4.	Rambouillet—Ram	3	2
	Rambouillet—Ewe	3	2
Lot 5.	Shropshire—Ram	3	2
	Shropshire—Ewe	3	2
Lot 6.	Southdown—Ram	3	2
	Southdown—Ewe	3	2
Lot 7.	Oxford Down—Ram	3	2
	Oxford Down—Ewe	3	2

		1st Prem.	2d Prem.
Lot 8.	Hampshire—Ram	3	2
	Hampshire—Ewe	3	2
Lot 9.	Cheviot—Ram	3	2
	Cheviot—Ewe	3	2
Lot 10.	Dorset—Ram	3	2
	Dorset—Ewe	3	2
Lot. 11.	Cotswold—Ram	3	2
	Cotswold—Ewe	3	2
Lot 12.	Lincoln—Ram	3	2
	Lincoln—Ewe	3	2

Commercial Classes and Grades.

GROWN BY EXHIBITOR.

Lot 13.	Fine XXX fleece	$3	$2
Lot 14.	Fine XX fleece	3	2
Lot 15.	Fine X fleece	3	2
Lot 16.	Delaine	3	2
Lot 17.	½ blood combing	3	2
Lot 18.	⅜ blood combing	3	2
Lot 19.	¼ blood combing	3	2
Lot 20.	½ blood clothing	3	2
Lot 21.	⅜ blood clothing	3	2
Lot 22.	¼ blood clothing	3	2
Lot 23.	Braid	3	2

For Dealers.

Best collectcion of commercial wool, consisting of not less than one fleece of each of the classes above represented. All to be correctly labeled. Quality will receive especial consideration	$20	$10

The Ohio Students' Cup.

A large number of students in the College of Agriculture of the Ohio State University, in behalf of the Department of Animal Husbandry, raised a sum of money and purchased a beautiful sterling silver cup for competition at the Ohio State Fair in the Sheep Department. This cup is offered for the best exhibit of one yearling ram, two yearling ewes and two ewe lambs, pure bred and registered on the books of the sheep association representing that breed. The sheep in this competition must be bred, owned and exhibited by a former student of the Department of Animal Husbandry of the Ohio State University, who has had

at least one term or one semester of instruction therein. The cup must be won three times by the same person before it can become the permanent property of the winner. The cup will be kept at the University during the periods between the State Fair until it is won three times. Each year the name of the winner and the flock will be inscribed on the cup. Contestants must make entry for this cup by August 1, and in addition must notify the Department of Animal Husbandry at the Ohio State University at time of entry, in order that the same may be approved by the University to the State Board of Agriculture.

Rules Governing Students' Judging Contest at Ohio State Fair.

This contest is open to students enrolled in the Ohio Agricultural College, who have not won first or second prizes in previous contests.

One Hundred Dollars will be awarded in judging horses, cattle, sheep and swine, $25 on each. The money will be divided as follows:

1st	$10
2d	8
3d	7

Students may enter on one, two, three or all classes of stock. First and second prize winners in previous contests are only debarred from those classes of stock on which their winnings were made, that is, if a student won first prize on horses last year, this will not debar him from competing on cattle, sheep and swine at the coming fair.

For further particulars regarding the contest, address

DEPARTMENT OF ANIMAL HUSBANDRY,
Ohio State University,
Columbus, Ohio.

FIFTH DEPARTMENT—POULTRY.

C. W. McFarland, Mt. Gilead, Member in Charge.
John T. Heizer, Columbus, Superintendent.

Book 50.

Entries close August 23.

Examination for premium awards to begin Monday, September 1.

The American Standard of Perfection, as revised by the American Poultry Association, will be the guide for the Judge in awarding the premiums. The fowls will be judged by comparison and not with the use of a score card. No fowl shall be awarded a first premium that is unworthy of a score of 90 points. No unworthy specimen shall be awarded a premium whether there be competition or not.

The fowls shall be classed as follows:

Cock — A male specimen hatched prior to 1913
Cockerel — A male specimen hatched during 1913.
Hen — A female specimen hatched prior to 1913.
Pullet — A female specimen hatched during 1913.
Breeding Pen — One male and four females.

Exhibitors must be owners of the fowls they exhibit. Combination exhibits will be strictly guarded against. Any attempts to evade this rule, or any false statement in regard to age, will exclude from competing all specimens entered by the offending party.

The Judge will make known his awards only through the Superintendent. Any person attempting to interfere with the Judge in his decision in any way will be excluded from competition.

No specimens will be allowed in the hall except those that have been duly entered for competition and the entry fee paid.

Every precaution will be taken to properly protect exhibits in this department and for this purpose watchmen will be on duty in the building each night during the continuance of the Fair.

Any specimen showing symptoms of disease when received, or during the Fair, will be immediately removed from the hall and cared for by the Superintendent or returned to the owner.

All specimens except Games and Game Bantams must be exhibited in their natural condition. Plucking, coloring or splicing feathers or any similar practices, are in violation of this rule and will debar *all* the specimens of the offending party from competition.

Birds entered singly cannot compete in pens. Those entered in pens cannot compete singly.

Entry fees—Single bird, fifty cents; Pen, seventy-five cents. Feed and coops free. Competent attendants.

Premiums will be awarded as follows:

American Class.

	1st Prem.	2d Prem.	3d Prem.
Barred Plymouth Rock Cock	$2 00	$1 00	$0 50
Barred Plymouth Rock Cockerel	2 00	1 00	50
Barred Plymouth Rock Hen	2 00	1 00	50
Barred Plymouth Rock Pullet	2 00	1 00	50
Barred Plymouth Rock Breeding Pen	3 00	2 00	1 00
White Plymouth Rock Cock	2 00	1 00	50
White Plymouth Rock Cockerel	2 00	1 00	50
White Plymouth Rock Hen	2 00	1 00	50
White Plymouth Rock Pullet	2 00	1 00	50
White Plymouth Rock Breeding Pen	3 00	2 00	1 00
Buff Plymouth Rock Cock	2 00	1 00	50
Buff Plymouth Rock Cockerel	2 00	1 00	50
Buff Plymouth Rock Hen	2 00	1 00	50
Buff Plymouth Rock Pullet	2 00	1 00	50
Buff Plymouth Rock Breeding Pen	3 00	2 00	1 00
Partridge Plymouth Rock Cock	2 00	1 00	50
Partridge Plymouth Rock Cockerel	2 00	1 00	50
Partridge Plymouth Rock Hen	2 00	1 00	50
Partridge Plymouth Rock Pullet	2 00	1 00	50
Partridge Plymouth Rock Breeding Pen	3 00	2 00	1 00
Columbian Plymouth Rock Cock	2 00	1 00	50
Columbian Plymouth Rock Cockerel	2 00	1 00	50
Columbian Plymouth Rock Hen	2 00	1 00	50
Columbian Plymouth Rock Pullet	2 00	1 00	50
Columbian Plymouth Rock Breeding Pen	3 00	2 00	1 00
Columbian Wyandotte Cock	2 00	1 00	50
Columbian Wyandotte Cockerel	2 00	1 00	50
Columbian Wyandotte Hen	2 00	1 00	50
Columbian Wyandotte Pullet	2 00	1 00	50
Columbian Wyandotte Breeding Pen	3 00	2 00	1 00
Silver Wyandotte Cock	2 00	1 00	50
Silver Wyandotte Cockerel	2 00	1 00	50

OHIO STATE FAIR
AMONG THE CROWD

	1st Prem.	2d Prem.	3d Prem.
Silver Wyandotte Hen	$2 00	$1 00	$0 50
Silver Wyandotte Pullet	2 00	1 00	50
Silver Wyandotte Breeding Pen	3 00	2 00	1 00
Golden Wyandotte Cock	2 00	1 00	50
Golden Wyandotte Cockerel	2 00	1 00	50
Golden Wyandotte Hen	2 00	1 00	50
Golden Wyandotte Pullet	2 00	1 00	50
Golden Wyandotte Breeding Pen	3 00	2 00	1 00
White Wyandotte Cock	2 00	1 00	50
White Wyandotte Cockerel	2 00	1 00	50
White Wyandotte Hen	2 00	1 00	50
White Wyandotte Pullet	2 00	1 00	50
White Wyandotte Breeding Pen	3 00	2 00	1 00
Black Wyandotte Cock	2 00	1 00	50
Black Wyandotte Cockerel	2 00	1 00	50
Black Wyandotte Hen	2 00	1 00	50
Black Wyandotte Pullet	2 00	1 00	50
Black Wyandotte Breeding Pen	3 00	2 00	1 00
Buff Wyandotte Cock	2 00	1 00	50
Buff Wyandotte Cockerel	2 00	1 00	50
Buff Wyandotte Hen	2 00	1 00	50
Buff Wyandotte Pullet	2 00	1 00	50
Buff Wyandotte Breeding Pen	3 00	2 00	1 00
Partridge Wyandotte Cock	2 00	1 00	50
Partridge Wyandotte Cockerel	2 00	1 00	50
Partridge Wyandotte Hen	2 00	1 00	50
Partridge Wyandotte Pullet	2 00	1 00	50
Partridge Wyandotte Breeding Pen	3 00	2 00	1 00
Silver Penciled Wyandotte Cock	2 00	1 00	50
Silver Penciled Wyandotte Cockerel	2 00	1 00	50
Silver Penciled Wyandotte Hen	2 00	1 00	50
Silver Penciled Wyandotte Pullet	2 00	1 00	50
Silver Penciled Wyandotte Breeding Pen	3 00	2 00	1 00
Black Java Cock	2 00	1 00	50
Black Java Cockerel	2 00	1 00	50
Black Java Hen	2 00	1 00	50
Black Java Pullet	2 00	1 00	50
Black Java Breeding Pen	3 00	2 00	1 00
Buckeye Cock	2 00	1 00	50
Buckeye Cockerel	2 00	1 00	50
Buckeye Hen	2 00	1 00	50
Buckeye Pullet	2 00	1 00	50
Buckeye Breeding Pen	3 00	2 00	1 00

	1st Prem.	2d Prem.	3d Prem.
R. C. Rhode Island Red Cock	$2 00	$1 00	$0 50
R. C. Rhode Island Red Cockerel	2 00	1 00	50
R. C. Rhode Island Red Hen	2 00	1 00	50
R. C. Rhode Island Red Pullet	2 00	1 00	50
R. C. Rhode Island Red Breeding Pen	3 00	2 00	1 00
Rose Comb Dominique Cock	2 00	1 00	50
Rose Comb Dominique Cockerel	2 00	1 00	50
Rose Comb Dominique Hen	2 00	1 00	50
Rose Comb Dominique Pullet	2 00	1 00	50
Rose Comb Dominique Breeding Pen	3 00	2 00	1 00
S. C. Rhode Island Red Cock	2 00	1 00	50
S. C. Rhode Island Red Cockerel	2 00	1 00	50
S. C. Rhode Island Red Hen	2 00	1 00	50
S. C. Rhode Island Red Pullet	2 00	1 00	50
S. C. Rhode Island Red Breeding Pen	3 00	2 00	1 00

Asiatic Class.

	1st Prem.	2d Prem.	3d Prem.
Light Brahma Cock	$2 00	$1 00	$0 50
Light Brahma Cockerel	2 00	1 00	50
Light Brahma Hen	2 00	1 00	50
Light Brahma Pullet	2 00	1 00	50
Light Brahma Breeding Hen	3 00	2 00	1 00
Dark Brahma Cock	2 00	1 00	50
Dark Brahma Cockerel	2 00	1 00	50
Dark Brahma Hen	2 00	1 00	50
Dark Brahma Pullet	2 00	1 00	50
Dark Brahma Breeding Pen	3 00	2 00	1 00
Buff Cochin Cock	2 00	1 00	50
Buff Cochin Cockerel	2 00	1 00	50
Buff Cochin Hen	2 00	1 00	50
Buff Cochin Pullet	2 00	1 00	50
Buff Cochin Breeding Pen	3 00	2 00	1 00
Partridge Cochin Cock	2 00	1 00	50
Partridge Cochin Cockerel	2 00	1 00	50
Partridge Cochin Hen	2 00	1 00	50
Partridge Cochin Pullet	2 00	1 00	1 00
Partridge Cochin Breeding Pen	3 00	2 00	50
White Cochin Cock	2 00	1 00	50
White Cochin Cockerel	2 00	1 00	50
White Cochin Hen	2 00	1 00	50

	1st Prem.	2d Prem.	3d Prem.
White Cochin Pullet	$2 00	$1 00	$1 00
White Cochin Breeding Pen	3 00	2 00	50
Black Cochin Cock	2 00	1 00	50
Black Cochin Cockerel	2 00	1 00	50
Black Cochin Hen	2 00	1 00	50
Black Cochin Pullet	2 00	1 00	50
Black Cochin Breeding Pen	3 00	2 00	1 00
Black Langshan Cock	2 00	1 00	50
Black Langshan Cockerel	2 00	1 00	50
Black Langshan Hen	2 00	1 00	50
Black Langshan Pullet	2 00	1 00	50
Black Langshan Breeding Pen	3 00	2 00	1 00
White Langshan Cock	2 00	1 00	50
White Langshan Cockerel	2 00	1 00	50
White Langshan Hen	2 00	1 00	50
White Langshan Pullet	2 00	1 00	50

Mediterranean Class.

	1st Prem.	2d Prem.	3d Prem.
S. C. Brown Leghorn Cock	$2 00	$1 00	$0 50
S C. Brown Leghorn Cockerel	2 00	1 00	50
S. C. Brown Leghorn Hen	2 00	1 00	50
S. C. Brown Leghorn Pullet	2 00	1 00	50
S. C. Brown Leghorn Breeding Pen	3 00	2 00	1 00
R. C. Brown Leghorn Cock	2 00	1 00	50
R. C. Brown Leghorn Cockerel	2 00	1 00	50
R. C. Brown Leghorn Hen	2 00	1 00	50
R. C. Brown Leghorn Pullet	2 00	1 00	50
R. C. Brown Leghorn Breeding Pen	3 00	2 00	1 00
S. C. White Leghorn Cock	2 00	1 00	50
S. C. White Leghorn Cockerel	2 00	1 00	50
S. C. White Leghorn Hen	2 00	1 00	50
S. C. White Leghorn Pullet	2 00	1 00	50
S. C. White Leghorn Breeding Pen	3 00	2 00	1 00
R. C. White Leghorn Cock	2 00	1 00	50
R. C. White Leghorn Cockerel	2 00	1 00	50
R. C. White Leghorn Hen	2 00	1 00	50
R. C. White Leghorn Pullet	2 00	1 00	50
R. C. White Leghorn Breeding Pen	3 00	2 00	1 00
S. C. Black Leghorn Cock	2 00	1 00	50
S. C. Black Leghorn Cockerel	2 00	1 00	50

	1st Prem.	2d Prem.	3d Prem.
S. C. Black Leghorn Hen	$2 00	$1 00	$0 50
S. C. Black Leghorn Pullet	2 00	1 00	50
S. C. Black Leghorn Breeding Pen	3 00	2 00	1 00
S. C. Buff Leghorn Cock	2 00	1 00	50
S. C. Buff Leghorn Cockerel	2 00	1 00	50
S. C. Buff Leghorn Hen	2 00	1 00	50
S. C. Buff Leghorn Pullet	2 00	1 00	50
S. C. Buff Leghorn Breeding Pen	3 00	2 00	1 00
Rose Comb Buff Leghorn Cock	2 00	1 00	50
Rose Comb Buff Leghorn Cockerel	2 00	1 00	50
Rose Comb Buff Leghorn Hen	2 00	1 00	50
Rose Comb Buff Leghorn Pullet	2 00	1 00	50
Rose Comb Buff Leghorn Breeding Pen	3 00	2 00	1 00
Silver Leghorn Cock	2 00	1 00	50
Silver Leghorn Cockerel	2 00	1 00	50
Silver Leghorn Hen	2 00	1 00	50
Silver Leghorn Pullet	2 00	1 00	50
Silver Leghorn Breeding Pen	3 00	2 00	1 00
S. C. Black Minorca Cock	2 00	1 00	50
S. C. Black Minorca Cockerel	2 00	1 00	50
S. C. Black Minorca Hen	2 00	1 00	50
S. C. Black Minorca Pullet	2 00	1 00	50
S. C. Black Minorca Breeding Pen	3 00	2 00	1 00
R. C. Black Minorca Cock	2 00	1 00	50
R. C. Black Minorca Cockerel	2 00	1 00	50
R. C. Black Minorca Hen	2 00	1 00	50
R. C. Black Minorca Pullet	2 00	1 00	50
R. C. Black Minorca Breeding Pen	3 00	2 00	1 00
S. C. White Minorca Cock	2 00	1 00	50
S. C. White Minorca Cockerel	2 00	1 00	50
S. C. White Minorca Hen	2 00	1 00	50
S. C. White Minorca Pullet	2 00	1 00	50
S. C. White Minorca Breeding Pen	3 00	2 00	1 00
Blue Andalusian Cock	2 00	1 00	50
Blue Andalusian Cockerel	2 00	1 00	50
Blue Andalusian Hen	2 00	1 00	50
Blue Andalusian Pullet	2 00	1 00	50
Blue Andalusian Breeding Pen	3 00	2 00	1 00
White Faced Black Spanish Cock	2 00	1 00	50
White Faced Black Spanish Cockerel	2 00	1 00	50
White Faced Black Spanish Hen	2 00	1 00	50
White Faced Black Spanish Pullet	2 00	1 00	50
White Faced Black Spanish Breeding Pen	3 00	2 00	1 00

	1st Prem.	2d Prem.	3d Prem.
Ancona Cock	$2 00	$1 00	$0 50
Ancona Cockerel	2 00	1 00	50
Ancona Hen	2 00	1 00	50
Ancona Pullet	2 00	1 00	50
Ancona Breeding Pen	3 00	2 00	1 00
Campine Cock	2 00	1 00	50
Campine Cockerel	2 00	1 00	50
Campine Hen	2 00	1 00	50
Campine Pullet	2 00	1 00	50

English Class.

	1st Prem.	2d Prem.	3d Prem.
White Orpington Cock	$2 00	$1 00	$0 50
White Orpington Cockerel	2 00	1 00	50
White Orpington Hen	2 00	1 00	50
White Orpington Pullet	2 00	1 00	50
White Orpington Breeding Pen	3 00	2 00	1 00
Black Orpington Cock	2 00	1 00	50
Black Orpington Cockerel	2 00	1 00	50
Black Orpington Hen	2 00	1 00	50
Black Orpington Pullet	2 00	1 00	50
Black Orpington Breeding Pen	3 00	2 00	1 00
Buff Orpington Cock	2 00	1 00	50
Buff Orpington Cockerel	2 00	1 00	50
Buff Orpington Hen	2 00	1 00	50
Buff Orpington Pullet	2 00	1 00	50
Buff Orpington Breeding Pen	3 00	2 00	1 00
Redcap Cock	2 00	1 00	50
Redcap Cockerel	2 00	1 00	50
Redcap Hen	2 00	1 00	50
Redcap Pullet	2 00	1 00	50
Redcap Breeding Pen	3 00	2 00	1 00
White Dorking Cock	2 00	1 00	50
White Dorking Cockerel	2 00	1 00	50
White Dorking Hen	2 00	1 00	50
White Dorking Pullet	2 00	1 00	50
White Dorking Breeding Pen	3 00	2 00	1 00
Silver Gray Dorking Cock	2 00	1 00	50
Silver Gray Dorking Cockerel	2 00	1 00	50
Silver Gray Dorking Hen	2 00	1 00	50
Silver Gray Dorking Pullet	2 00	1 00	50

	1st Prem.	2d Prem.	3d Prem.
Silver Gray Breeding Pen	$3 00	$2 00	$1 00
Colored Dorking Cock	2 00	1 00	50
Colored Dorking Cockerel	2 00	1 00	50
Colored Dorking Hen	2 00	1 00	50
Colored Dorking Pullet	2 00	1 00	50
Colored Dorking Breeding Pen	3 00	2 00	1 00

Hamburg Class.

	1st Prem.	2d Prem.	3d Prem.
Golden Spangled Hamburg Cock	$2 00	$1 00	$0 50
Golden Spangled Hamburg Cockerel	2 00	1 00	50
Golden Spangled Hamburg Hen	2 00	1 00	50
Golden Spangled Hamburg Pullet	2 00	1 00	50
Golden Spangled Hamburg Breeding Pen	3 00	2 00	1 00
Silver Spangled Hamburg Cock	2 00	1 00	50
Silver Spangled Hamburg Cockerel	2 00	1 00	50
Silver Spangled Hamburg Hen	2 00	1 00	50
Silver Spangled Hamburg Pullet	2 00	1 00	50
Silver Spangled Hamburg Breeding Pen	3 00	2 00	1 00
Golden Penciled Hamburg Cock	2 00	1 00	50
Golden Penciled Hamburg Cockerel	2 00	1 00	50
Golden Penciled Hamburg Hen	2 00	1 00	50
Golden Penciled Hamburg Pullet	2 00	1 00	50
Golden Penciled Hamburg Breeding Pen	3 00	2 00	1 00
Silver Penciled Hamburg Cock	2 00	1 00	50
Silver Penciled Hamburg Cockerel	2 00	1 00	50
Silver Penciled Hamburg Hen	2 00	1 00	50
Silver Penciled Hamburg Pullet	2 00	1 00	50
Silver Penciled Hamburg Breeding Pen	3 00	2 00	1 00
Black Hamburg Cock	2 00	1 00	50
Black Hamburg Cockerel	2 00	1 00	50
Black Hamburg Hen	2 00	1 00	50
Black Hamburg Pullet	2 00	1 00	50
Black Hamburg Breeding Pen	3 00	2 00	1 00
White Hamburg Cock	2 00	1 00	50
White Hamburg Cockerel	2 00	1 00	50
White Hamburg Hen	2 00	1 00	50
White Hamburg Pullet	2 00	1 00	50
White Hamburg Breeding Pen	3 00	2 00	1 00

Polish Class.

	1st Prem.	2d Prem.	3d Prem.
W. C. Black Polish Cock	$2 00	$1 00	$0 50
W. C. Black Polish Cockerel	2 00	1 00	50
W. C. Black Polish Hen	2 00	1 00	50
W. C. Black Polish Pullet	2 00	1 00	50
Bearded Silver Polish Cock	2 00	1 00	50
Bearded Silver Polish Cockerel	2 00	1 00	50
Bearded Silver Polish Hen	2 00	1 00	50
Bearded Silver Polish Pullet	2 00	1 00	50
Non-Bearded Silver Polish Cock	2 00	1 00	50
Non-Bearded Silver Polish Cockerel	2 00	1 00	50
Non-Bearded Silver Polish Hen	2 00	1 00	50
Non-Bearded Silver Polish Pullet	2 00	1 00	50
Bearded Golden Polish Cock	2 00	1 00	50
Bearded Golden Polish Cockerel	2 00	1 00	50
Bearded Golden Polish Hen	2 00	1 00	50
Bearded Golden Polish Pullet	2 00	1 00	50
Non-Bearded Golden Polish Cock	2 00	1 00	50
Non-Bearded Golden Polish Cockerel	2 00	1 00	50
Non-Bearded Golden Polish Hen	2 00	1 00	50
Non-Bearded Golden Polish Pullet	2 00	1 00	50
Bearded White Polish Cock	2 00	1 00	50
Bearded White Polish Cockerel	2 00	1 00	50
Bearded White Polish Hen	2 00	1 00	50
Bearded White Polish Pullet	2 00	1 00	50
Non-Bearded White Polish Cock	2 00	1 00	50
Non-Bearded White Polish Cockerel	2 00	1 00	50
Non-Bearded White Polish Hen	2 00	1 00	50
Non-Bearded White Polish Pullet	2 00	1 00	50
Buff Laced Polish Cock	2 00	1 00	50
Buff Laced Polish Cockerel	2 00	1 00	50
Buff Laced Polish Hen	2 00	1 00	50
Buff Laced Polish Pullet	2 00	1 00	50

French Class.

	1st Prem.	2d Prem.	3d Prem.
Mottled Houdan Cock	$2 00	$1 00	$0 50
Mottled Houdan Cockerel	2 00	1 00	50
Mottled Houdan Hen	2 00	1 00	50
Mottled Houdan Pullet	2 00	1 00	50
Mottled Houdan Breeding Pen	3 00	2 00	1 00

	1st Prem.	2d Prem.	3d Prem.
Black Crevecoeur Cock	$2 00	$1 00	$0 50
Black Crevecoeur Cockerel	2 00	1 00	50
Black Crevecoeur Hen	2 00	1 00	50
Black Crevecoeur Pullet	2 00	1 00	50
Black La Fleche Cock	2 00	1 00	50
Black La Fleche Cockerel	2 00	1 00	50
Black La Fleche Hen	2 00	1 00	50
Black La Fleche Pullet	2 00	1 00	50

Game and Game Bantam Class.

	1st Prem.	2d Prem.	3d Prem.
Black-Breasted Red Game Cock	$2 00	$1 00	$0 50
Black-Breasted Red Game Cockerel	2 00	1 00	50
Black-Breasted Red Game Hen	2 00	1 00	50
Black-Breasted Red Game Pullet	2 00	1 00	50
Brown Red Game Cock	2 00	1 00	50
Brown Red Game Cockerel	2 00	1 00	50
Brown Red Game Hen	2 00	1 00	50
Brown Red Game Pullet	2 00	1 00	50
Golden Duckwing Game Cock	2 00	1 00	50
Golden Duckwing Game Cockerel	2 00	1 00	50
Golden Duckwing Game Hen	2 00	1 00	50
Golden Duckwing Game Pullet	2 00	1 00	50
Silver Duckwing Game Cock	2 00	1 00	50
Silver Duckwing Game Cockerel	2 00	1 00	50
Silver Duckwing Game Hen	2 00	1 00	50
Silver Duckwing Game Pullet	2 00	1 00	50
Birchen Game Cock	2 00	1 00	50
Birchen Game Cockerel	2 00	1 00	50
Birchen Game Hen	2 00	1 00	50
Birchen Game Pullet	2 00	1 00	50
Red Pyle Game Cock	2 00	1 00	50
Red Pyle Game Cockerel	2 00	1 00	50
Red Pyle Game Hen	2 00	1 00	50
Red Pyle Game Pullet	2 00	1 00	50
White Game Cock	2 00	1 00	50
White Game Cockerel	2 00	1 00	50
White Game Hen	2 00	1 00	50
White Game Pullet	2 00	1 00	50
Black Game Cock	2 00	1 00	50
Black Game Cockerel	2 00	1 00	50

	1st Prem.	2d Prem.	3d Prem.
Black Game Hen	$2 00	$1 00	$0 50
Black Game Pullet	2 00	1 00	50
Black-Breasted Red Game Bantam Cock	2 00	1 00	50
Black-Breasted Red Game Bantam Cockerel	2 00	1 00	50
Black-Breasted Red Game Bantam Hen	2 00	1 00	50
Black-Breasted Red Game Bantam Pullet	2 00	1 00	50
Brown Red Game Bantam Cock	2 00	1 00	50
Brown Red Game Bantam Cockerel	2 00	1 00	50
Brown Red Game Bantam Hen	2 00	1 00	50
Brown Red Game Bantam Pullet	2 00	1 00	50
Golden Duckwing Game Bantam Cock	2 00	1 00	50
Golden Duckwing Game Bantam Cockerel	2 00	1 00	50
Golden Duckwing Game Bantam Hen	2 00	1 00	50
Golden Duckwing Game Bantam Pullet	2 00	1 00	50
Silver Duckwing Game Bantam Cock	2 00	1 00	50
Silver Duckwing Game Bantam Cockerel	2 00	1 00	50
Silver Duckwing Game Bantam Hen	2 00	1 00	50
Silver Duckwing Game Bantam Pullet	2 00	1 00	50
Birchen Game Bantam Cock	2 00	1 00	50
Birchen Game Bantam Cockerel	2 00	1 00	50
Birchen Game Bantam Hen	2 00	1 00	50
Birchen Game Bantam Pullet	2 00	1 00	50
Red Pyle Game Bantam Cock	2 00	1 00	50
Red Pyle Game Bantam Cockerel	2 00	1 00	50
Red Pyle Game Bantam Hen	2 00	1 00	50
Red Pyle Game Bantam Pullet	2 00	1 00	50
White Game Bantam Cock	2 00	1 00	50
White Game Bantam Cockerel	2 00	1 00	50
White Game Bantam Hen	2 00	1 00	50
White Game Bantam Pullet	2 00	1 00	50
Black Game Bantam Cock	2 00	1 00	50
Black Game Bantam Cockerel	2 00	1 00	50
Black Game Bantam Hen	2 00	1 00	50
Black Game Bantam Pullet	2 00	1 00	50

Oriental Class.

	1st Prem.	2d Prem.	3d Prem.
Dark Cornish (Indian Game) Cock	$2 00	$1 00	$0 50
Dark Cornish Cockerel	2 00	1 00	50
Dark Cornish Hen	2 00	1 00	50
Dark Cornish Pullet	2 00	1 00	50
White Cornish Cock (Indian Game)	2 00	1 00	50

	1st Prem.	2d Prem.	3d Prem.
White Cornish Cockerel	$2 00	$1 00	$0 50
White Cornish Hen	2 00	1 00	50
White Cornish Pullet	2 00	1 00	50
White-Laced Red Cornish (Indian Game) Cock	2 00	1 00	50
White-Laced Red Cornish Cockerel	2 00	1 00	50
White-Laced Red Cornish Hen	2 00	1 00	50
White-Laced Red Cornish Pullet	2 00	1 00	50
Black Sumatra Cock	2 00	1 00	50
Black Sumatra Cockerel	2 00	1 00	50
Black Sumatra Hen	2 00	1 00	50
Black Sumatra Pullet	2 00	1 00	50
Black-Breasted Red Malay Cock	2 00	1 00	50
Black-Breasted Red Malay Cockerel	2 00	1 00	50
Black-Breasted Red Malay Hen	2 00	1 00	50
Black-Breasted Red Malay Pullet	2 00	1 00	50

Oriental Bantam Class.

	1st Prem.	2d Prem.	3d Prem.
Golden Sebright Bantam Cock	$2 00	$1 00	$0 50
Golden Sebright Bantam Cockerel	2 00	1 00	50
Golden Sebright Bantam Hen	2 00	1 00	50
Golden Sebright Bantam Pullet	2 00	1 00	50
Silver Sebright Bantam Cock	2 00	1 00	50
Silver Sebright Bantam Cockerel	2 00	1 00	50
Silver Sebright Bantam Hen	2 00	1 00	50
Silver Sebright Bantam Pullet	2 00	1 00	50
White Rose-Comb Bantam Cock	2 00	1 00	50
White Rose-Comb Bantam Cockerel	2 00	1 00	50
White Rose-Comb Bantam Hen	2 00	1 00	50
White Rose-Comb Bantam Pullet	2 00	1 00	50
Black Rose-Comb Cock	2 00	1 00	50
Black Rose-Comb Cockerel	2 00	1 00	50
Black Rose-Comb Hen	2 00	1 00	50
Black Rose-Comb Pullet	2 00	1 00	50
White Booted Bantam Cock	2 00	1 00	50
White Booted Bantam Cockerel	2 00	1 00	50
White Booted Bantam Hen	2 00	1 00	50
White Booted Bantam Pullet	2 00	1 00	50
Light Brahma Bantam Cock	2 00	1 00	50
Light Brahma Bantam Cockerel	2 00	1 00	50

	1st Prem.	2d Prem.	3d Prem.
Light Brahma Bantam Hen	$2 00	$1 00	$0 50
Light Brahma Bantam Pullet	2 00	1 00	50
Dark Brahma Bantam Cock	2 00	1 00	50
Dark Brahma Bantam Cockerel	2 00	1 00	50
Dark Brahma Bantam Hen	2 00	1 00	50
Dark Brahma Bantam Pullet	2 00	1 00	50
Buff Cochin Bantam Cock	2 00	1 00	50
Buff Cochin Bantam Cockerel	2 00	1 00	50
Buff Cochin Bantam Hen	2 00	1 00	50
Buff Cochin Bantam Pullet	2 00	1 00	50
Partridge Cochin Bantam Cock	2 00	1 00	50
Partridge Cochin Bantam Cockerel	2 00	1 00	50
Partridge Cochin Bantam Hen	2 00	1 00	50
Partridge Cochin Bantam Pullet	2 00	1 00	50
White Cochin Bantam Cock	2 00	1 00	50
White Cochin Bantam Cockerel	2 00	1 00	50
White Cochin Bantam Hen	2 00	1 00	50
White Cochin Bantam Pullet	2 00	1 00	50
Black Cochin Bantam Cock	2 00	1 00	50
Black Cochin Bantam Cockerel	2 00	1 00	50
Black Cochin Bantam Hen	2 00	1 00	50
Black Cochin Bantam Pullet	2 00	1 00	50
Black Tailed Japanese Bantam Cock	2 00	1 00	50
Black Tailed Japanese Bantam Cockerel	2 00	1 00	50
Black Tailed Japanese Bantam Hen	2 00	1 00	50
Black Tailed Japanese Bantam Pullet	2 00	1 00	50
Bearded White Polish Bantam Cock	2 00	1 00	50
Bearded White Polish Bantam Cockerel	2 00	1 00	50
Bearded White Polish Bantam Hen	2 00	1 00	50
Bearded White Polish Bantam Pullet	2 00	1 00	50
Buff Laced Polish Bantam Cock	2 00	1 00	50
Buff Laced Polish Bantam Cockerel	2 00	1 00	50
Buff Laced Polish Bantam Hen	2 00	1 00	50
Buff Laced Polish Bantam Pullet	2 00	1 00	50

Turkeys.

	1st Prem.	2d Prem.	3d Prem.
Adult or Yearling Bronze Cock	$2 00	$1 00	$0 50
Adult or Yearling Bronze Cockerel	2 00	1 00	50
Adult or Yearling Bronze Hen	2 00	1 00	50
Adult or Yearling Bronze Pullet	2 00	1 00	50

	1st Prem.	2d Prem.	3d Prem.
Adult or Yearling Narragansett Cock	$2 00	$1 00	$0 50
Adult or Yearling Narragansett Cockerel	2 00	1 00	50
Adult or Yearling Narragansett Hen	2 00	1 00	50
Adult or Yearling Narragansett Pullet	2 00	1 00	50
White Holland Cock	2 00	1 00	50
White Holland Cockerel	2 00	1 00	50
White Holland Hen	2 00	1 00	50
White Holland Pullet	2 00	1 00	50
Black Cock	2 00	1 00	50
Black Cockerel	2 00	1 00	50
Black Hen	2 00	1 00	50
Black Pullet	2 00	1 00	50
Buff Cock	2 00	1 00	50
Buff Cockerel	2 00	1 00	50
Buff Hen	2 00	1 00	50
Buff Pullet	2 00	1 00	50
Slate Cock	2 00	1 00	50
Slate Cockerel	2 00	1 00	50
Slate Hen	2 00	1 00	50
Slate Pullet	2 00	1 00	50
Bourbon Red Cock	2 00	1 00	50
Bourbon Red Cockerel	2 00	1 00	50
Bourbon Red Hen	2 00	1 00	50
Bourbon Red Pullet	2 00	1 00	50

Ducks.

	1st Prem.	2d Prem.	3d Prem.
White Pekin Adult Drake	$2 00	$1 00	$0 50
White Pekin Young Drake	2 00	1 00	50
White Pekin Adult Duck	2 00	1 00	50
White Pekin Young Duck	2 00	1 00	50
White Aylesbury Adult Drake	2 00	1 00	50
White Aylesbury Young Drake	2 00	1 00	50
White Aylesbury Adult Duck	2 00	1 00	50
White Aylesbury Young Duck	2 00	1 00	50
Colored Rouen Adult Drake	2 00	1 00	50
Colored Rouen Young Drake	2 00	1 00	50
Colored Rouen Adult Duck	2 00	1 00	50
Colored Rouen Young Duck	2 00	1 00	50
Black Cayuga Adult Drake	2 00	1 00	50
Black Cayuga Young Drake	2 00	1 00	50

	1st Prem.	2d Prem.	3d Prem.
Black Cayuga Adult Duck	$2 00	$1 00	$0 50
Black Cayuga Young Duck	2 00	1 00	50
Gray Call Adult Drake	2 00	1 00	50
Gray Call Young Drake	2 00	1 00	50
Gray Call Adult Duck	2 00	1 00	50
Gray Call Young Duck	2 00	1 00	50
White Call Adult Drake	2 00	1 00	50
White Call Young Drake	2 00	1 00	50
White Call Adult Duck	2 00	1 00	50
White Call Young Duck	2 00	1 00	50
Black East India Adult Drake	2 00	1 00	50
Black East India Young Drake	2 00	1 00	50
Black East India Adult Duck	2 00	1 00	50
Black East India Young Duck	2 00	1 00	50
White Crested Adult Drake	2 00	1 00	50
White Crested Young Drake	2 00	1 00	50
White Crested Adult Duck	2 00	1 00	50
White Crested Young Duck	2 00	1 00	50
Colored Muscovy Adult Drake	2 00	1 00	50
Colored Muscovy Young Drake	2 00	1 00	50
Colored Muscovy Adult Duck	2 00	1 00	50
Colored Muscovy Young Duck	2 00	1 00	50
White Muscovy Adult Drake	2 00	1 00	50
White Muscovy Young Drake	2 00	1 00	50
White Muscovy Adult Duck	2 00	1 00	50
White Muscovy Young Duck	2 00	1 00	50
Indian Runner Adult Drake	2 00	1 00	50
Indian Runner Young Drake	2 00	1 00	50
Indian Runner Adult Duck	2 00	1 00	50
Indian Runner Young Duck	2 00	1 00	50
Blue Swedish Adult Drake	2 00	1 00	50
Blue Swedish Young Drake	2 00	1 00	50
Blue Swedish Adult Duck	2 00	1 00	50
Blue Swedish Young Duck	2 00	1 00	50

Geese.

	1st Prem.	2d Prem.	3d Prem.
Gray Toulouse Adult Gander	$2 00	$1 00	$0 50
Gray Toulouse Young Gander	2 00	1 00	50
Gray Toulouse Adult Goose	2 00	1 00	50
Gray Toulouse Young Goose	2 00	1 00	50

	1st Prem.	2d Prem.	3d Prem.
White Embden Adult Gander	$2 00	$1 00	$0 50
White Embden Young Gander	2 00	1 00	50
White Embden Adult Goose	2 00	1 00	50
White Embden Young Goose	2 00	1 00	50
Gray African Adult Gander	2 00	1 00	50
Gray African Young Gander	2 00	1 00	50
Gray African Adult Goose	2 00	1 00	50
Gray African Young Goose	2 00	1 00	50
Brown Chinese Adult Gander	2 00	1 00	50
Brown Chinese Young Gander	2 00	1 00	50
Brown Chinese Adult Goose	2 00	1 00	50
Brown Chinese Young Goose	2 00	1 00	50
White Chinese Adult Gander	2 00	1 00	50
White Chinese Young Gander	2 00	1 00	50
White Chinese Adult Goose	2 00	1 00	50
White Chinese Young Goose	2 00	1 00	50
Gray Canadian (Wild) Adult Gander	2 00	1 00	50
Gray Canadian (Wild) Young Gander	2 00	1 00	50
Gray Canadian (Wild) Adult Goose	2 00	1 00	50
Gray Canadian (Wild) Young Goose	2 00	1 00	50
Colored Egyptian Adult Gander	2 00	1 00	50
Colored Egyptian Young Gander	2 00	1 00	50
Colored Egyptian Adult Goose	2 00	1 00	50
Colored Egyptian Young Goose	2 00	1 00	50

Special Offer — Sheffield Farm, Glendale, Ohio, offers special premiums following:

Best cock	$25
Best cockerel	25
Best hen	25
Best pullet	25
Best pen	25

None but direct customers of Sheffield Farm eligible to compete. When entering birds "Premier Partridge Wyandottes" must be written on entry blank.

SIXTH DEPARTMENT—FARM PRODUCTS.

GROWN IN OHIO.

W. G. FARNSWORTH, Waterville, Member in Charge.

T. E. ADAMS, Newark, Superintendent.

No passes issued.

Entries close Saturday, August 23.

All farm products must be of the current year's growth, except corn, which may be of the growth of 1912.

Collections and displays must be made up of specimens other than those entered in single classes.

Boxes for the display of grain and seeds will be provided by the Superintendent.

All exhibits shown except county displays must be grown by the exhibitor.

All exhibits must be in place, correctly labeled and entry cards attached by eight o'clock a. m., Monday, September 1, and after that hour must not be handled, rearranged or changed without permission of the Superintendent in charge.

Examinations for premiums will begin Tuesday, September 2.

Book 51.—Grains, Seeds, Tobacco and Cereal Mill Products.

WHITE WHEAT.

	1st Prem.	2d Prem.	3d Prem.
Peck of any variety	$5 00	$3 00	$2 00

RED WHEATS—SMOOTH.

Peck of Poole	$3 00	$2 00	$1 00
Peck of Fultz	3 00	2 00	1 00

RED WHEATS—BEARDED.

	1st Prem.	2d Prem.	3d Prem.
Peck of Nigger	$3 00	$2 00	$1 00
Peck of Mediterranean	3 00	2 00	1 00
Display Red Wheat, 6 varieties	10 00	5 00	3 00

OATS.

Peck of Black	$5 00	$3 00	$2 00
Peck of White	5 00	3 00	2 00
Display of 6 varieties	10 00	5 00	3 00

BARLEY, RYE, ETC.

Peck of White Winter Rye	$3 00	$2 00	$1 00
Peck of Black Winter Rye	3 00	2 00	1 00
Peck of Barley	3 00	2 00	1 00
Peck of Buckwheat	3 00	2 00	1 00
Peck of Common Flax Seed	3 00	2 00	1 00
Peck of Canada Field Peas	3 00	2 00	1 00
Peck of Marrow Fat Field Peas	3 00	2 00	1 00

GRASS SEEDS.

Peck of Timothy	$3 00	$2 00	$1 00
Peck of Kentucky Blue Grass	3 00	2 00	1 00
Peck of Orchard Grass	3 00	2 00	1 00
Peck of Red Top	3 00	2 00	1 00
Peck of Millet	3 00	2 00	1 00
Peck of Hungarian Grass	3 00	2 00	1 00

CLOVER SEED.

Peck of Mammoth Red	$3 00	$2 00	$1 00
Peck of Common Red	3 00	2 00	1 00
Peck of Alsike	3 00	2 00	1 00
Peck of Crimson	3 00	2 00	1 00
Peck of Alfalfa	3 00	2 00	1 00
Peck of White	3 00	2 00	1 00
Display of grasses (including clover, alfalfa and sedges), in grips weighing from one to two pounds each. To be scored as follows: Freshness, 25 %; True to name, 25%; Largest display, 25%; Arrangement, 25%	$12 00	$6 00	$3 00

OHIO STATE FAIR

DAIRY BUILDING

	1st Prem.	2d Prem.	3d Prem.
Display in variety and arrangement of garden, field and grass seeds by a professional seedman	Medal		
Display of flour and cereal mill products	Medal		

TOBACCO.

Display, 4 varieties, 4 hands each	$15 00	$10 00	$5 00

Book 52.—Corn.

Ten ears Golden Surprise	$4 00	$3 00	$2 00
Ten ears Beauty	4 00	3 00	2 00
Ten ears Improved Leaming	4 00	3 00	2 00
Ten ears Reid's Yellow Dent	4 00	3 00	2 00
Ten ears Clarage	4 00	3 00	2 00
Ten ears Gold Coin	4 00	3 00	2 00
Ten ears any other variety	4 00	3 00	2 00

WHITE CORN.

Ten ears Boone County	$4 00	$3 00	$2 00
Ten ears Silver Mine	4 00	3 00	2 00
Ten ears White Cap	4 00	3 00	2 00
Ten ears any other variety	4 00	3 00	2 00

FLINT CORN.

Ten ears White Flint	$3 00	$2 00	$1 00
Ten ears Yellow Flint	3 00	2 00	1 00

COLORED CORN.

Ten ears any variety	$3 00	$2 00	$1 00

POP CORN.

Ten ears White Pop Corn	$2 50	$1 50	$0 50
Ten ears Red Pop Corn	2 50	1 50	50
Ten ears Yellow Pop Corn	2 50	1 50	50

SWEET CORN.

Ten ears Early Sweet Corn of 1913	$3 00	$2 00	$1 00
Ten ears Late Sweet Corn of 1912	3 00	2 00	1 00

DISPLAYS.

	1st Prem.	2d Prem.	3d Prem.
Display of ten varieties, Yellow Field Corn, ten ears of each variety, correctly named and labeled	$10 00	$5 00	$3 00
Display of ten varieties, White Field Corn, ten ears of each variety, correctly named and labeled	10 00	5 00	3 00
Display of ten varieties of Sweet Corn, ten ears of each variety, correctly named and labeled	8 00	4 00	3 00
Display of Colored Field Corn, ten ears of each variety, correctly named and labeled.	5 00	3 00	2 00
Display of Pop Corn, ten ears of each variety, correctly named and labeled	5 00	3 00	2 00
Display of corn on stalk	15 00	10 00	5 00
Twenty pounds of broom corn	2 00	1 00	50
Corn design	10 00	5 00	3 00

SWEEPSTAKES.

Ten ears Yellow Corn, any variety	$5 00
Ten ears White Corn, any variety	5 00
Ten ears pop corn, any variety	5 00
Single ear corn, any variety	5 00

Book 53.—Potatoes and Roots.

Best peck of each of the following varieties of potatoes	$2 00
Second best peck of each of the following varieties of potatoes	1 00
Third best peck of each of the following varieties of potatoes	50

American Giant
Banner
Beauty of Hebron
Burpee's Early
Carman No. 3
Early Ohio
Early Rose
Early Michigan
Green Mountain
Irish Cobbler
Livingston
Potentate
Prosperity
Rural New Yorker
Sensation
Red Seneca Beauty
Sir Walter Raleigh
Uncle Sam
Vermont Gold Coin
Whiton's White Mammoth

	1st Prem.	2d Prem.	3d Prem.
Display of 25 varieties of Irish potatoes, one peck each correctly named and labeled..	$20 00	$15 00	$10 00
One peck yellow sweet potatoes.....	2 00	1 00	50
One peck red sweet potatoes.....	2 00	1 00	50
One peck white sweet potatoes.....	2 00	1 00	50
One peck red yams.....	2 00	1 00	50
One peck white yams.....	2 00	1 00	50
Display of six varieties of sweet potatoes and yams, one peck each.....	4 00	2 00	1 00
Twelve carrots, Chanteny.....	2 00	1 00	50
Twelve carrots, Long Orange.....	2 00	1 00	50
Twelve carrots, Oxheart.....	2 00	1 00	50
Twelve carrots, White Belgian.....	2 00	1 00	50
Twelve carrots, Yellow Belgian.....	2 00	1 00	50
Display of carrots, six of each variety, six varieties	3 00	2 00	1 00
Twelve parsnips	2 00	1 00	50
Twelve roots salsify.....	2 00	1 00	50
Six beets, Eclipse.....	2 00	1 00	50
Six beets, Columbian.....	2 00	1 00	50
Six beets, Crosby's Egyptian.....	2 00	1 00	50
Six beets, Dark Blood Turnip.....	2 00	1 00	50
Six beets, Long Blood.....	2 00	1 00	50
Six Sugar Beets.....	2 00	1 00	50
Three beets, Long Red Mangel Wurzel.....	2 00	1 00	50
Three beets, Long Yellow Mangel Wurzel...	2 00	1 00	50
Three beets, Red Globe.....	2 00	1 00	50
Three beets, Yellow Globe.....	2 00	1 00	50
Display of beets, 12 varieties, for table use or stock feed, three of each variety.....	5 00	3 00	2 00
Six purple Kohlrabi.....	2 00	1 00	50
Six white Kohlrabi.....	2 00	1 00	50
Six Rutabagas, white.....	2 00	1 00	50
Six Rutabagas, yellow.....	2 00	1 00	50
One peck turnips, Purple Top.....	2 00	1 00	50
One peck turnips, White Top.....	2 00	1 00	50
One peck onions, Red Globe.....	2 00	1 00	50
One peck onions, White Globe.....	$2 00	$1 00	$0 50
One peck onions, Yellow Globe Danvers.....	2 00	1 00	50
One peck onions, Red Wethersfield.....	2 00	1 00	50
One peck onions, Prizetaker.....	2 00	1 00	50
One peck onions, Potato.....	2 00	1 00	50
Display of onions, 10 varieties, one peck of each variety	5 00	3 00	2 00

Book 54.—Vegetables.

	1st Prem.	2d Prem.	3d Prem.
One peck of any of the following varieties of tomatoes	$3 00	$2 00	$1 00
Acme, Buckeye State, Beauty, Coreless, Dwarf, Champion, Favorite, Golden Queen, New Globe, Ponderosa, Stone, Enormous, Jewel.			
Display of tomatoes, 10 varieties, one-half peck of each	10 00	6 00	4 00
Three heads each of any of the following varieties of cabbage	2 00	1 00	50
All Seasons, Surehead, Flat Dutch, Drumhead Red Dutch, Winninstadt, Danish Ball, Wakefield.			
Heaviest head of cabbage, in good condition	2 00	1 00	50
Six stalks of White Plume Celery	2 00	1 00	50
Six stalks of Golden Self Blanching Celery	2 00	1 00	50
Six stalks of Giant Pascal Celery	2 00	1 00	50
Display of celery five varieties, six stalks each	5 00	3 00	2 00
Twelve largest red peppers	2 00	1 00	50
Twelve largest yellow peppers	2 00	1 00	50
Display of peppers on stalk	5 00	3 00	2 00
Three each of any of the following varieties of squashes	3 00	2 00	1 00
Boston Marrow, Hubbard, Red Hubbard, Yellow Crookneck, Yellow Scallow, Ford Hook, Marble Head.			
Display of Gourds	3 00	2 00	1 00
Heaviest squash or stock pumpkin	3 00	2 00	1 00
Display of squashes and pumpkins, 10 varieties, three of each variety	10 00	5 00	3 00
Three Yellow Field Pumpkins	3 00	2 00	1 00
Three Sweet or Pie Pumpkins	3 00	2 00	1 00
Heaviest sweet pumpkins	3 00	2 00	1 00
Three each of any of the following varieties of home grown watermelons	3 00	2 00	1 00
Black Diamond, Kolb's Gem, Ice Cream, Sweet Heart, Phinney's Early, Dark Icing, Citron.			
Heaviest watermelon	3 00	2 00	1 00
Display of watermelons, 10 varieties, three of each variety	12 00	8 00	5 00

	1st Prem.	2d Prem.	3d Prem.
Three each of the following varieties of muskmelons	$2 00	$1 00	$0 50
Osage, Banana, Tip Top, Hackensack, Rockyford, Emerald Gem.			
Display of muskmelons, 10 varieties, three of each variety	10 00	5 00	3 00
Twelve cucumbers, for market	2 00	1 00	50
Display of cucumbers	3 00	2 00	1 00
Three Purple Egg Plants	2 00	1 00	50
Two quarts Lima Beans	2 00	1 00	50
Two quarts Marrowfat Beans	2 00	1 00	50
Two quarts Navy Beans	2 00	1 00	50
Two quarts Golden Wax Beans	2 00	1 00	50
Two quarts White Kidney Beans	2 00	1 00	50
Two quarts Red Kidney Beans	2 00	1 00	50
Two quarts Red Valentine Beans	2 00	1 00	50
Display of dry beans 10 varieties, two quarts of each variety properly named and labeled	4 00	2 00	1 00
Display of green beans in pod, 10 varieties, two quarts of each variety, properly named and labeled	4 00	2 00	1 00
Display of vegetables to include articles named in books 53 and 54, and other common garden crops and to be made up of specimens other than those entered in single class	$40	$30	$20	$15	$10

Book 55.—County Exhibits—Farm Products.

ONLY ONE EXHIBIT FROM A COUNTY WILL BE AWARDED A PREMIUM.

For the best representative exhibit of farm products	$350 00
For the second best representative of farm products	300 00
For the third best representative exhibit of farm products	250 00
For the fourth best representative exhibit of farm products	200 00
For the fifth best representative exhibit of farm products	175 00
For the sixth best representative exhibit of farm products	150 00
For the seventh best representative exhibit of farm products	125 00
For the eighth best representative exhibit of farm products	100 00

Exhibitors will be required to deposit $10.00 at time of making entries, same to be returned upon the installation of the exhibit.

County exhibits of farm products must consist of a complete and attractively arranged display of all the field and garden crops common to the county. Samples of corn in the ear and on the full stalk, grain threshed and in the straw. Exhibits to be correctly named and labeled.

Specimens comprising the display must be grown in the county represented. Of grains and seeds not less than one gallon of each variety is required. No product to be older than growth of 1912, and not previously exhibited at State Fair.

Manufactured products and fruits or duplicates will receive no consideration in making the awards, and should not be included in the displays.

For beauty and convenience, the use of glass jars is recommended in showing all grains and seeds.

An exhibit of farm products, carefully selected and tastefully arranged as a collective county show, will, if it be a thoroughly representative exhibit, accomplish more in advertising the county and demonstrating its agricultural capabilities than could be done in any other manner. Such exhibits elicit much inquiry, and hence it is of great benefit to the counties competing, as thousands of people from all parts of Ohio and adjoining states become interested.

The collection of products and their arrangement for show at the Ohio State Fair should be early taken in hand by individuals, the County Agricultural Society, Farmers' Clubs, or other agricultural organizations, that will make themselves responsible for a representative exhibit.

For these county exhibits, space will be assigned in the large brick Exposition Building, where the best light and greatest accommodation are provided.

The following scale of points will be the guide for the judge in making the awards:

Grain threshed	10 points
Grain in sheaf	8 "
Corn, husked	10 "
Corn on the stalk	7 "
Grasses and sedges	10 "
Watermelons and cantaloupes	5 "
Squashes and pumpkins	5 "
Vegetables	10 "
Potatoes	7 "
Wool	2 "
Tobacco	2 "
Miscellaneous	2 "
Labeling	5 "
Arrangements for examination and comparison	5 "
General attractiveness	12 "
Total	100 points

Book 56.—Dairy Products.

For this division of the Farm Product Exposition Building, the latest and best up-to-date equipment has been provided, including large glass refrigerators for cold storage and display. Arrangements have been made for the exhibition of the latest and most approved machinery, tools and appliances used in the art of cheese and butter making, and this division of the exhibition will be a grand exposition in itself.

All articles in this class must be entered and in place at the specified time.

Each entry must be a separate package or packages, and must be plainly labeled to indicate the class of product.

No awards shall be made on butter in the manufacture of which any adulterant was used. No awards will be made on cheese in the manufacture of which any adulterant was used or on anything else than full cream cheese.

No awards will be made on butter or cheese scoring less than 92 points.

Awards will be made by a single judge, with the following scale of points: Butter—Flavor 45, body 25, color 15, salting 10, style of packing 5; total 100.

Cheese—Flavor 45, texture 20, color 15, general make-up and package 20, total 100.

All statements of facts required of exhibitors must be in writing, and delivered to the judge or member in charge.

No awards will be placed on exhibits showing marks of a tryer or other evidence of having been examined.

HOME DAIRY BUTTER.

Product made from cows kept on the farm of a private dairy herd.
Ten pound package..... $25 00 (pro rata)
Box of at least five single pound prints..... 20 00 (pro rata)

Special Offer—The Holstein Association of America, F. L. Houghton, Secretary, Brattleboro, Vt., will present silver cups to winners if butter is made from milk of a registered Holstein herd.

CREAMERY BUTTER.

Twenty pounds or more of Creamery Butter in tubs or single pound prints $100 00

This premium will be divided pro rata among the exhibits securing 92 points and above, and in proportion to the points scored.

	1st Prem.	2d Prem.	3d Prem.
Display of Creamery Butter	$50 00	$30 00	$20 00

Displays must be of butter, not otherwise entered. Quality and attractiveness will be considered.

MILK AND CREAM FROM PRIVATE DAIRY HERD.

Milk and cream will be scored according to the following scale of points: Milk—Bacterial content, 35; flavor and odor, 25; visible dirt, 10; fat, 10; solids, not fat, 10; acidity, 5; bottle and cap, 5. Cream—Bacterial content, 35; flavor and odor, 25; visible dirt, 10; fat, 20; acidity, 5; bottle and cap, 5.

To receive a perfect score on fat and solids, milk must contain at least 4 per cent of butter fat and 8.7 per cent of solids not fat, and cream must contain at least 20 per cent of butter fat.

To receive a perfect score on bottle and cap, the bottle must be of clean glass and the cap sealed in place with hot paraffin, or both cap and top of bottle covered with parchment paper or other protection against dirt.

In order that there be ample time for scoring and that all exhibits be the same age when scored, it is required that the milk and cream exhibited shall be from the evening milking of Monday, September 1, and shipped as soon as possible to the Dairy Department, Ohio State University, Columbus. Milk and cream should be well iced before shipping.

Butter and ches exhibits must be shipped in time to be in place Monday, September 1, eight A. M.

	1st Prem.	2d Prem.
Two quarts milk, bottled	$10 00	$5 00
Two pints cream, bottled	10 00	5 00

DAIRY IMPLEMENTS.

No premiums will be awarded on implements, but every facility is afforded for their exhibition. Dealers and manufacturers are cordially invited to display their goods.

Milk-setting and Cream-raising Implements.
Butter-making Utensils.
Cheese-making Utensils.
Rennet and Rennetine.
Refrigerator for dairy use.
Engine for dairy use.
Steam Turbine Cream Separator.
Power Cream Separator.

Hand Cream Separator.
Churn.
Butter Packages.
Cheese Packages.
Dairy Salt.
Display of Utensils for shipping and marketing milk.

Book 57.—Bees and Honey.

To be exhibited in Farm Product Department. Bees to be shown in closed hives. Displays must not include honey entered for any other premiums.

	1st Prem.	2d Prem.	3d Prem.
Display of comb honey, appearance, quality and condition for market to govern.....	$15 00	$10 00	$5 00
Case of twenty-four sections white clover comb honey, general appearance, fill and capping to govern.....	4 00	3 00	2 00
Case of twenty-four sections bass-wood comb honey	4 00	3 00	2 00
Case of twenty-four sections comb honey from fall flowers.....	4 00	3 00	2 00
Case of twenty-four sections sweet clover comb honey, general appearance, fill and capping to govern.....	4 00	3 00	2 00
Display of extracted honey—quantity, quality, condition for market and arrangement to govern.....	15 00	10 00	5 00
Six jars extracted honey, 3 pound (quart) size	3 00	2 00	1 00
Six jars extracted honey, 1½ pound (pint) size	2 00	1 00	
Display of candied honey, not less than 25 pounds	5 00	3 00	1 00
Display of beeswax.....	2 00	1 00	
Display of comb foundation by manufacturer	2 00	1 00	
Largest and finest display of honey, comb and extracted, quantity, quality and condition for market to govern.....	20 00	10 00	5 00

Book. 58.—Maple Products.

(Open to Producers Only.)

	1st Prem.	2d Prem.	3d Prem.
Gallon of maple syrup, to be shown in glass.	$3 00	$2 00	$1 00
Three bricks of maple sugar.....	3 00	2 00	1 00
Design of maple sugar.....	2 00	1 00	
Five pounds grained maple sugar.....	3 00	2 00	1 00
Display of maple cream in attractive form....	3 00	2 00	1 00
Largest, best and most attractive display of maple products from any one county of the state	20 00	15 00	10 00
Largest, best and most attractive display of maple products by a dealer.....	Medal		
Gallon of sorghum syrup.....	2 00	1 00	

SEVENTH DEPARTMENT—HORTICULTURAL PRODUCTS.

GROWN IN OHIO.

W. G. FARNSWORTH, Waterville, Member in Charge.
F. H. STEVENS, Newark, Superintendent.

No passes issued.

Entries close August 23.

Only one plate of each variety or one collection of different varieties, of the various classes of fruits, may be entered in competition for the same premium by an individual grower or firm of growers.

Each variety, not less than five specimens, is to be correctly and distinctly labeled, and the list placed with the entry card on the tables or handed to the Superintendent. Single plates of apples must be grouped together. In all cases the different entries, though they may contain similar varieties, must be of different specimens, must be shown on separate plates, and properly grouped and placed under the direction of the Superintendent of the hall. *No awards will be made on imperfect or wormy fruit.* All fruits must be arranged in position by 1 o'clock, Monday, September 1, except cold storage fruits, which must be in place by 9 o'clock a. m., Tuesday, September 2. Examination for premium awards will begin on Tuesday, September 2. The judges on fruits after passing judgment, shall carefully examine all entries, and correct, so far as possible, any mistakes in nomenclature and note the fact on the labels.

All fruits, except county displays, to be grown by exhibitor.

Single judge system will prevail.

Exhibitors are privileged to sell their fruits after 2:30 o'clock p. m. on the last day of the Fair.

Book 59.—Summer, Fall and Winter Apples.

	1st Prem.	2d Prem.	3d Prem.
Three varieties of summer for market, grown north of Columbus	$3 00	$2 00	$1 00
Three varieties of summer for market, grown south of Columbus	3 00	2 00	1 00

	1st Prem.	2d Prem.	3d Prem.
Three varieties of fall for market, grown north of Columbus	$3 00	$2 00	$1 00
Three varieties of fall for market, grown south of Columbus	3 00	2 00	1 00
Six varieties of winter for market, grown north of Columbus	5 00	3 00	2 00
Six varieties of winter for market, grown south of Columbus	5 00	3 00	2 00
Collection of twelve varieties, summer, fall and winter, for market, grown north of Columbus	8 00	5 00	3 00
Collection of twelve varieties, summer, fall and winter, for market, grown south of Columbus	8 00	5 00	3 00
One variety of summer dessert	2 00	1 00	
One variety of fall dessert	2 00	1 00	
One variety of winter dessert	2 00	1 00	
Collection of ten varieties, summer, fall and winter, for home use, grown north of Columbus	8 00	5 00	3 00
Collection of ten varieties, summer, fall and winter, for home use, grown south of Columbus	8 00	5 00	3 00
One variety of fall, size and beauty to rule	2 00	1 00	
One variety of winter, size and beauty to rule	2 00	1 00	
Collection of six varieties, summer, fall and winter, size and beauty to rule	6 00	4 00	2 00
Display of 25 varieties, summer, fall and winter, grown north of Columbus, dessert, culinary and market qualities to be equally considered	20 00	15 00	10 00
Display of 25 varieties, summer, fall and winter, grown south of Columbus, dessert, culinary and market qualities to be equally considered	20 00	15 00	10 00
Bushel box of apples, fruit, package and packing to be considered	5 00	3 00	2 00

	Prem. 1st	Prem. 2d	Prem. 3rd	Prem. 4th	Prem. 5th
Display of 20 trays, size 11½ by 18 inches, 3 inches deep. Not less than five varieties, and not more than four trays of any one variety	$25	$20	$15	$10	$5

A premium of $5.00 will be awarded to each exhibitor of 20 trays of five varieties, if found worthy by judge. A deposit of $5.00 will be required of each exhibitor entering in the 20 tray class. This will be refunded after exhibit is installed.

Book 60.—Plate Apples.

	Prem. 1st	Prem. 2d	Prem. 3d	Prem. 4th
Single plate, five specimens of each of the following varieties of summer, fall and winter apples.....	$2 00	$1 50	$1 00	$0 50

SUMMER AND FALL.

Alexander	Fanny	Porter
Benoni	Jeffries	Red Astrachan
Cayuga Red Streak	Gravenstein	Sweet Bough
Chenango Strawberry	Lowell	Wealthy
Duchess	Maiden's Blush	Yellow Transparent
Fall Pippin	Ohio Nonpareil	

	1st Prem.	2d Prem.	3d Prem.
New Seedling, if approved by the committee..	$1 50	$1 00	$0 50

WINTER.

Bailey's Sweet	Jonathan	Salome
Baltimore	King David	Seek-no-Further
Banana	King (Tompkins Co.)	Spitzenberg Esopus
Baldwin	Mammoth Black Twig	Smoke House
Ben Davis	Mann	Stark
Delicious	McIntosh	Stayman's Winesap
Dominie	Northern Spy	Sutton Beauty
Ensee	Paradise Winter Sweet	Talman Sweet
Fallawater	Peck's Pleasant	Wagener
Fameuse	Rambo	White Pippin
Gano	Raule's Janet	Willow Twig
Greenville	Red Canada	Wine Sap
Grimes' Golden	Rhode Island Greening	Wolf River
Hendrick's Sweet	Rome Beauty	York Imperial
Hubbardson	Smith's Cider	

	1st Prem.	2d Prem.	3d Prem.	4th Prem.
Single trays, 11½ by 18 inches, 3 inches deep, of each of following varieties of summer, fall and winter apples	$5 00	$3 00	$2 00	$1 00

SUMMER AND FALL.

Duchess of Oldenburg — Maiden's Blush
Chenango Strawberry — Wealthy
Any other variety.

WINTER.

Baldwin — Jonathan — Rhode Island Greening
Ben Davis — Northern Spy — Rambo
Grimes' Golden — Rome Beauty — Any other variety

	1st Prem.	2d Prem.
New Seedling, if approved by the committee	$2 00	$1 00

CRAB APPLES.

	1st Prem.	2d Prem.	3d Prem.
Single plate, twelve specimens of each variety.	$1 50	$1 00	$0 50

Quaker Beauty — Transcendant — Whitney's No. 20.
Hyslop

	1st Prem.	2d Prem.
Display of five varieties	$3 00	$1 50

	1st Prem.	2d Prem.	3d Prem.	4th Prem.	5th Prem.	6th Prem.
General fruit display	$60	$50	$40	$30	$20	$10

Not less than fifteen varieties to be shown in booth form. Trays and tables furnished free.

SCALE OF POINTS.

General appearance	10 per cent.
General arrangement	10 "
Nomenclature	10 "
Selection of varieties	20 "
Freedom from blemish	20 "
Packing	20 "
Condition of fruit	10 "
Total	100 per cent.

Book 61.—Peaches, Quinces and Plums.

PEACHES.

Six Specimens to Each Plate.

	1st Prem.	2d Prem.	3d Prem.
Five varieties, dessert and culinary qualities to be considered	$5 00	$3 00	$2 00
Five varieties, market qualities to be considered	5 00	3 00	2 00
Collection of eight varieties, dessert, culinary and market qualities to be considered	7 00	5 00	3 00
Collection of 12 varieties, dessert, culinary and market qualities to be considered	10 00	7 00	5 00

	1st Prem.	2d Prem.	3d Prem.	4th Prem.
Plate of each of the following varieties	$2 00	$1 50	$1 00	$0 50

Banner	Elberta	New Prolific
Beer's Smock	Engle's Mammoth	Niagara
Belle of Georgia	Foster	Orange
Briner	Fitzgerald	Old Mixon Free
Chair's Choice	Gold Drop	Reeve's Favorite
Carman	Graves	Smock Free
Champion	Kalamazoo	Stephens'
Captain Ede	Lemon Free	Stump
Crawford's Early	Matthews	St. John
Crosby	Mountain Rose	Stearns
Early Toledo		

	1st Prem.	2d Prem.	3d Prem.	4th Prem.
Single trays, size 11½ by 18 inches, 3 inches deep, of each of the following varieties of peaches..	$4 00	$3 00	$2 00	$1 00

Champion, Elberta, New Prolific.

	1st Prem.	2d Prem.	3d Prem.
New Seedling, if approved by the committee..	$1 50	$1 00	$0 50

QUINCES.

	1st Prem.	2d Prem.	3d Prem.
Plate of six specimens of each of the following varieties ..... Meech, Rea's Mammoth, Orange.	$1 50	$1 00	$0 50
Tray of Quinces.....	1 50	1 00	50

PLUMS.

Twelve Specimens to Each Plate.

	1st Prem.	2d Prem.	3d Prem.
Five varieties, dessert and culinary qualities to be considered.....	$5 00	$3 00	$2 00
Five varieties, market qualities to be considered	5 00	3 00	2 00
Collection of 10 varieties, dessert, culinary and market qualities to be equally considered	8 00	5 00	3 00
Plate of each of the following varieties.....	2 00	1 00	

Arch Duke	Gueii	Reine Claude
Bradshaw	German Prune	Richland
Coe's Golden Drop	Lombard	Shropshire
Fellenburg	Monarch	Union Purple
French Damson	Moore's Arctic	Yellow Egg
Grand Duke	Pond's Seedling	

Book 62.—Pears.

FIVE SPECIMENS OF EACH VARIETY.

	1st Prem.	2d Prem.	3d Prem.	4th Prem.
Three varieties summer.....	$3 00	$2 00	$1 00	
Three varieties fall.....	3 00	2 00	1 00	
Three varieties winter.....	3 00	2 00	1 00	
Five varieties, dessert and culinary qualities to be considered.....	5 00	3 00	2 00	
Five varieties, market qualities to be considered	5 00	3 00	2 00	
Collection of 10 varieties, dessert, culinary and market qualities to be considered	12 00	8 00	5 00	

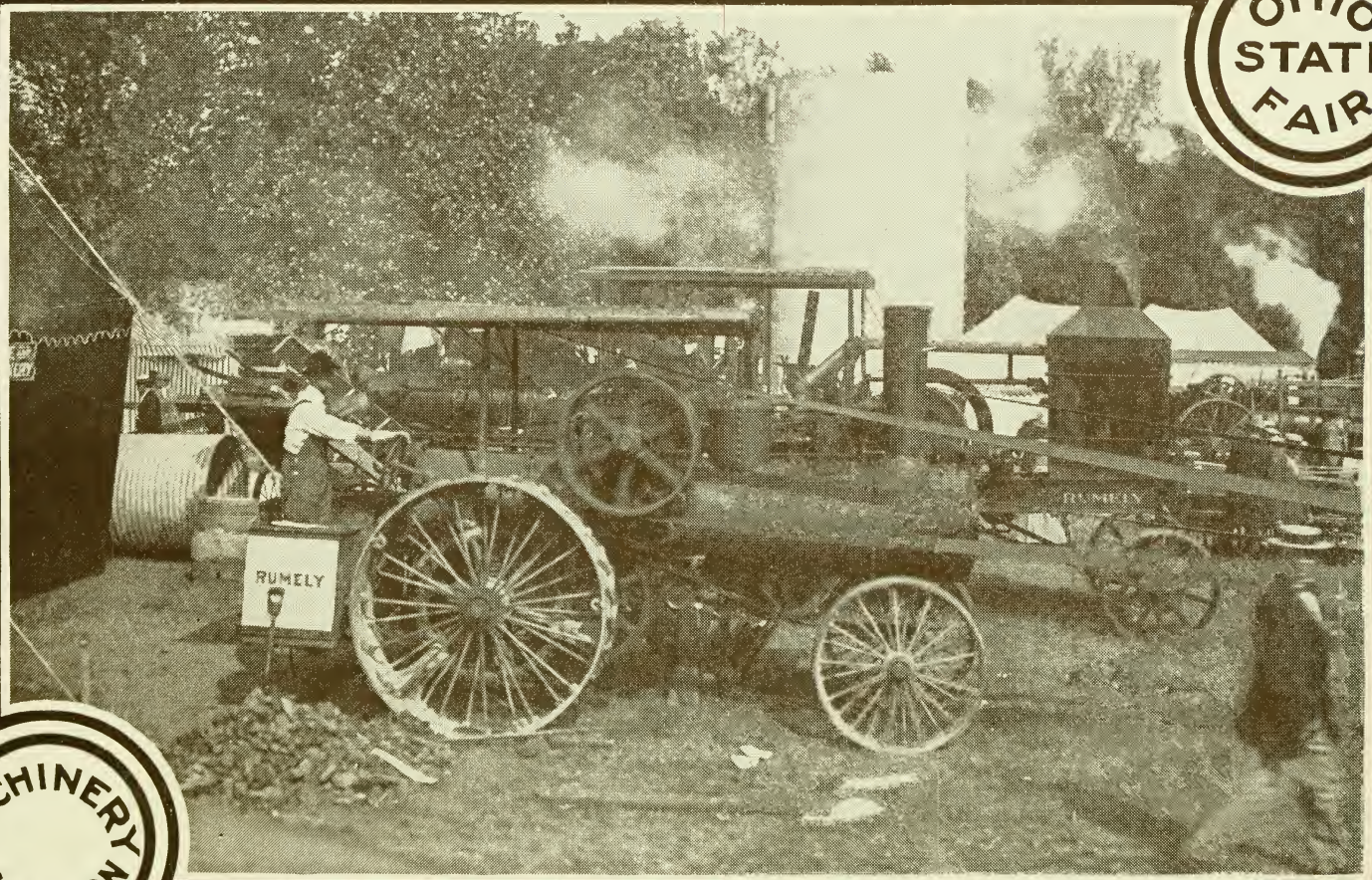

OHIO STATE FAIR

MACHINERY SECTION

		1st Prem.	2d Prem.	3d Prem.	4th Prem.
Single trays, size 11½ by 18 inches, 3 inches deep, of each of following varieties ..... Bartlett, Duchess, Anjou.	$5 00	$3 00		$2 00	
Plate of each of the following varieties	2 00	1 50		1 00	$0 50

SUMMER.

Bartlett	Doyenne Boussock	Tyson
Clapp's Favorite	Flemish Beauty	

FALL.

Beurre Bosc	Howell	Sheldon
Beurre Clairgeau	Louise Bonne	Vermont Beauty
Duchess	Seckel	White Doyenne
		Worden Seckel

WINTER.

Anjou	Keiffer	Winter Nellis
Columbia	Lawrence	

Book 63.—Grapes.

THE TERM "DISPLAY" REFERS TO QUALITY AS WELL AS QUANTITY.

Four Bunches to the Plate.

	1st Prem.	2d Prem.	3d Prem.
Six varieties, table qualities to be considered.	$5 00	$3 00	$2 00
Six varieties, market qualities to be considered	5 00	3 00	2 00
Collection of 10 varieties.....	8 00	5 00	3 00
Collection of 20 varieties.....	12 00	10 00	5 00
Plate of each of the following, four bunches each	2 00	1 00	

Agawam	Colerain	Ives
Brighton	Concord	King
Brilliant	Delaware	Lindley
Campbell's Early	Empire State	Moore's Diamond
Catawba	Green Mountain	Moore's Early

Moyer	Pocklington	Wilder
Nectar	Regal	Woodruff Red
Niagara	Salem	Worden
	Vergennes	

	1st Prem.	2d Prem.	3d Prem.
New and valuable seedling, not before exhibited at the Ohio State Fair.....	$1 50	$1 00	$0 50

Book 64.—County Fruits.

Each variety to consist of a single plate, properly labeled. No duplicate plates allowed. Fruits entered in classes not eligible to compete.

Exhibitors will be required to deposit $10 at time of making entries, same to be returned upon the installation of the exhibit.

	Premium
For the best county exhibit of 100 plates of fruits of various kinds	$100 00
For the second best county exhibit of 100 plates of fruits of various kinds	85 00
For the third best county exhibit of 100 plates of fruits of various kinds	65 00
For the fourth best county exhibit of 100 plates of fruits of various kinds	50 00
For the fifth best county exhibit of 100 plates of fruits of various kinds	40 00
For the sixth best county exhibit of 100 plates of fruits of various kinds	30 00
For the seventh best county exhibit of 100 plates of fruits of various kinds	20 00

SCALE OF POINTS.

The following scale of points will be the guide for the judge in making the awards:

General appearance	10 points
Arrangement	10 "
Proportion	10 "
Nomenclature	20 "
Value of varieties.....	20 "
Freedom from blemish.....	20 "
Condition of fruit.....	10 "
Total	100 points

NUMBER OF VARIETIES IN DISPLAYS OF COUNTY FRUITS.

We recommend that in displays of county fruits the varieties of same be proportioned as follows:

Apples	40-50
Peaches	10-18
Pears	8-15
Plums	8-15
Grapes	12-18
Crab Apples and Quinces	2-4

IDENTIFICATION TABLE.

A table will be provided for displaying new or unknown varieties of fruits, and persons having such are requested to bring or send them and they will be named where possible.

COLD STORAGE.

Fruit intended for exhibition should be picked just before beginning to soften, wrapped carefully and shipped to one of the various cold storage companies of Columbus, where it will be preserved in excellent condition at very reasonable rates. Exhibitors in all cases should prepay the express charges on their fruit.

PLANTS AND FLOWERS.

Book 65.—Decorative and Flowering Plants—Professional List.

TO BE ON EXHIBIT DURING THE FAIR.

W. G. Farnsworth, Waterville, Member in Charge.
F. H. Stevens, Newark, Superintendent.

No passss issued.

Entries must be made on or before Saturday, August 23. All plants must be delivered to the building and placed in position by 8 a. m., September 1, properly labeled with neat labels.

No premiums awarded to unworthy specimens.

All plants and flowers to be grown by exhibitor.

	1st Prem.	2d Prem.
Collection of Palms, 6 or more varieties	$12 00	$8 00
Single specimen Palm	8 00	4 00
Collection of Ferns and Lycopodium, 15 or more varieties	12 00	8 00
Collection of variegated foliage plants	10 00	5 00
Collection of stove and greenhouse plants not less than 50, growth, quality and selection of varieties considered	20 00	12 00
Collection of Begonias	10 00	5 00
Collection of Cannas, in blossoms, in tubs or pots	10 00	5 00
Collection of Geraniums, in bloom, not less than eight varieties	10 00	5 00
Collection of Asters in pots	5 00	3 00
Single basket, filled with plants	5 00	3 00
Vase, filled with plants	6 00	4 00
Pair hanging baskets, filled with plants	5 00	3 00
Porch box, not less than four feet in length, filled with plants	6 00	4 00
Single specimen Rubber plant	5 00	3 00
Single speciment Asparagus Sprengeri or Plumosus	5 00	3 00

Book 66.—Cut Flowers and Floral Designs—Professional List.

Entries must be made on or before Saturday, August 23.

Cut flowers to be placed on exhibition Tuesday, September 2, at 1 o'clock p. m.

Bouquets and floral designs to be placed on exhibition Wednesday, September 3, at 1 o'clock p. m.

No premiums awarded to unworthy specimens.

	1st Prem.	2d Prem.
Pair bouquets, any style	$10 00	$5 00
Dining table vase, not less than 24 inches high	10 00	5 00
Dining table vase, not over 12 inches high	5 00	3 00
Large festival design	20 00	10 00
Large funeral design	25 00	15 00
Collection of small designs, not less than five	25 00	15 00
Display of cut roses	15 00	10 00
Display of cut gladioli	15 00	10 00
Display of cut dahlias	15 00	10 00
Display of cut carnations	10 00	5 00
Display of cut asters	10 00	5 00
Display of any other variety of cut flowers	10 00	5 00

	1st Prem.	2d Prem.	3d Prem.
Display of cut flowers, not less than 25 varieties, of six each shown in vases, properly named and labeled, and not otherwise entered	$25 00	$15 00	$10 00

	1st Prem.	2d Prem.	3d Prem.	4th Prem.
Finest decorated dining table	$80 00	$60 00	$40 00	$25 00

Exhibit to be furnished complete by exhibitors; to be in place not later than Monday, September 1, 8 a. m., and kept intact until Friday noon, September 5. Furniture, china, silverware, linen and general arrangement to be considered by judge in making awards.

Book 67.—Plants and Flowers—Amateur List.

Entries must be made on or before Saturday, August 23.

All plants must be in position by 8 o'clock A. M., Monday, September 1.

All plants must be shown in the pots in which they were grown.

No plant grown in the open ground and potted for the occasion will be considered by the judge.

No plant entered as a single specimen can compete in any other class except in display of all varieties.

All displays must contain not less than five varieties.

No premiums awarded to unworthy specimens.

	1st Prem.	2d Prem.
Best display of Palms	$8 00	$5 00
Best display of Ferns	6 00	4 00
Best display of cacti and aloes	5 00	3 00
Best display of variegated leaved plants, other than coleus	5 00	3 00
Best Display of climbing plants	5 00	3 00
Best display of Begonias	6 00	4 00
Best display of Geraniums	6 00	4 00
Best display of Asters, pot grown	3 00	2 00
Best display of Coleus	6 00	4 00
Single vase filled with plants	3 00	2 00
Hanging Basket	3 00	2 00
Porch Box, filled with plants	4 00	2 00
Single specimen Palm	2 00	1 00
Single specimen Boston Fern	2 00	1 00
Single specimen Rubber Plant	2 00	1 00
Single specimen Asparagus Plumosa	2 00	1 00
Single specimen Asparagus Sprengeri	2 00	1 00
Single specimen Araucaria Pine	2 00	1 00
Single specimen Caladium	2 00	1 00
Single specimen scented Geranium	2 00	1 00
Single specimen flowering Geranium	2 00	1 00
Single specimen Fuchsia	2 00	1 00
Single specimen Begonia, in bloom	2 00	1 00
Single specimen Aspidistra	2 00	1 00
Single specimen Canna	2 00	1 00
Single specimen Umbrella Plant	2 00	1 00

	1st Prem.	2d Prem.	3d Prem.
Display of all varieties of plants and flowers, not less than fifty	$12 00	$8 00	$5 00

Book 68.—Cut Flowers—Amateur List.

	1st Prem.	2d Prem.	3d Prem.	4th Prem.
Display of cut flowers, not less than 25 varieties, shown in separate vases, of not less than 3 of each variety, properly named and labeled	$15 00	$12 00	$8 00	$5 00

Amateur growers any age eligible to compete.

EIGHTH DEPARTMENT—MACHINERY AND AGRICULTURAL IMPLEMENTS.

P. G. Ewart, East Akron, Member in Charge.
T. J. Palmer, East Akron, Superintendent.
Carl Williams, Columbus, Assistant Superintendent.

Book. 69.

No passes issued.

For this department there is now provided three large Exposition Buildings, that will amply accommodate the exhibits and displays of shop machinery and the various kinds of agricultural implements and tools. These buildings cover a total area of 106,400 square feet. They are located parallel to each other, with drives and walks between, and are arranged for displaying the exhibits to the best advantage, and for the greatest convenience to the visiting public.

The center building is equipped with two lines of shafting the entire length, and the sections in this building will be assigned for exhibits to be shown in operation. No charge will be made for power not exceeding three horse. Any exhibit requiring a greater amount than three horse-power will be supplied at the discretion of the member in charge. The size of shafting is, one line two and fifteen sixteenths (2 5/16) inches, and one line two and seven sixteenths (2 7/16) inches; the revolutions, two hundred and twenty (220) per minute. Exhibitors must furnish their own split pulleys, but no key-seats allowed to be cut in shafting, and care must be exercised in fitting set-screws, so as not to damage the shafting.

In the two buildings parallel to the center building will be assigned machinery and implements not required to be shown in motion, or that can be operated by gasoline engines.

Near the machinery buildings a plat of ground has been laid off in lots and sections, for assignment to exhibits proper to be shown on open ground. These will include portable engines, saw mills, ditching machines, threshers, corn huskers, steam balers and other heavy machinery.

Another section of ground is laid off for farm and lawn fencing, gates, etc.

The Ohio State Fair, as now provided with substantial machinery buildings and properly platted ground, is prepared to install an exhibition of machinery and agricultural implements of the largest extent and greatest variety, the advantages being equal for all.

In this department there will be no premium competition. The best possible facilities are offered for exhibition purposes, but the merits of each particular machine or display are left for the judgment of the visitors at the Fair.

Exhibitors are requested to file written application for space, indicating the character of exhibits to be made, the number of pieces, with correct names, the kind and amount of power required for building exhibits, and the smallest amount of space necessary to a creditable arrangement and proper showing. For outdoor exhibits requiring power, indicate whether steam or gasoline engines will be used.

All applications for space will be filed in the order received, and assignments will be made at the Department of Agriculture, in the State House at Columbus. When assignments are made, exhibitors will be furnished with a plat indicating the location and amount of space assigned, and such other information as may aid them in preparing for their exhibits.

The Superintendents will be on the grounds the week previous to the Fair, to supply information and aid exhibitors in the installation of their exhibits.

All exhibits must be in place and ready for public inspection on Monday, September 1, at eight o'clock a. m. No exhibits will be received after that time.

A small charge will be made for exhibit space in machinery halls and on the open lots. For detailed information write the Secretary at Columbus.

NINTH DEPARTMENT—MECHANICS' AND MANUFACTURERS' PRODUCTS.

C. H. Ganson, Urbana, Member in Charge.
E. K. Hurnes, Urbana, Superintendent.

Book 70.

No premiums are offered in this department, but each display and article on exhibit will be assigned space for exhibiting to the best possible advantage, and for advertising among the thousands from all parts of the State who will visit the Fair. The Member in Charge and the Superintendent will render every assistance in their power.

A charge of 10 cents per square foot will be made for exhibition space in this department.

All displays and articles of exhibit should be properly entered, that a record may be preserved for the information of those who may make inquiry concerning exhibits.

All exhibits must be in place ready for public inspection on Monday, September 1, at 8 o'clock a. m The program of the Fair will open at the same time.

TENTH DEPARTMENT—MERCHANDISE, MUSIC, ETC.

C. H. GANSON, Urbana, Member in Charge.

GEO. W. COUCHMAN, Urbana, Superintendent.

Book 71.

No premiums are offered, but each display and article of exhibit will be assigned space for exhibiting to the public to the best advantage. The Member in Charge and the Superintendent will assist exhibitors in every manner possible, leaving the public to judge of the merits of the various articles and displays.

All displays and articles of exhibit should be properly entered on the books, that a record may be preserved for the information of those who make inquiry concerning exhibits.

All exhibits must be in place ready for the opening of the Fair on Monday, September 1, at 8 o'clock a. m.

A charge of ten cents per square foot will be made for exhibition space in this department.

ELEVENTH DEPARTMENT—WOMAN'S WORK.

TEXTILE FABRICS AND DOMESTIC MANUFACTURES.

T. E. Cromley, Ashville, Member in Charge.
Mrs. Amy C. Nickerson, Circleville, Superintendent.

No passes issued.

Entries close Saturday, August 23.

Throughout this department the word "display" refers first to quality and second quantity, and displays must be made up of specimens other than those entered for single or other premiums.

Examinations and awarding of premiums will begin Monday, September 1.

Professionals entering the amateur lists will forfeit all rights to compete, or premiums if awarded under misapprehension.

Entries close August 23, and may be made by mail addressed to the Secretary at Columbus, or in person at the Department of Agriculture in the State House.

Articles must be the handiwork of the exhibitor. Evidence will be required where a doubt exists.

Articles must be new and clean.

All goods not called for before Saturday, September 6, 1 P. M., will be left in building at owner's risk.

All goods must be on the grounds and delivered at the Woman's Building on the preparation days previous to the opening, September 1, on which day, at 8 o'clock a. m., every exhibit must be fully complete in place. It will be a great convenience, and insure speedy arrangement, if exhibitors will bring their exhibits to the grounds Friday, the week before the Fair. The Superintendents will be prepared to receive at that time.

While the Board will not undertake to receive or reship articles of exhibit in this department, or be responsible in any way, the Superintendent may act for exhibitors, who cannot possibly be present, in receiving and reshipping articles, provided the same be sent by express, charges prepaid, and addressed to the owner in care of the Superintendent at the Exposition Grounds. Fees for same: Ohio exhibitors, $3.00; out of state exhibitors, $5.00. When shipment is made, Superintendent should be notified.

Book 72.—Household Fabrics—Amateur.

	1st Prem.	2d Prem.
Silk quilt	$3 00	$2 00
Japanese silk quilt (crazy)	3 00	2 00
Log cabin quilt (cotton)	2 00	1 00
White quilt	2 00	1 00
Applique quilt	2 00	1 00
Calico patch work quilt	2 00	1 00
Cradle quilt (calico)	2 00	1 00
Cradle quilt (silk)	2 00	1 00
Best specimen of quilting	2 00	1 00
Silk comfort	2 00	1 00
Worsted comfort	2 00	1 00
Hand made rug	2 00	1 00
Woven portieres	2 00	1 00
Rag carpet—not less than six yards	2 00	1 00

Book 73.—Knitting—Amateur.

(Machine work not eligible.)

	1st Prem.	2d Prem.
Pair silk stockings	$2 00	$1 00
Pair silk socks	2 00	1 00
Pair woolen stockings	2 00	1 00
Pair woolen socks	2 00	1 00
Pair silk mittens	2 00	1 00
Pair woolen mittens	2 00	1 00
Pair slippers	2 00	1 00
Lady's skirt	2 00	1 00
Lady's sweater	2 00	1 00
Shawl—large	2 00	1 00
Afghan—large	2 00	1 00
Woolen lace—two yards	2 00	1 00
Cotton lace—two yards	2 00	1 00
Linen lace—two yards	2 00	1 00
Insertion—two yards	2 00	1 00
Bag	2 00	1 00
Silk necktie	2 00	1 00
Corset cover	2 00	1 00

Book 74.—Crochet Work—Amateur.

	1st Prem.	2d Prem.
Pair slippers	$2 00	$1 00
Lady's skirt	2 00	1 00
Shawl, large	2 00	1 00
Afghan, small	2 00	1 00
Linen lace, two yards	1 00	50
Cotton lace, two yards	1 00	50
Insertion, two yards	1 00	50
Scarf—Maltese crochet	2 00	1 00
Belt	2 00	1 00
Necktie—silk	2 00	1 00
Bag	2 00	1 00
Purse	2 00	1 00
Silk cord with tassel	1 00	50
Ruching	1 00	50
Centerpiece—crocheted edge	2 00	1 00
One-half dozen table mats, one size	2 00	1 00
Lunch set of linen with crocheted edge one large and six small pieces	3 00	2 00
Table runner with linen blocks or strips	2 00	1 00
Crocheted border with knotted fringe	2 00	1 00
Bed spread with linen strips or blocks	3 00	2 00
Bed spread	3 00	2 00
Display—3 pieces	3 00	2 00

Book 75.—Hand Sewing Work—Amateur.

(The fabrics must contain all hand work.)

	1st Prem.	2d Prem.
Pair pillow cases	$2 00	$1 00
Sheet	2 00	1 00
Lady's combing jacket	2 00	1 00
Princess slip	2 00	1 00
Combination suit	2 00	1 00
Night dress	2 00	1 00
Corset cover	2 00	1 00
Skirt	2 00	1 00
Fancy apron	2 00	1 00

	1st Prem.	2d Prem.
Boudoir cap	$2 00	$1 00
Evening cap	2 00	1 00
Jabot	2 00	1 00
Collar and cuffs to match	2 00	1 00

Book 76.—Shirt Waists—Amateur

(Hand embroidered—may be joined by hand or machine.)

	1st Prem.	2d Prem.
Eyelet embroidery	$3 00	$2 00
Lace and solid embroidery	3 00	2 00
French embroidery	3 00	2 00
French and eyelet embroidery	3 00	2 00
Braided	2 00	1 00
Drawn work	2 00	1 00
Cross stitch work	2 00	1 00
Fancy	3 00	2 00
Irish crochet	3 00	2 00
Punch work and Louis XIV combined	3 00	2 00

Book 77.—Infants' Department.

	1st Prem.	2d Prem.
Infant's robe and skirt, embroidered	$2 00	$1 00
Infant's bib, embroidered	2 00	1 00
Embroidered kimono—silk or cotton	2 00	1 00
Embroidered pillow, made up	2 00	1 00
Embroidered carriage rug	2 00	1 00
Baby's short dress, hand made	2 00	1 00
Baby's cap, lace	2 00	1 00
Baby's cap, crocheted	2 00	1 00
Baby's cap, point lace	2 00	1 00
Baby's cap, Irish crochet	2 00	1 00
Baby's shoes, hand-made, satin	2 00	1 00
Baby's cloak, most artistic	2 00	1 00
Flannel underskirt, hand-made	2 00	1 00
Crocheted or knitted sacque	2 00	1 00
Crocheted or knitted wool bootees	2 00	1 00
Crocheted or knitted sweater	2 00	1 00

Book 78.—Cross Stitch Embroidery—Amateur.

(On any fabric in white or color.)

	1st Prem.	2d Prem.
Table cover	$2 00	$1 00
Pin cushion	1 00	50
Book cover	2 00	1 00
Fancy bag	2 00	1 00
Apron	2 00	1 00
Shirt waist set	2 00	1 00
Pair towels	2 00	1 00
Dresser cover	1 00	50

Book 79.—Cotton or Linen Embroidery—Amateur.

(On cotton or linen fabric.)

	1st Prem.	2d Prem.
Sheet	$2 00	$1 00
Sheet and pillow cases to match	2 00	1 00
Pair pillow cases	2 00	1 00
Sideboard scarf	2 00	1 00
Dresser set, scarf and pin cushion to match	2 00	1 00
Lunch cloth	2 00	1 00
Lunch set, one large—six small pieces	2 00	1 00
Table cloth	2 00	1 00
Dinner napkins—six, initial and embroidery	2 00	1 00
Dinner napkins—six, scalloped	2 00	1 00
Centerpiece	2 00	1 00
Doilies—six	2 00	1 00
Tray cloth	2 00	1 00
Napkin case	2 00	1 00
Napkin rings—six	2 00	1 00
Fancy apron	2 00	1 00
Parasol	2 00	1 00
Dutch collar	2 00	1 00
Corset cover	2 00	1 00
Monogram	2 00	1 00
Shirt waist set	2 00	1 00
Bed set—four pieces	2 00	1 00
Suit of undergarments—three pieces	2 00	1 00
Specimen, French	2 00	1 00
Specimen, Bermuda faggotting	2 00	1 00

OHIO STATE FAIR
SECTION ART DISPLAY

	1st Prem.	2d Prem.
Specimen, Mountmellick	$2 00	$1 00
Specimen, Hedebo	2 00	1 00
Specimen, Cut work	2 00	1 00
Specimen, Coronation Cord	2 00	1 00
Specimen, Wallachian	2 00	1 00
Specimen, Lazy daisy	2 00	1 00
Specimen, Punch or Rhodes	2 00	1 00
Specimen, Venitian ladder work	2 00	1 00
Specimen, Heather	2 00	1 00
Specimen, Filet embroidery	2 00	1 00
Specimen, Repousse embroidery	2 00	1 00

Book 80.—Eyelet Embroidery—Amateur.

	1st Prem.	2d Prem.
Lunch set, one large, six small	$2 00	$1 00
Centerpiece	2 00	1 00
Doilies—six	2 00	1 00
Tray cloth	2 00	1 00
Lunch cloth	2 00	1 00
Sideboard cover	2 00	1 00
Parasol	2 00	1 00
Corset cover	2 00	1 00
Cape collar	2 00	1 00
Collar and cuffs	2 00	1 00
Belt	2 00	1 00
Jabot	2 00	1 00
Hat	2 00	1 00
Pair pillow cases, monogram—eyelet and solid embroidery combined	2 00	1 00
Specimen	2 00	1 00
Display—three pieces	3 00	2 00

Book 81.—Hardanger Embroidery—Amateur.

	1st Prem.	2d Prem.
Dresser cover	$2 00	$1 00
Table cover	2 00	1 00

	1st Prem.	2d Prem.
Centerpiece in white	$2 00	$1 00
Centerpiece in colors	2 00	1 00
Collar and cuffs	2 00	1 00
Specimen	2 00	1 00

Book 82.—Drawn Work—Amateur.

(Cotton or linen thread.)

	1st Prem.	2d Prem.
Table cloth	$2 00	$1 00
Lunch cloth	2 00	1 00
Centerpiece	2 00	1 00
Tray cloth	2 00	1 00
Six napkins	2 00	1 00
Dresser cover	2 00	1 00
Pair towels	2 00	1 00
Six doilies	2 00	1 00
Pair pillow cases	2 00	1 00
Sheet	2 00	1 00
Parasol	2 00	1 00
Specimen hemstitching	2 00	1 00
Pair curtains	3 00	2 00
Bed spread	3 00	2 00

Book 83.—Silk Embroidery—Amateur.

(On cotton or linen fabric.)

	1st Prem.	2d Prem.
Lunch cloth	$2 00	$1 00
Centerpiece	2 00	1 00
Tray cloth	2 00	1 00
Table cover	2 00	1 00
Six doilies—one size	2 00	1 00
Picture frame	2 00	1 00
Fancy bag in colors	2 00	1 00
Sideboard cover	2 00	1 00
Specimen, Roman embroidery	2 00	1 00
Specimen, Delft embroidery	2 00	1 00
Specimen, Kensington embroidery	2 00	1 00
Display, three pieces	3 00	2 00

Book 84.—Irish Crochet—Amateur.

	1st Prem.	2d Prem.
Band for hat	$2 00	$1 00
Fuchia tie	1 00	50
Belt buckle	1 00	50
Collar pin	1 00	50
Jabot	1 00	50
Collar	2 00	1 00
Candle or lamp shade	2 00	1 00
Collar and cuffs to match	2 00	1 00
Yoke	2 00	1 00
Edging—not less than two yards	2 00	1 00
Insertion—not less than two yards	2 00	1 00
Purse (coin)	2 00	1 00
Bag	2 00	1 00
Medallions—not less than six	2 00	1 00
Motifs	2 00	1 00
One-half dozen table mats—same size	2 00	1 00
Specimen	2 00	1 00

Filet Crochet—Amateur.

	1st Prem.	2d Prem.
Lunch cloth	$2 00	$1 00
Centerpiece with filet border	2 00	1 00
Scarf	2 00	1 00
Tea cloth with insertion of filet	2 00	1 00
Table cover	2 00	1 00
Bed spread	3 00	2 00
Specimen	2 00	1 00

Book 85.—Battenburg Lace—Amateur.

	1st Prem.	2d Prem.
Curtains	$3 00	$2 00
Piano cover	3 00	2 00
Table cover	3 00	2 00
Centerpiece	2 00	1 00
Six doilies	2 00	1 00

	1st Prem.	2d Prem.
Large collar—silk	$2 00	$1 00
Large collar—linen	2 00	1 00
Hat	2 00	1 00
Parasol	2 00	1 00
Dress garniture	2 00	1 00
Specimen	2 00	1 00

Book 86.—Point Lace—Amateur.

	1st Prem.	2d Prem.
Large collar	$2 00	$1 00
Yoke	2 00	1 00
Dress garniture	2 00	1 00
Collar	2 00	1 00
Jabot	2 00	1 00
Fan	2 00	1 00
Collar and cuffs to match	2 00	1 00
Tie ends	2 00	1 00
Specimen point applique	2 00	1 00
Specimen	2 00	1 00

Book 87.—Lace and Tatting—Amateur.

LACE.

	1st Prem.	2d Prem.
Specimen Marie Antoinette	$2 00	$1 00
Specimen Duchess	2 00	1 00
Specimen Reticella	2 00	1 00
Specimen Teneriffe	2 00	1 00
Specimen Honiton	2 00	1 00
Specimen Netting	2 00	1 00
Specimen Bobbin	2 00	1 00

TATTING.

Tie ends	$2 00	$1 00
Jabot	1 00	50
Hat band	2 00	1 00
Collar and cuffs	2 00	1 00
Six doilies	2 00	1 00

	1st Prem.	2d Prem.
Yoke	$2 00	$1 00
Bag	2 00	1 00
Medallions	2 00	1 00
Specimen	2 00	1 00

Book 88.—Fancy Work—Amateur.

	1st Prem.	2d Prem.
Collar and cuff set	$2 00	$1 00
Lady's belt	2 00	1 00
Pin cushion	2 00	1 00
Glove case	2 00	1 00
Book cover	2 00	1 00
Fancy work bag	2 00	1 00
Party bag	2 00	1 00
Opera bag	2 00	1 00
Shopping bag	2 00	1 00
Laundry bag	2 00	1 00
Magazine cover	2 00	1 00
Scrap basket	2 00	1 00

Book 89.—Art Needle Work—Amateur.

	1st Prem.	2d Prem.
Dress, hand embroidered	$2 00	$1 00
Stockings	2 00	1 00
Six collars	2 00	1 00
Specimen Reticella	2 00	1 00
Tray cloth	2 00	1 00
Centerpiece (24 inches)	2 00	1 00
Centerpiece (18 inches)	2 00	1 00
Centerpiece, lace and embroidery	2 00	1 00
Lunch cloth	2 00	1 00
Six 12-inch doilies	2 00	1 00
Sideboard cover	2 00	1 00
Handkerchief case	2 00	1 00
Glove case	2 00	1 00
Book cover	2 00	1 00
Magazine cover	2 00	1 00

	1st Prem.	2d Prem.
Centerpiece, brown linen in colors	$2 00	$1 00
Specimen, Fluffe Embroidery	2 00	1 00
Specimen, Petaline	2 00	1 00
Specimen, Mousseline	2 00	1 00
Specimen, Rambler Rose	2 00	1 00
Specimen, Aster	2 00	1 00
Specimen, Ribbon	2 00	1 00
Specimen, Jewel	2 00	1 00
Specimen, Roman	2 00	1 00
Specimen, Featherstitch	2 00	1 00
Specimen, Darned net	2 00	1 00
Specimen, Net applique	2 00	1 00
Specimen, English smocking	2 00	1 00
Specimen, Mosaic	2 00	1 00
Specimen, Biedermeier	2 00	1 00
Specimen, Bulgarian	2 00	1 00
Library Set, scarf and pillow to match	3 00	2 00

Book 90.—Couch Pillows—Made Up.

	1st Prem.	2d Prem.
Hand needle work, fancy	$2 00	$1 00
Cross stitch embroidery	2 00	1 00
Hardanger embroidery	2 00	1 00
Drawn work	2 00	1 00
French embroidery	2 00	1 00
Eyelet embroidery	2 00	1 00
Silk embroidery	2 00	1 00
Rococo embroidery	2 00	1 00
Crocheted	2 00	1 00
Fraternity	2 00	1 00
Decorative art	2 00	1 00

Book 91.—Handkerchiefs and Bags.

HANDKERCHIEFS.

	1st Prem.	2d Prem.
Point lace	$1 00	$0 50
Drawn work	1 00	50

	1st Prem.	2d Prem.
Scalloped	$1 00	$0 50
Honiton lace	1 00	50
Initial	1 00	50
Monogram	1 00	50
Tatting	1 00	50
Embroidered—Conventional design	1 00	50
Embroidered—Flower design	1 00	50
Crocheted border	1 00	50

BAGS — HAND MADE.

Macreme bag	$2 00	$1 00
Tatting and coronation cord combined	2 00	1 00
Linen embroidered	2 00	1 00
Silk embroidered	2 00	1 00
Traveling bag	2 00	1 00
Party bag	2 00	1 00
Beaded bag	2 00	1 00
Opera bag	2 00	1 00
Shopping bag	2 00	1 00
Fancy work bag	2 00	1 00
Darning bag	2 00	1 00
Laundry bag	2 00	1 00

Book 92.—Decorative Art Work—Amateur.

(Or any article or material except china or pottery.)

	1st Prem.	2d Prem.
Picture frame	$1 00	$0 50
Handkerchief case or box	1 00	50
Glove case or box	1 00	50
Jewel case or chest	1 00	50
Book cover	1 00	50
Book rack	1 00	50
Magazine cover	1 00	50
Photograph case	1 00	50
Desk set	1 00	50
Opera bag	1 00	50
Shopping bag	1 00	50
Stencil on fabric	1 00	50
Stencil on wood	1 00	50
Tapestry painting	1 00	50

Book 93.—China Painting—Amateur.

(For those not engaged in the work as a profession or business, or as teachers and for work not executed under the direction of a teacher.)

CONVENTIONAL.

	1st Prem.	2d Prem.
Six large plates	$4 00	$2 00
Teapot, sugar and cream	4 00	2 00
Chop tray	4 00	2 00
Cake plate	4 00	2 00
Tankard	4 00	2 00
Plaque	4 00	2 00
Vase	4 00	2 00
Salad dish	4 00	2 00
Bon-bon dish	4 00	2 00
Nut bowl	4 00	2 00
Pair candlesticks	4 00	2 00
Display—five pieces	25 00	15 00

Book 94.—China Painting—Amateur.

NATURALISTIC.

	1st Prem.	2d Prem.
Chocolate set	$4 00	$2 00
Six large plates	4 00	2 00
Six small plates	4 00	2 00
Six cups and saucers	4 00	2 00
Teapot, sugar and cream	4 00	2 00
Chop tray	4 00	2 00
Cake plate	4 00	2 00
Salad dish	4 00	2 00
Pitcher	4 00	2 00
Tankard or claret pitcher and mug	4 00	2 00
Punch bowl	4 00	2 00
Tray	4 00	2 00
Plaque	4 00	2 00
Vase	4 00	2 00
Jardiniere	4 00	2 00
Fern dish	4 00	2 00
Display—five pieces	20 00	10 00

Book 95.—China Painting—Amateur.

FIGURE WORK.

	1st Prem.	2d Prem.
Portrait	$4 00	$2 00
Miniature	4 00	2 00
Plaque	4 00	2 00
Panel	4 00	2 00
Vase	4 00	2 00
Stein	4 00	2 00
Tankard	4 00	2 00
Bon-bon dish	4 00	2 00
Belt buckle	4 00	2 00
Display—five pieces	20 00	10 00

Book 96.—China Painting—Professional.

(For those engaged in the work as a profession, or business, or as teachers.)

CONVENTIONAL.

	1st Prem.	2d Prem.
Punch bowl	$4 00	$2 00
Lemonade pitcher	4 00	2 00
Panel	4 00	2 00
Plaque	4 00	2 00
Chop Tray	4 00	2 00
Nut bowl	4 00	2 00
Marmalade jar	4 00	2 00
Tankard or claret pitcher and mug	4 00	2 00
Vase	4 00	2 00
Six cups and saucers	4 00	2 00
Six large plates	4 00	2 00
Six small plates	4 00	2 00
Specimen of enamel	4 00	2 00
Specimen of paste work	4 00	2 00
Display—six pieces	25 00	15 00

Book 97.—China Painting—Professional.

NATURALISTIC.

	1st Prem.	2d Prem.
Punch bowl	$4 00	$2 00
Lemonade pitcher	4 00	2 00
Panel	4 00	2 00
Plaque	4 00	2 00
Chop tray	4 00	2 00
Nut bowl	4 00	2 00
Marmalade jar	4 00	2 00
Tankard or claret pitcher and mug	4 00	2 00
Vase	4 00	2 00
Six cups and saucers	4 00	2 00
Six large plates	4 00	2 00
Six small plates	4 00	2 00
Specimen of enamel	4 00	2 00
Specimen of paste work	4 00	2 00
Display—six pieces	20 00	10 00

Book 98.—China Painting—Professional.

FIGURE WORK.

	1st Prem.	2d Prem.
Portrait	$4 00	$2 00
Miniature	4 00	2 00
Plaque	4 00	2 00
Panel	4 00	2 00
Vase	4 00	2 00
Stein	4 00	2 00
Tankard	4 00	2 00
Bon-bon dish	4 00	2 00
Belt buckle	4 00	2 00
Display—five pieces	20 00	10 00

Book 99.—Art Needle Work for Professionals.

(Those engaged in art needle work as a profession or business, or as teachers of the same, are considered professionals.)

	1st Prem.	2d Prem.
Table set, consisting of table center with eight plate doilies, and which may be carried out on one fabric..	$7 00	$5 00
Lunch cloth (36-inch)	5 00	3 00
Centerpiece (24-inch)	3 00	2 00
Party bag	3 00	2 00
Towel	3 00	2 00
Sheet	3 00	2 00
Pair pillow cases	3 00	2 00
Single specimen	3 00	2 00
Display of not less than eight pieces	10 00	5 00

Book 100.—Preserves, Pickles, Etc.

The preserves, pickles, etc., must have been prepared by the exhibitor within the years of 1912 and 1913, and never before exhibited. Canned fruits, etc., to be for use, and may be tested to the satisfaction of the Awarding Judges. Salicylic or other acids must not be used in the preservation.

Displays in variety must be made up of goods not entered for single premiums.

All specimens in this class must be put up in clear glass, neatly arranged and properly labeled. Jellies must be in half-pint glasses.

	1st Prem.	2d Prem.
Canned tomatoes	$1 00	$0 50
Canned blackberries	1 00	50
Canned raspberries	1 00	50
Canned peaches	1 00	50
Canned pears	1 00	50
Canned pineapples	1 00	50
Canned apples	1 00	50
Canned quinces	1 00	50
Canned strawberries	1 00	50
Canned cherries	1 00	50
Canned gooseberries	1 00	50
Canned huckleberries	1 00	50
Canned elderberries	1 00	50

	1st Prem.	2d Prem.
Canned currants	$1 00	$0 50
Canned grapes	1 00	50
Canned plums	1 00	50
Canned peas	1 00	50
Canned beans	1 00	50
Canned rhubarb	1 00	50
Canned corn in ear or otherwise	1 00	50
Blackberry jelly	1 00	50
Cherry jelly	1 00	50
Cranberry jelly	1 00	50
Grape jelly	1 00	50
Raspberry jelly	$1 00	$0 50
Strawberry jelly	1 00	50
Apple jelly	1 00	50
Pear jelly	1 00	50
Crab apple jelly	1 00	50
Currant jelly	1 00	50
Peach jelly	1 00	50
Quince jelly	1 00	50
Plum jelly	1 00	50
Lemon jelly	1 00	50
Pineapple jelly	1 00	50
Rhubarb jelly	1 00	50
Gooseberry jelly	1 00	50
Preserved quinces	2 00	1 00
Preserved pears	2 00	1 00
Preserved apples	2 00	1 00
Preserved plums	2 00	1 00
Preserved cherries	2 00	1 00
Preserved crab apples	2 00	1 00
Preserved grapes	2 00	1 00
Preserved strawberries	2 00	1 00
Preserved blackberries	2 00	1 00
Preserved peaches	2 00	1 00
Preserved currants	2 00	1 00
Preserved gooseberries	2 00	1 00
Preserved melons	2 00	1 00
Preserved pineapples	2 00	1 00
Preserved cranberries	2 00	1 00
Pickled cucumbers	2 00	1 00
Pickled cabbage	2 00	1 00
Pickled beets	2 00	1 00
Pickled peaches	2 00	1 00

	1st Prem.	2d Prem.
Pickled pears	$2 00	$1 00
Pickled tomatoes	2 00	1 00
Pickled melon mangoes	2 00	1 00
Pickled pepper mangoes	2 00	1 00
Pickled melons	2 00	1 00
Pickled onions	2 00	1 00
Pickled gherkins	2 00	1 00
Pickled cauliflower	2 00	1 00
Mixed pickles	2 00	1 00
Tomato catsup	2 00	1 00
Cucumber catsup	2 00	1 00
Cold tomato catsup	$2 00	$1 00
Chili sauce	2 00	1 00
Chow chow	2 00	1 00
Cucumber relish	1 00	50
Peach butter	2 00	1 00
Apple butter	2 00	1 00
Quince butter	2 00	1 00
Tomato butter	2 00	1 00
Plum butter	2 00	1 00
Pear butter	2 00	1 00
Grape butter	2 00	1 00
Peach marmalade	2 00	1 00
Quince marmalade	2 00	1 00
Crab apple marmalade	2 00	1 00
Orange marmalade	2 00	1 00
Pear marmalade	2 00	1 00
Largest and best variety canned fruit	5 00	3 00
Largest and best variety pickles	5 00	3 00
Largest and best variety jellies	5 00	3 00
Largest and best variety preserves	5 00	3 00
Display of butters, five varieties	5 00	3 00
Display of marmalades, five varieties	5 00	3 00

Book 101.—Cereal Foods.

(Domestic Baking.)

To be placed on exhibition Monday morning, September 1, and be judged the same day.

	1st Prem.	2d Prem.	3d Prem.
Yeast bread	$5 00	$3 00	$2 00
Salt-rising bread	3 00	2 00	
Corn bread	2 00	1 00	
Rye bread	2 00	1 00	
Steamed brown bread	2 00	1 00	
Graham bread	2 00	1 00	

LOAF CAKES.

	1st Prem.	2d Prem.
Black fruit	$3 00	$2 00
White fruit	2 00	1 00
White	2 00	1 00
Marble	2 00	1 00
Pound	2 00	1 00
Coffee	2 00	1 00
Nut	2 00	1 00
Angel	3 00	2 00
Sponge	2 00	1 00
Sunshine	2 00	1 00

LAYER CAKES.

Chocolate	$2 00	$1 00
Caramel	2 00	1 00
Cocoanut	2 00	1 00
Almond	2 00	1 00
Devil	2 00	1 00
Fig	2 00	1 00
Ribbon	2 00	1 00
Plain white	2 00	1 00
Any other kind	2 00	1 00

MISCELLANEOUS.

One dozen plain snaps	$1 00	$0 50
One dozen cookies	1 00	50
One dozen doughnuts	1 00	50
One dozen love pies	1 00	50

	1st Prem.	2d Prem.
One dozen ginger snaps	$1 00	$0 50
One dozen small cakes with nuts or fruit	1 00	50
One dozen small iced cakes	1 00	50

PIES.

Lemon	$1 00	$0 50
Mince	1 00	50
Apple	1 00	50
Cocoanut cream	1 00	50
Custard	1 00	50
Peach	1 00	50
Cherry	1 00	50
Blackberry	1 00	50

CONFECTIONS — HOME MADE.

One pound French creams	$1 00	$0 50
One pound fudges	1 00	50
One pound maple creams	1 00	50
One pound chocolate creams	1 00	50
One pound nut candy	1 00	50
One pound taffy	1 00	50
One pound divinity fudges or sea foam	1 00	50
One pound chocolate caramels	1 00	50
One pound plain or nut caramels	1 00	50
One pound candied lemon or orange peel	1 00	50
One pound almond macaroons	1 00	50
One pound hickorynut macaroons	1 00	50

TWELFTH DEPARTMENT—FINE ARTS.

T. E. Cromley, Ashville, Member in Charge.
Mrs. Alva M. Cromley, Columbus, Superintendent.

Entries close Saturday, August 23.

Entries can only be made in the name of the artist.

All tags must be placed on face of picture, lower left hand corner.

The arrangement of exhibits must be subject to the supervision of the officials in charge.

Work must be delivered to the superintendent of the Art Building on or before Saturday, August 30, 4 P. M., otherwise entries will not be hung or placed. Exhibits must be in complete arrangement for public inspection on the morning of the opening day, September 1.

While the Board will not undertake to receive or reship articles of exhibits in this department, or be responsible in any way, the Superintendent may act for exhibitors, who cannot possibly be present, in receiving and reshipping articles, provided the same be sent by express, charges prepaid, and addressed to the owner in care of the Superintendent at the Fair Grounds. Fees for same:Ohio exhibitors, $2.00; out of state exhibitors, $3.00. When shipment is made, superintendent should be notified.

All pictures must be framed. Cleanliness of exhibit will be considered in making awards.

Not more than one premium will be awarded to one exhibitor in any one class.

Paintings will be submitted to jury and only merited work hung.

Book 102.—Paintings, Drawings, Etc.

Original Productions.

OIL PAINTINGS.	1st Prem.	2d Prem.	3d Prem.
Portrait	$15 00	$10 00	$5 00
Landscape	15 00	10 00	5 00
Marine study	15 00	10 00	5 00
Still life study	15 00	10 00	5 00
Over mantel decoration in any medium	15 00	10 00	5 00
Exhibition of oil paintings, three pieces not otherwise entered	50 00		

OHIO STATE FAIR

SECTION HORTICULTURAL DISPLAY

WATER COLOR PAINTINGS.

	1st Prem.	2d Prem.	3d Prem.
Portrait	$12 00	$8 00	$4 00
Landscape	12 00	8 00	4 00
Still life study	12 00	8 00	4 00
Study	12 00	8 00	4 00
Marine study	12 00	8 00	4 00
Exhibition of paintings in water colors, three pieces not otherwise entered	30 00		

PASTELS.

	1st Prem.	2d Prem.
Landscape	$5 00	$3 00
Marine study	5 00	3 00
Still life	5 00	3 00
Study	5 00	3 00
Exhibition of pastels, three pieces not otherwise entered.	20 00	

Book 103.—Paintings, Drawings, Etc.

STUDENT CLASS.

OIL PAINTINGS.

	1st Prem.	2d Prem.	3 1 Prem.
Portrait	$12 00	$8 00	$4 00
Landscape	12 00	8 00	4 00
Marine study	12 00	8 00	4 00
Study	12 00	8 00	4 00
Exhibition of oil paintings, three pieces, not otherwise entered	30 00		

WATER COLOR PAINTINGS.

Portrait	$10 00	$5 00	$3 00
Landscape	10 00	5 00	3 00
Marine study	10 00	5 00	3 00
Still life study	10 00	5 00	3 00
Study	10 00	5 00	3 00
Exhibition of paintings in water colors, three pieces, not otherwise entered	20 00		

PASTELS.	1st Prem.	2d Prem.
Landscape	$5 00	$3 00
Still life	5 00	3 00
Study	5 00	3 00
Exhibition of pastels, three pieces not otherwise entered	20 00	

DRAWINGS.		
Portrait, charcoal	$5 00	$3 00
Still life, charcoal	5 00	3 00
Drawing from cast, charcoal	5 00	3 00
Pen and ink drawing, study	5 00	3 00
Pen and ink drawing, still life	5 00	3 00
Pencil drawing, still life	5 00	3 00
Pencil drawing, study	5 00	3 00
Pencil drawing, from cast	5 00	3 00
Display of three drawings in pencil, not otherwise entered	10 00	
Display of three drawings in charcoal, not otherwise entered	10 00	

Book 104.—Miniature.

In Any Medium.	1st Prem.	2d Prem.
Specimen	$10 00	$5 00

Book 105.—Modeling.

	1st Prem.	2d Prem.
Animal	$15 00	$8 00
Figure	15 00	8 00
Portrait bust	15 00	8 00

Book 106.—Designing.

	1st Prem.	2d Prem.
Most original book cover	$4 00	$2 00
Best design stained glass window	15 00	
Most original wall paper design	4 00	2 00
Best collection practical wall paper design (not more than four)	15 00	

Book 107.—Wood Carving—Amateur.

	1st Prem.	2d Prem.
Chair	$4 00	$2 00
Chest	4 00	2 00
Sconce	4 00	2 00
Handkerchief box	4 00	2 00
Picture frame	4 00	2 00
Book rack	4 00	2 00
Magazine rack	4 00	2 00
Pipe rack	4 00	2 00
Plate rack	4 00	2 00
Specimen	4 00	2 00
Display—three pieces	10 00	

Book 108.—Arts and Crafts—Open to All.

Hand Wrought Metal, Silver, Copper or Brass.

	1st Prem.	2d Prem.
Platter	$4 00	$2 00
Tray or server	4 00	2 00
Spoon	4 00	2 00
Bowl	4 00	2 00
Box	4 00	2 00
Pair of candlesticks	4 00	2 00
Pair of candleshades	4 00	2 00
Lamp	4 00	2 00
Lampshade	4 00	2 00
Desk set—blotter, letter holder, ink stand	4 00	2 00
Specimen	4 00	2 00
Specimen of etching	4 00	2 00
Smoking set	4 00	2 00
Sugar and creamer	4 00	2 00
Sconce	4 00	2 00
Nut set	4 00	2 00

JEWELRY.

Ring	$4 00	$2 00
Bracelet	4 00	2 00
Comb	4 00	2 00
Chain and pendant	4 00	2 00
Hat pin	4 00	2 00

	1st Prem.	2d Prem.
Brooch	$4 00	$2 00
Specimen	4 00	2 00

TOOLED LEATHER.

Magazine cover	$4 00	$2 00
Desk set	4 00	2 00
Table mat	4 00	2 00
Card case	4 00	2 00
Bag	4 00	2 00
Purse	4 00	2 00
Belt	4 00	2 00
Specimen	4 00	2 00

Book 109.—Basketry, Amateur.

(Indian specimens excluded.)

	1st Prem.	2d Prem.
Sweet grass basket	$4 00	$2 00
Pine needle basket	4 00	2 00
Raffia basket, large	4 00	2 00
Raffia basket, small	4 00	2 00
Reed basket, large	4 00	2 00
Reed basket, small	4 00	2 00
Tray	4 00	2 00
Specimen	4 00	2 00

Entry Blank for all Departments Except Live Stock.

OHIO STATE FAIR AND INDUSTRIAL EXPOSITION.

Columbus, September 1, 2, 3, 4, 5.

Live stock entries close Saturday, August 16.

Entries in all other departments close Saturday, August 23.

No entries will be received after these dates. Only articles properly entered will be entitled to space or competition. Exhibits must be in place and properly arranged on or before 8 o'clock a. m., Monday, September 1.

The grounds and buildings will be open to receive exhibits the week previous to the Fair, and the Superintendents will be ready to aid exhibitors in any way possible.

Fill out carefully and fully each entry you wish to make; this will avoid mistakes and delays, and insure correctness in recording the entries in the Secretary's books. As soon as recorded, entry cards will be made out and enclosed in envelopes properly indorsed, and be ready for delivery to exhibitors on their arrival at the Fair, or will be sent by mail when requested.

No passes issued.

Send entries early, and address

A. P. Sandles, *Secretary,*
Columbus, Ohio.

ENTRY BLANK.

(For all Departments Except Live Stock.)

A. P. Sandles, Secretary Ohio State Fair and Industrial Exposition, Columbus:

No passes issued.

Please make the following entries in books and classes indicated:

Name of Exhibitor.....*Postoffice* ..... *State* .....

Entry book number.	Class.	Article. State clearly the name of each article, and where premiums are offered, use the exact language of list.
.....	.....	.....
.....	.....	.....
.....	.....	.....
.....	.....	.....
.....	.....	.....
.....	.....	.....
.....	.....	.....

ENTRY BLANK.

(For all Departments Except Live Stock.)

A. P. Sandles, Secretary Ohio State Fair and Industrial Exposition, Columbus:

No passes issued.

Please make the following entries in books and classes indicated:

Name of Exhibitor.....*Postoffice* ..... *State* .....

Entry book number.	Class.	Article. State clearly the name of each article, and where premiums are offered, use the exa t language of list.
.....	.....	.....
.....	.....	.....
.....	.....	.....
.....	.....	.....
.....	.....	.....
.....	.....	.....
.....	.....	.....

OFFICERS OF COUNTY FAIRS IN OHIO FOR 1913—SO FAR AS REPORTED WHEN THIS LIST WENT TO PRESS

County.	President.	Postoffice.	Treasurer.	Postoffice.
Adams	O. C. Robuck	West Union	J. O. McManis	West Union.
Allen	John W. Shanahan	Lima	James L. Heath	Lima.
Ashtabula	E. E. Cook	Geneva, R. D.	C. C. Babcock	Jefferson.
Athens	J. C. Harner	Athens, R. No. 1	E. R. Walker	Athens.
Auglaize	Daniel Hull	New Hampshire	J. T. Van Horn	New Hampshire.
Belmont	E. N. Boggs	Barton	Otto Giffin	St. Clairsville.
Brown	W. N. West	Ripley	B. M. Marshall	Georgetown.
Butler	J. A. Slade	Hamilton, R. No. 3	W. B. Wallace	Oxford.
Carroll	V. G. Stoody	Dell Roy	R. M. Moore	Carrollton.
Champaign	C. H. Ganson	Urbana	H. P. Wilson	Urbana, R. No. 2.
Clark	J. S. Nicklin	Springfield, R. No. 10	C. S. Hatfield	Springfield, R. No. 4.
Clermont	C. S. Nichols	New Richmond	John B. Rapp	Owensville.
Clinton	J. R. Ross	Blanchester	Alex Crosson	Blanchester.
Columbiana	C. F. Lease	Salem	F. G. Bowman	Elkton.
Coshocton	Chas. McClain	West Lafayette	Wm. Smith	Coshocton.
Crawford	J. W Stuckman	Bucyrus	Geo. W. Miller	Bucyrus.
Cuyahoga—East	R. L Palmer	Cleveland	F. G. Leach	Chagrin Falls.
Cuyahoga—West	W. G. Hutchinson	Berea, R. D.	W. D. Gardner	Berea, R. D.
Darke	M. L. Weisenberger	Arcanum	Ed. Ammon	Gordon.
Defiance	C. M. Rogers	Mark Center	Geo. Wilderson	Hicksville.
Delaware	W. H. Fisher	Powell	Arch Richards	Powell.
Erie	Wm. P. Scheid	Huron	John Quinn	Sandusky.
Fairfield	Geo. L. Trimmer	Lancaster	C. B. Whiley	Lancaster.
Fayette	Howard Hegler	Washington C. H.	J. M. Willis	Washington C. H.
Franklin				
Fulton	T. H. Fraker	Delta	C. A. Knapp	Delta.
Gallia	John A. Iron	Gallipolis	Homer Kerr	Gallipolis.
Geauga	W. H. Miller	Chardon	F. H. Crittenden	Burton.
Greene	R. D. Williamson	Xenia	C. M. Austin	Bellbrook.
Guernsey	J. R. Smith	Byesville	R. S. Frame	Washington.
Hamilton	E. M. Armstrong	Newtown	W. H. Settle	Madisonville.
Hancock	Grant Thomas	Findlay	A. L. Miller	Findlay.
Hardin	Isaac Draper	Kenton	S. A. McCullough	Kenton.
Harrison	S. A. Porter	Cadiz	C. E. Stewart	Cadiz.
Henry	T. J. Edwards	Napoleon	D. C. Brown	Napoleon.
Highland	I. G. Redkey	Hillsboro, R. No. 4	J. B. Davis	Painbridge, R. No. 2.
Hocking				
Jefferson	John L. Welday	Smithfield	John Polen	Smithfield.
Knox	M. T. Gaines	Danville	L. G. Simpson	Mt. Vernon, R. D.

Lake	F. H. Murray	Painesville	E. D. Barber	Painesville.
Lawrence	G. C. Waddell	Proctorville	A. E. Smith	Proctorville.
Licking	Jas. J. Hill	Johnstown	G. W. Horton	Newark.
Logan	W. A. Bell	West Mansfield	Geo. T. Brandon	Bellefontaine.
Lorain	F. E. Griffin	Oberlin	H. M. Andress	Elyria.
Lucas	D. W. Hord	Toledo	C. R. Bowen	Toledo.
Madison	Marion Sanford	London	Geo. Langen	London.
Mahoning	Ewing Gault	North Jackson	C. C. Fowler	Canfield.
Marion	A. L. D. Brady	Agosta, R. D.	W. H. Holverstott	Marion.
Medina	H. S. Orr	Medina	W. C. Smith	Medina.
Meigs	W. H. Townsend	Carpenter	A. D. Russell	Pomeroy.
Mercer	Sol. Shock	Rockford	H. A. Beckman	St. Henry.
Miami	Geo. A. Fry	Tippecanoe City	J. H. Miller	West Milton.
Monroe	W. C. Mooney	Woodsfield	W. C. Mooney	Woodsfield.
Montgomery	H. V. Hendrickson	Dayton	A. W. Klepinger	Clayton, R. No. 1.
Morgan	F. M. Reed	Malta, R. D.	J. W. Carter	McConnelsville.
Morrow	J. E. Dalrymple	Fredericktown	J. G. Russell	Mt. Gilead.
Muskingum	F. M. Fleming	Frazeysburg	A. F. Vest	Zanesville.
Noble	John McWilliams	Sarahsville	A. C. Fogle	Caldwell, R. No. 1.
Paulding	C. J. Delong	Antwerp, R. D.	William Russell	Paulding.
Perry	John Meenan	New Lexington	Wm. A. Allen	New Lexington.
Pike	F. M. Hays	Piketon	T. S. Rittenour	Piketon.
Portage	D. R. Hanna	Ravenna	F. H. Carnahan	Ravenna.
Preble	J. G. Hawley	New Paris	C. F. Brooke	Eaton.
Putnam	Wm. Schlagbaum	Ottoville	Saml. Cartwright	Ottawa.
Richland	Joseph Hunter	Shiloh	B. E. Kuhn	Shelby, R. No. 4.
Ross	Jacob S. Caldwell	Chillicothe	Milton J. Scott	Chillicothe.
Sandusky	O. L. Smith	Helena	Geo. W. Haynes	Fremont.
Scioto	L. Taylor	Rarden	J. W. Spriggs	Lucasville.
Seneca	S. W. Roher	Tiffin	F. N. Mann	Tiffin.
Shelby	Geo. Hagelberger	Anna	F. M. Deam	Sidney.
Stark	J. J. Snyder	Paris	Henry A. Wise	Canton.
Summit	C. C. McCue	Akron	M. L. Sprankle	Bath.
Trumbull	Albert Brown	Warren	M. L. Hyde	Warren.
Tuscarawas	S. B. McGuire	Canal Dover	Chas. H. Horn	Canal Dover.
Union	J. K. Langstaff	Richwood	H. E. Moore	Marysville.
Van Wert	J. W. Nicodemus	Van Wert	E. B. Gilliland	Van Wert.
Warren	Saml. Irons	Lebanon	W. Z. Roll	Lebanon.
Washington	J. L. Jordan	Marietta	J. W. Dysle	Marietta.
Wayne	S. G. Case	Shreve	W. A. Wilson	Wooster.
Williams	F. M. Mooney	West Unity	C. A. Fyke	Bryan.
Wood	James Lundy	Bowling Green	J. D. Halsey	Bowling Green.
Wyandot	R. S. Ulrich	Nevada	D. A. Bloom	Sycamore.

OFFICERS OF COUNTY FAIRS IN OHIO FOR 1913, WITH TIME AND PLACE—SO FAR AS REPORTED WHEN THIS LIST WENT TO PRESS.

County.	Secretary.	Postoffice.	Time of Fair.	Place of Fair.
Adams	T. W. Ellison	West Union	Sept. 9-10-11-12	West Union.
Allen	C. A. Graham	Lima	Sept. 16-17-18-19	Lima.
Ashtabula	Chas. R. Sargent	Jefferson	Aug. 19-20-21	Jefferson.
Athens	H. H. Haning	Athens	Sept. 15-16-17-18	Athens.
Auglaize	A. E. Schaffer	Wapakoneta	Aug. 26-27-28-29	Wapakoneta.
Belmont	J. H. Taylor	Martins Ferry	Sept. 16-17-18	St. Clairsville.
Brown	Lewis Richey	Georgetown	Sept. 30-Oct. 1-2-3	Georgetown.
Butler	C. A. Kumler	Hamilton	Sept. 30-Oct. 1-2-3	Hamilton.
Carroll	P. B. Roudebush	Carrollton	Oct. 7-8-9-10	Carrollton.
Champaign	J. W. Crowl	Urbana	Aug. 12-13-14-15	Urbana.
Clark	Elwood Miller	Springfield	Aug. 19-20-21-22	Springfield.
Clermont	J. E. Christy	Williamsburg	Aug. 19-20-21-22	Owensville.
Clinton	Owen Brown	Blanchester	Aug. 26-27-28-29	Blanchester.
Columbiana	E. F. Moore	Lisbon	Sept. 16-17-18	Lisbon.
Coshocton	W. B. Miller	Coshocton	Oct. 7-8-9-10-11	Coshocton.
Crawford	J. I. Smith	Bucyrus	Sept. 9-10-11-12	Bucyrus.
Cuyahoga—East	F. C. Gates	Chagrin Falls	Sept. 2-3-4-5	Chagrin Falls.
Cuyahoga—West	L. M. Coe	Berea	Sept. 9-10-11	Berea.
Darke	Frank Plessinger	Greenville	Aug. 25-26-27-28-29	Greenville.
Defiance	J. E. Mercer	Hicksville	Sept. 16-17-18-19-20	Hicksville.
Delaware	B. S. Neff	Powell	Sept. 16-17-18-19	Powell.
Erie	F. H. Zerbe	Sandusky	Sept. 9-10-11-12	Sandusky.
Fairfield	W. T. McClenaghan	Lancaster	Oct. 15-16-17-18	Lancaster.
Fayette	W. B. Rogers	Washington C. H.	Aug. 12-13-14-15	Washington C. H.
Franklin				
Fulton	E. P. Ames	Wauseon	Sept. 15-16-17-18-19	Wauseon.
Gallia	A. C. Safford	Gallipolis	Aug. 26-27-28	Gallipolis.
Geauga	W. S. Ford	Burton	Sept. 9-10-11-12	Burton.
Greene	R. R. Grieve	Xenia	Aug. 5-6-7-8	Xenia.
Guernsey	R. C. McCreary	Washington	Sept. 23-24-25-26	Washington.
Hamilton	D. L. Sampson	Cincinnati, Room No. 30, Wiggins Block	Aug. 13-14-15-16	Carthage.
Hancock	A. G. Burson	Mt. Blanchard	Oct. 1-2-3-4	Findlay.
Hardin	F. U. Jones	Kenton	Aug. 26-27-28-29	Kenton.
Harrison	C. M. Osborn	Cadiz	Oct. 1-2-3	Cadiz.
Henry	J. M. Rieger	Napoleon	Sept. 2-3-4-5	Napoleon.
Highland	Leslie George	Greenfield, R. No. 4	Oct. 7-8-9-10	Rainsboro.
Hocking				

Jefferson	Chas. Galbraith	Smithfield	Sept. 24-25-26	Smithfield.
Knox	Howard C. Gates	Mt. Vernon	Sept. 23-24-25-26	Mt. Vernon.
Lake	S. Low	Willoughby	Sept. 16-17-18-19	Painesville.
Lawrence	H. W. Ash	Proctorville	Aug. 19-20-21-22	Proctorville.
Licking	J. M. Farmer	Newark	Sept. 30-Oct. 1-2-3	Newark.
Logan	I. S. Winner	Huntsville	Aug. 19-20-21-22	Bellefontaine.
Lorain	Anthony Nieding	Elyria	Sept. 16-17-18-19	Elyria.
Lucas	C. R. Bowen	Toledo	Sept. 8-9-10-11-12-13	Toledo.
Madison	Lamar P. Wilson	London	Aug. 26-27-28-29	London.
Mahoning	M. E. Bowman	Salem	Sept. 9-10-11-12	Canfield.
Marion	Roscoe Oborn	Marion	Sept. 22-23-24-25-26	Marion.
Medina	O. O. Van Deusen	Medina	Sept. 2-3-4	Medina.
Meigs	Jas. M. Lyman	Pomeroy	Sept. 3-4-5	Rock Springs.
Mercer	S. J. Vining	Celina	Aug. 18-19-20-21-22	Celina.
Miami	C. D. Martin	Troy	Sept. 15-16-17-18-19	Troy.
Monroe	Geo. P. Dorr	Woodsfield	Aug. 19-20-21	Woodsfield.
Montgomery	I. L. Holderman	Dayton, No. 603, Reibold Bldg.	Sept. 1-2-3-4-5	Dayton.
Morgan	J. E. Torbert	McConnelsville	Sept. 17-18-19	McConnelsville.
Morrow	O. I. Miller	Mt. Gilead	Sept. 30-Oct. 1-2-3	Mt. Gilead.
Muskingum	R. Y. White	Zanesville	Aug. 12-13-14-15	Zanesville.
Noble	J. W. Matheny	Caldwell, R. No. 1	Sept. 10-11-12	Sarahsville.
Paulding	W. B. Jackson	Paulding	Sept. 1-2-3-4-5	Paulding.
Perry	Chas. C. Chappelear	New Lexington	Sept. 24-25-26	New Lexington.
Pike	S. S. Daily	Piketon	Aug. 6-7-8	Piketon.
Portage	C. R. Sharp	Ravenna	Sept. 2-3-4-5	Ravenna.
Preble	Harry D. Silver	Eaton	Sept. 22-23-24-25-26	Eaton.
Putnam	A. P. Sandles	Ottawa	Oct. 7-8-9-10-11	Ottawa.
Richland	W. H. Shryock	Mansfield	Aug. 25-26-27-28	Mansfield.
Ross	Addison P. Minshall	Chillicothe	Aug. 19-20-21-22	Chillicothe.
Sandusky	C. A. Hochenedel	Fremont	Sept. 16-17-18-19	Fremont.
Scioto	T. H. Rockwell	Lucasville	Aug. 12-13-14-15	Lucasville.
Seneca	Morgan Ink	Republic	Sept. 2-3-4-5	Tiffin.
Shelby	T. E. Russell	Sidney	Sept. 9-10-11-12	Sidney.
Stark	Ed S. Wilson	Canton	Sept. 24-25-26-27	Canton.
Summit	O. J. Swinehart	Akron	Sept. 30-Oct. 1-2-3-4	Akron.
Trumbull	Homer C. Mackey	Warren	Sept. 2-3-4	Warren.
Tuscarawas	L. S. Karns	Canal Dover	Oct. 14-15-16-17	Canal Dover.
Union	W. E. Brodrick	Marysville	Sept. 9-10-11-12	Marysville.
Van Wert	E. V. Walborn	Van Wert	Sept. 8-9-10-11-12	Van Wert.
Warren	Philip Spence	Lebanon	Sept. 9-10-11-12	Lebanon.
Washington	L. E. Apple	Marietta	Sept. 16-17-18-19	Marietta.
Wayne	G. J. Ebright	Shreve	Oct. 7-8-9	Wooster.
Williams	Robert Ogle	Montpelier	Sept. 9-10-11-12-13	Montpelier.
Wood	R. S. Sweet	Bowling Green	Sept. 22-23-24-25-26	Bowling Green.
Wyandot	J. T. Longabaugh	Upper Sandusky	Sept. 16-17-18-19	Upper Sandusky.

OHIO INDEPENDENT FAIRS FOR 1913.

Name of Fair.	President.	Postoffice.	Secretary.	Postoffice.	Time of Fair.	Place.
Ripley	J. C. Newcomb	Ripley	L. H. Williams	Ripley	Aug. 5-6-7-8	Ripley.
Kinsman	H. J. Waid	Kinsman	H. J. Fobes	Kinsman	Aug. 26-27-28	Kinsman.
Hartford	J. S. Fry	Centerburg	W. H. Siegfried	Croton	Sept. 10-11-12	Croton.
Summerfield	J. S. Rownd	Summerfield	C. H. Dew	Summerfield	Oct. 2-3-4	Summerfield.
Ashley			H. T. Westbrook	Ashley	Sept. 10-11-12	Ashley.
Attica	W. A. Jordan	Attica	W. F. Uhle	Attica	Sept. 23-26	Attica.

STATE FAIRS AND EXPOSITIONS FOR 1913.

State.	President.	Postoffice.	Secretary.	Postoffice.	Time of Fair.	Place.
Ohio	E. L. Lybarger.	Warsaw	A. P. Sandles	Columbus	Sept. 1-2-3-4-5	Columbus.
Kentucky	J. L. Watkins	Lexington	Jno. W. Bain	Lexington	Aug. 11-12-13-14-15-16.	Lexington.
New York	John L. Hunt	Cambridge	Eliot B. Norton	Cambridge	Aug. 18-19-20-21-22	Cambridge.
Iowa	C. E. Cameron	Alta	A. R. Corey	Des Moines	Aug. 20-21-22-23-24-25-26-27-28	Des Moines.
Canada	John G. Kent	Toronto	J. O. Orr	Toronto	Aug. 23-Sept. 8	Toronto.
Nebraska	I. W. Haws	Minden	W. R. Mellor	Lincoln	Sept. 1-5	Lincoln.
Maryland	Alex McCormick.	Raspeburg	Jas. S. Nussear	Lutherville	Sept. 2-6	Timonium.
S. Dakota	W. S. Hill	Mitchell	C. N. McIlvaine	Huron	Sept. 6-12	Huron.
Indiana	Clem Graves	Bunker Hill	Chas. Downing	Indianapolis	Sept. 8-12	Indianapolis.
Kansas	T. A. Borman	Topeka	H. L. Cook	Topeka	Sept. 8-12	Topeka.
W. Virginia	A. Reymann	Wheeling	Geo. Hook	Wheeling	Sept. 8-12	Wheeling.
Wisconsin	O. G. Rewey	Rewey	J. C. MacKenzie	Madison	Sept. 8-12	Milwaukee.
New York	M. H. Glynn	Albany	A. E. Brown	Syracuse	Sept. 8-13	Syracuse.
California	A. L. Scott	San Francisco	J. L. McCarthy	Sacramento	Sept. 13-20	Sacramento.
Kansas	H. L. Thompson.	Sylvia	A. L. Sponsler	Hutchinson	Sept. 13-20	Hutchinson.
Colorado	J. L. Beaman	Pueblo	A. L. Price	Pueblo	Sept. 15-20	Pueblo.
Michigan	D. D. Aitken	Flint	Eugene Fifield	Bay City	Sept. 15-20	Detroit.
Washington	Thos. S. Griffith.	Spokane	Robt. H. Cosgrove.	Spokane	Sept. 15-21	Spokane.
Vermont	Maxwell Evarts.	Windsor	F. L. Davis	White River Jct	Sept. 16-19	White River Jct.
Tennessee	A. L. Parker	Memphis	Frank D. Fuller	Memphis	Sept. 22-27	Memphis.

STATE FAIRS AND EXPOSITIONS FOR 1913 — Concluded.

State.	President.	Postoffice.	Secretary.	Postoffice.	Time of Fair.	Place.
Oklahoma	J. L. Wilkin	Oklahoma City	J. S. Mahan	Oklahoma City	Sept. 23-Oct. 4	Oklahoma City.
Missouri	W. A. Dallmeyer	Jefferson City	Jno. T. Stinson	Sedalia	Sept. 27-Oct. 3	Sedalia.
Tennessee	T. F. Peck	Nashville	J. W. Russwurm	Nashville	Sept. 29-Oct. 4	Nashville.
New Jersey	J. H. Blackwell	Trenton	M. R. Margeruno	Trenton	Sept. 29-Oct. 3	Trenton.
Washington			H. B. Averill	N. Yakima	Sept. 29-Oct. 4	North Yakima.
Montana	Lewis Penwell	Helena	A. J. Breitenstein	Helena	Sept. 29-Oct. 4	Helena.
Oregon	J. H. Booth	Roseburg	Frank Meredith	Salem	Sept. 29-Oct. 4	Salem.
Utah	J. G. McDonald	Salt Lake City	Horace Ensign	Salt Lake City	Sept. 29-Oct. 4	Salt Lake City.
British Columbia	C. A. Welsh	N. Westminster	D. E. MacKenzie	N. Westminster	Sept. 30-Oct. 4	N. Westminster.
Illinois	J. T. Montgomery	Charleston	J. K. Dickerson	Springfield	Oct. 3-11	Springfield.
Oklahoma	Tams Bixby	Muskogee	Wm. C. Boon	Muskogee	Oct. 6-11	Muskogee.
Georgia	Julius H. Otto	Macon	Harry C. Robert	Macon	Oct. 21-31	Macon.
Mississippi	J. L. Enochs	Jackson	J. M. McDonald	Jackson	Oct. 28-Nov. 7	Jackson.
Maryland	T. A. Poffenberger	Hagerstown	Palmer Tennant	Hagerstown	Oct. 14-15-16-17	Hagerstown.
Louisiana	C. C. McCloud	Shreveport	L. N. Brueggerhoff	Shreveport	Nov. 5-12	Shreveport.
Virginia			A. Warwick	Richmond	Oct. 6-11	Richmond.
Kentucky	J. W. Newman	Frankfort	J. L. Dent	Louisville	Sept. 15-20	Louisville.
Minnesota	J. J. Furlong	Austin	J. C. Simpson	Hamline	Sept. 1-6	Hamline.

OFFICERS OF COUNTY FAIRS IN INDIANA FOR 1913, SO FAR AS REPORTED WHEN THIS LIST WENT TO PRESS.

Name of Place.	Date.	Secretary.
Marion	July 21-26	E. F. Ferree.
Edinburg	July 23-25	Robt. G. Porter.
Middletown	July 29-Aug. 1	F. A. Wisehart.
North Vernon	July 29-Aug. 1	W. G. Norris.
Warren	July 29-Aug. 1	J. G. Click.
La Fayette	Aug.	Chas. W. Travis.
Muncie	Aug. 5-8	Earle H. Swain.
Chrisney	Aug. 11-15	C. W. Abbott.
Elwood	Aug. 12-15	R. J. Weber.
Lebanon	Aug. 12-15	Lew Titus.
New Castle	Aug. 12-15	E. H. Peed.
New Harmony	Aug. 12-15	Mrs. Carrie Miller.
Osgood	Aug. 12-15	G. R. Kemper.
Marengo	Aug. 18-22	M. M. Terry.
Columbus	Aug. 19-22	W. N. Achenbach.
Frankfort	Aug. 19-22	W. G. Himmelright.
Rockport	Aug. 19-23	C. M. Partridge.
Rushville	Aug. 26-29	W. L. King.
East Enterprise	Aug. 27-29	Geo. B. Lostutter.
Portland	Sept. 1-5	Geo. E. McLaughlin.
Princeton	Sept. 1-6	Robt. C. Baltzell.
Terre Haute	Sept. 1-6	Chas. R. Duffin.
Liberty	Sept. 2-5	Ben. F. Coddington.
Scottsburg	Sept. 2-5	G. V. Cain.
Salem	Sept. 2-6	Chas. R. Morris.
Shelbyville	Sept. 2-6	Geo. A. Parrish.
Huntingburg	Sept. 8-13	E. W. Pickhardt.
Huntington	Sept. 9-13	F. E. Wickenhiser.
Converse	Sept. 16-19	Will W. Draper.
Rochester	Sept. 17-20	J. Howard Reed.
Crown Point	Aug. 19-22	Fred Wheeler.
Bremen	Sept. 23-26	Geo. M. Dausman.
Kendallville	Sept. 22-26	M. C. Brouse.

OFFICERS OF COUNTY FAIRS IN MICHIGAN FOR 1913, SO FAR AS REPORTED WHEN THIS LIST WENT TO PRESS.

Name of Place.	Date.	Secretary.
Caro	Aug. 25-29	F. B. Ransford.
Ithaca	Aug. 26-29	A. McCall.
Bay City	Sept. 1-5	Wm. Reed.
Bad Axe	Sept. 2-5	Henry Stewart.
Midland	Sept. 9-12	H. L. Fairchild.
Port Huron	Sept. 9-12	John S. Williff.
Sandusky	Sept. 9-12	Walter Harrison.
Hastings	Sept. 16-19	W. H. Schantz.
Allegan	Sept. 29-Oct. 3	L. A. Lilly.
Benton Harbor	Sept. 30-Oct. 3	A. S. Niles.
Charlotte	Sept. 30-Oct. 3	V. G. Griffith.
Armado	Oct. 1-3	Orvy Hullett.
Fowlerville	Oct. 7-10	Geo. A. Newman.
Gaylord	Sept. 23-25	C. E. Shannon.
Grand Rapids	Sept. 1-6	Chas. Kennedy.
Cass City	Aug. 19-22	John Marshall.

OFFICERS OF COUNTY FAIRS IN KENTUCKY FOR 1913, SO FAR AS REPORTED WHEN THIS LIST WENT TO PRESS.

Name of Place.	Date.	Secretary.
Harrodsburg	July 29-Aug. 1	R. W. Keenan.
Henderson	July 29-Aug. 2	F. M. Hutchison.
Uniontown	Aug. 5-9	Sam W. Clements.
Sanders	Aug. 6-9	A. W. Shirley.
Litchfield	Aug. 12-14	H. H. Willis.
Vanceburg	Aug. 13-16	J. P. Strother.
Lawrenceburg	Aug. 19-22	J. L. Cole.
Shepherdsville	Aug. 19-22	Ora L. Roby.
Elizabethtown	Aug. 26-28	H. B. Stewart.
Florence	Aug. 27-30	N. E. Riddell.
Frankfort	Sept.2-5	J. W. Jeffries.
Barbourville	Sept. 3-5	C. G. Black.
Tompkinsville	Sept. 3-6	H. L. Harlan.
Scottsville	Sept. 18-20	J. S. Reed.
Glasgow	Sept. 24-27	Thos. Dickirson.
Murray	Oct. 1-4	M. D. Holton.
Monticello	Sept. 9-13	J. W. Simpson.
Mayfield	Oct. 8-11	R. F. Pryor.
Horse Cave	Sept. 24-27	W. P. Kirtley.

THE LIBRARY OF THE
MAY 2 - 1938
UNIVERSITY OF ILLINOIS

OHIO STATE FAIR

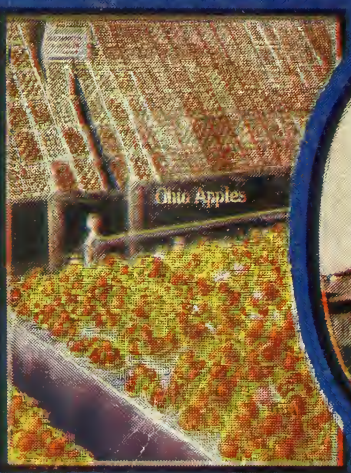

COLUMBUS
Sept. 1-2-3-4-5
DAY AND NIGHT

630.6
OH
v.66

OHIO STATE FAIR

COLUMBUS

Aug. 28-Sept. 1

PREMIUM LIST

1916

THE LIBRARY OF THE
MAY 2 - 1938
UNIVERSITY OF ILLINOIS

PREMIUM LIST AND RULES
GOVERNING AWARDS

The Sixty-Sixth Annual Ohio State Fair

COLUMBUS, OHIO
DAY AND NIGHT

G. A. STAUFFFR, Secretary
W. H. KINNAN, Chief Assistant

THE LIBRARY OF THE
MAY 2 - 1938
UNIVERSITY OF ILLINOIS

August 28, 29, 30, 31, September 1, 1916

Columbus, Ohio:
The F. J. Heer Printing Co.
1916.
Bound at the State Bindery.

THE OHIO STATE BOARD OF AGRICULTURE

OFFICERS

John Begg ..... *President*
G. A. Stauffer ..... *Secretary*
W. H. Kinnan ..... *Chief Assistant*
I. S. Myers ..... *Treasurer*

MEMBERS

Donald R. Acklin ..... Perrysburg, Wood County
C. A. Branson ..... Cadiz, Harrison County
John Begg ..... Columbus Grove, Putnam County
Newton L. Bunnell ..... Lebanon, Warren County
J. W. Kirgan ..... Cincinnati, Hamilton County
I. S. Myers ..... Akron, Summit County
C. K. Patterson ..... Piketon, Pike County
D. D. Snider ..... Pataskala, Licking County
T. B. West ..... Perry, Lake County
R. D. Williamson ..... Xenia, Greene County

FAIR COMMITTEE

C. K. Patterson ..... Chairman
R. D. Williamson T. B. West

DEPARTMENTS AND MEMBERS IN CHARGE

ADMISSIONS ..... I. S. Myers
SPEED ..... C. K. Patterson
HORSES ..... Donald R. Acklin
CATTLE ..... C. A. Branson
SHEEP ..... R. D. Williamson

630.6
OH
v.66

SWINE ..... Newton L. Bunnell
POULTRY ..... D. D. Snider
FARM PRODUCTS ..... T. B. West
HORTICULTURE ..... T. B. West
MACHINERY AND AGRICULTURAL IMPLEMENTS..
John Begg
MECHANICS AND MANUFACTURERS..... John Begg
MERCHANDISE, MUSIC, ETC..... J. W. Kirgan
WOMAN'S WORK ..... J. W. Kirgan
FINE ARTS ..... J. W. Kirgan

GENERAL INFORMATION

Grounds will be open for the reception of exhibits one week before the fair starts.

All exhibits must be in place by 8:00 o'clock a. m. Monday, August 28th.

ENTRIES

Enter early.

Live Stock and Poultry entries close August 12.

Speed entries close August 22.

Other Departments close August 19.

FEES

Fees must accompany application for entry, otherwise they will not be recorded.

Horse Stall (Box)	$4.00
Horse Stall (Open)	2.00
Pony Stall	1.00
Cattle Stall	2.00
Sheep Pen	1.00
Swine Pen	1.00
Poultry (Single)	.50
Poultry Pen	1.00

ADMISSION

Exhibitor's, concessionaire's and helper's season ticket	$1.00
Adults to grounds	.50
Children under 12 to grounds	.25
Admission to grounds after 5:00 P. M	.25
Grand stand, reserved	.50
Grand stand, general	.25
Supply wagon and one driver	5.00
Patrons' season ticket	2.00

Each exhibitor and concessionaire will be furnished one season ticket free.

Each exhibitor and concessionaire can purchase one season ticket for the fair at $1.00. This ticket will be good for three entrances each day if punched on leaving the grounds. Similar tickets for the actual number of helpers employed by exhibitors and concessionaires can be secured at the same rate. The number of such tickets issued to each exhibitor will be determined by the member in charge. The number issued to each concessionaire will be determined by the manager of the fair.

These tickets will not be on sale at the gates but may be purchased when making entries or securing concessions, or at the scretary's office on the grounds.

RULES

The State Board of Agriculture reserves the right to rule on all questions not covered by these rules. Interpretation of all rules to be made by the State Board of Agriculture.

Exhibitors must place exhibits under the direction of the member or superintendent in charge.

RELEASE

Speed horses any time after racing engagements.

Live stock after 4:00 o'clock p. m., Friday, September 1.

All other exhibits after 6:00 o'clock p. m., last day.

Fruits may be sold after 2:00 o'clock p. m., last day.

All animals and articles shown at owner's risk.

Disregard of any rule on part of exhibitor or concessionaire forfeits all premiums, rights and privileges without recourse at option of the State Board of Agriculture.

PROTESTS

Protests must be made in writing and filed with the secretary by noon of day following award, accompanied by protest fee of $10.00, which will be retained by the State Board of Agriculture if protest is not sustained.

All protests will be considered at a time set by the State Board of Agriculture and all parties interested will be invited.

FORFEITURE OF PREMIUMS

Premium checks will be forfeited if not cashed within thirty days from date thereof.

CONCESSIONS AND PRIVILEGES

The abuse of any privilege granted, by extortion, impure or unwholesome food, sale of dishonest goods, untidy appearance of booths, or other acts or practices objectionable to the State Board of Agriculture will forfeit all rights and privileges without recourse.

The sale of alcoholic liquor and games of chance are strictly prohibited. Any violation of the rule will be severely dealt with.

Exhibitors prohibited from distributing advertising matter that will conflict in any manner with a concession sold by the Board.

Promiscuous advertising strictly prohibited. Exhibitors may advertise and distribute from their place of exhibit only.

NEWSPAPER SOLICITORS

The following resolution was adopted by the American Association of Fairs and Expositions, December 2, 1912, and its action was ratified by this Board:

RESOLUTION

Whereas, One of the most annoying features at large fairs is the constant hectoring of patrons by newspaper solicitors using articles of merchandise as inducements to secure subscribers; Therefore, Be it

Resolved, That no concession, booth or privilege be granted for newspaper solicitors, except on request of its publisher or manager mailed to the Secretary ten days prior to the opening of the fair, which request must contain name of publication, privilege desired, and name of such persons as solicitors (who have been continuously employed for a period of three months preceding date of application.)

That such solicitors must be gentlemanly, courteous, and honest in dealing with the public, and are absolutely prohibited from using any form of merchandise, animal, article or tickets for future

drawings as gift or sale to influence subscriptions, under the penalty of expulsion from grounds.

That all solicitors must purchase season tickets good for entire week.

And all solicitors in soliciting subscriptions shall confine their operations to the space or booth assigned them by the management of the fair.

CONVENIENCES

The management will consider it a kindness if persons will report any mistreatment or extortion practiced by any employe of the Fair or concessionaire. They also ask for immediate information regarding the sale of intoxicating liquors. Do not wait until the Fair is over to make complaint—report immediately.

BUREAU OF INFORMATION

A Bureau of Information will be maintained on the State House grounds and also at the Administration Building, State Fair Grounds.

Free messenger service to aid all visitors.

TELEPHONES

The Bell and the Ohio State Telephone Companies will maintain branch offices on the grounds. Toll pay stations will be conveniently located on the grounds.

TELEGRAPH

The Western Union and Postal Telegraph Companies will maintain offices in the Administration Building.

EXPRESS

The Express Companies of Columbus will maintain offices on the grounds a few days prior to the Fair and during the week of the Fair.

POST OFFICE

A sub-station of the Columbus Post Office will be located in the Administration building. The office will receive and distribute mail, sell stamps, postal cards and money orders.

PRESS BUREAU

A press bureau and newspaper headquarters will be located in the Administration buiulding where an experienced newspaper man will be in charge. Copies of reports of awards will be furnished the press as well as special orders and announcements, official decisions and other items of news value.

COMFORT STATIONS

A large and commodious comfort station, centrally located, for women, in which rest rooms have been provided. Here mothers with children will find a delightful place to rest. A hostess will be in charge to administer to the comfort of those for whom the rooms are intended.

The Men's comfort station is centrally located, with competent attendants in charge, and an up-ti-date barbershop in connection therewith.

EMERGENCY HOSPITAL

An emergency hospital will be maintained throughout the Fair in charge of skilled physicians. Patients must pay the physicians for services rendered.

RULE 15 — RULES AND REGULATIONS OF THE BOARD OF APPEALS OF THE AMERICAN ASSOCIATION OF FAIRS AND EXPOSITIONS

Adopted December 2, 1912

BOARD OF APPEALS

Northern District—Chas. Rowning, Indianapolis, Ind., term, 1917.

Eastern District—A. E. Brown, Syracuse, N. Y., term, 1916.

Western District—Horace S| Ensign, Salt Lake City, Utah, term, 1917.

Central District—Robt. Crickmore, Owatonna, Minn., term, 1917.

Southern District—J. W. Russwurm, Nashville, Tenn., term, 1916.

Article 1, Section 1. This Board shall be known as the Board of Appeals of the American Association of Fairs and Expositions.

Article 2, Section 1. This Board shall have for its object the regulation and control of exhibitors, concessionaires, showmen, judges and employees while connected with the fairs held by each and every member of the American Association of Fairs and Expositions, the prevention, detection and punishment of frauds connected therewith, the prevention of discourtesy to the officers of the fairs and expositions, members of the above association, and of such judges and officials as may be serving the members of said Association, and for the general protection of the membership of same.

Article 3, Section 1. This Board shall consist of five members of the American Association of Fairs and Expositions, to be appointed by the retiring president of said Association for a term of two years each, and confirmed by the American Association membership in annual session. In the appointment of the first Board, at the annual meeting in 1912, two members shall be ap-

pointed for a term of one year and three shall be appointed for a term of two years.

The President of said Association to designate the short term members in making appointments.

The said five members shall have power to elect one of their number as chairman and one of their number as vice-chairman, and they shall also have power to select a secretary who may or may not be a member of said Board. The members of this Board shall serve without compensation except their necessary traveling expenses, but they may pay their secretary an annual salary not to exceed ..... dollars.

ARTICLE 3, SECTION 2. Each of the five members mentioned in Section 1 shall represent respectively one of the following five districts, to be known as the First, Northern District, which shall consist of the following states: Ohio, Michigan, Indiana, Illinois, Pennsylvania, West Virginia, Wisconsin and Dominion of Canada. Second, Eastern District, which shall consist of Maine. New Hampshire, Vermont, Massachusetts, Connecticut, Rhode Island, New York, New Jersey, Delaware and Maryland. Third, Western District, comprising Washington, Oregon, California, Montana, Idaho, Colorado, Nevada, Utah, Wyoming, Arizona and New Mexico. Fourth, Central District, comprising North Dakota, South Dakota, Minnesota, Iowa, Nebraska, Kansas, Missouri, Oklahoma and Texas; and Fifth, Southern District, consisting of Virginia, North Carolina, South Carolina, Florida, Georgia, Alabama, Mississippi, Louisiana, Arkansas, Tennessee and Kentucky.

ARTICLE 3, SECTION 3. Any member of the American Association of Fairs and Expositions shall have the power to provide rules and regulations for the government of its individual fair or exposition, and shall have power to expel, suspend or fine any exhibitor, concessionaire, showman, judge or employee and to revoke such action within a period of two days after such action has been taken. No exhibitor, concessionaire, showman, judge or employee shall be expelled, suspended or fined except by action of the Board of Directors or Board controlling the individual fair, and same shall not be reinstated within the period of two days except by action of such Board or by action of the member of the Board of Appeals from the district in which the offense occurs. The member of the Board of Appeals from the district in which the offense occurs shall have power to confirm or suspend the action of

any member of the American Association of Fairs and Expositions within his district until the next regular or special meeting of the Board of Appeals, when each case shall be heard by a majority of the Board of Appeals on its merits and final action taken thereon.

Within two days after the Board of Directors or controlling power of any fair belonging to the above Association shall have expelled, suspended or fined any exhibitor, concessionaire, showman, judge or employee, the secretary of said fair shall notify in writing the secretary of the Board of Appeals of such action, on the part of his Board of Directors or Managers. The secretary of the Board of Appeals shall at once notify each member of the American Association of Fairs and Expositions of such action, and such exhibitor, concessionaire, showman, judge or employee, shall be prohibited from exhibiting, showing or judging at, or contracting with any member of said Association and if any contract is in existence between any member of this Association and such exhibitor, concessionaire, showman, judge or employee, it shall become null and void, and such person or firm shall be expelled or suspended from the fairs to be held in the future by any member of the above Association until such expulsion or suspension or fine is fully satisfied as certified to by the secretary of the Board of Appeals of each member of the Association.

Article 3, Section 4. All fines arising or imposed under Section 3, Article 3, shall be made payable to the secretary of the Board of Appeals of the American Association of Fairs and Expositions. Any member of the above Association collecting any fines shall at once forward same to the secretary of the Board of Appeals and such moneys shall be used by the Board of Appeals as in its judgment will serve the best interest of the membership of this Association.

Article 3, Section 5. Any exhibitor, concessionaire, showman, judge, or employee who has been expelled, suspended or fined by any member of above Association, shall have the right to appeal to the Board of Appeals of such Association through its secretary, whereupon the secretary of the Board of Appeals shall immediately notify in writing the member from the district in which said offense has occurred, and said member shall have the power to confirm or suspend such action on the part of the Board of Directors or managers of any fair until the next regular or special meeting of the Board of Appeals, when the case shall be

heard by a majority of the Board on its merits and final action taken thereon.

ARTICLE 3, SECTION 6. Any section of these rules and regulations which may be in conflict with the powers now exercised by the American Trotting Horse Association or the National Trotting Horse Association, of which any member of the American Association of Fairs and Expositions may be a member, and under which racing is held, shall be void and of no effect in so far as it may conflict with the rules and regulations of such trotting horse associations.

ARTICLE 3, SECTION 7. Each member of this Association shall, on or before July 1st, of each year, file with the secretary of the Board of Appeals two certified copies of the rules and regulations governing their individual fairs or expositions.

ARTICLE 4, SECTION 1. It shall be the duty of each member of this association to see that the rules and regulations and findings of the Board of Appeals are enforced and their failure to do so shall constitute an offense against the American Association of Fairs and Expositions, to be dealt with as this body may deem best at its annual meeting.

ARTICLE 4, SECTION 2. These Rules and Regulations shall be in full force and effect on and after January 1, 1913.

ARTICLE 5, SECTION 1. These Rules and Regulations may be amended at any annual meeting of the American Association of Fairs and Expositions, a quorum of the membership being present and a majority voting therefor.

LIVE STOCK INSPECTION

The Ohio State Veterinary Department wishes to advise all Live Stock Exhibitors that this Department will gladly co-operate and make inspection of all live stock for exhibition purposes before same is admitted.

Also, inspection will be made upon live stock leaving the grounds and health certificates will be furnished exhibitors shipping inter-state to other exhibitions.

All sheds and stalls will be thoroughly cleaned and disinfected under the supervision of this Department, making them as safe as possible.

A corps of veterinarians in charge of Dr. D. C. Hyde, Assitant State Veterinarian, will care for your every want during Fair Week, without charge.

Very respectfully,

A. S. Cooley,
State Veterinarian.

PROGRAM OF EXHIBITION AND AWARDS

The judging of live stock for premium awards will begin Monday, August 28, at 9 o'clock A. M. The announced order will be observed as closely as possible but the right is reserved to make any changes in the program that may be deemed necessary or adviseable. Feature parade of cattle and horses each evening in front of Grand Stand. Grand spectacular parade of live stock Friday, Sept. 1.

HORSES

Monday, August 28. — Ponies shown to halter. Night Horse Show.

Tuesday, August 29. — Percheon Day. Night Horse Show.

Wednesday, August 30. — Belgian Day. Night Horse Show.

Thursday, August 31. — Grade Draft. Final judging in unfinished classes. Night Horse Show.

CATTLE

Monday, August 28. — Guernsey Day. Red Poils.

Tuesday, August 29. — Aberdeen-Angus Day. Dairy Short-Horns and Polled Durhams.

Wednesday, August 30. — Short-Horn Day. Holsteins and Ayrshires.

Thursday, August 31. — Jersey Day. Herefords and Brown Swiss.

SWINE

Tuesday, August 29. — Berkshires, Chester Whites and Tamworths.

Wednesday, August 30. — Poland Chinas, Duroc Jerseys, and Spotted Poland Chinas.

Thursday, August 31. — Yorkshires, Hampshires and Mule Foots.

SHEEP

Monday, August 28. — Merinos, Class A, French Merinos, Class B, Cotswolds, Lincolns.

Tuesday, August 29. — Merinos, Classes B and C, Shropshires, Ohio Bred Shropshires, South Downs.

Wednesday, August 30. — Oxford Downs, Hampshire Downs, Chevoits, French Merinos, Class C.

Thursday, August 31. — Dorsets, Tunis, Fat Sheep.

POULTRY

Examinations for premium awards will begin Monday, August 28.

FARM PRODUCTS

Examinations for premium awards will begin Tuesday, August 29.

HORTICULTURAL PRODUCTS

Examinations for premium awards will begin Tuesday, August 29.

WOMEN'S WORK

Examinations for premium awards will begin Monday, August 28.

FINE ARTS

Examinations for premium awards will begin Tuesday, August 29.

SCHOOL EXHIBITS

Examinations for premium awards will begin Tuesday, August 29.

Premium awards will be designated as follows:

First Premium	Blue
Second Premium	Red
Third Premium	White
Fourth Premium	Yellow
Fifth Premium	Pink
Sixth Premium	Dark Green
Seventh Premium	Light Green
Eighth Premium	Tan
Champion	Royal Purple

HORSES

DONALD R. ACKLIN, *Member in Charge*.....Perrysburg

Amount offered in this Department

By Fair management	$2,871.00
By breeders' associations	875.00
Total	$3,746 00

ENTRIES IN THIS DEPARTMENT POSITIVELY CLOSE AUGUST 12, AT 6 O'CLOCK P. M.

BOX STALL FEES IN HORSE DEPARTMENT $4 EACH. OPEN STALLS $2 EACH. PONY DEPARTMENT $1 EACH.

EACH EXHIBITOR ENTITLED TO ONE FREE TICKET GOOD FOR THE WEEK. HELPERS' TICKETS, $1.00.

EXHIBITORS POSITIVELY MUST SPECIFY ON ENTRY BLANK EXACTLY THE NUMBER OF STALLS THEY WILL WANT. STALLS WILL BE ALLOTTED AS ENTRIES COME IN.

Do not make entries in champion classes.

The ages of horses and foals shall be reckoned from Jan. 1st.

The Superintendent shall exclude stock from competition should there be any unnecessary or embarrassing delay on the part of the exhibitor in bringing animals into the show ring.

Pedigrees of horses, in all cases, must be traceable to the American or foreign stud books for the particular breeds to which they belong. All applications for entry of horses in lots for animals of record must be accompanied by name of breeder, name, number, age and date of birth, and name and number of sire and dam of the animal to be exhibited.

All animals exhibited in this department must be recorded with their respective associations except, of course, grade draft animals.

No premium awarded to unworthy animals.

Judging will be done by the single judge system.

All animals entered for exhibition shall be in place not later than 8 o'clock A. M., Monday, August 28.

When on exhibition in the ring each animal must be under bridle or halter, and in charge of owner or employe, except as noted.

Animals entered in speed rings only will be allowed to leave the grounds after the completion of their engagements on the order of the Superintendent of the Department.

The Superintendent must check the entries shown in the entry books in each ring, with the exhibits present, and so mark the entry books that they will show what animals were passed on by the judges.

BOOK 1 — PERCHERONS

Percheron Day, Tuesday, August 29.

	1st	2d	3rd	4th
1 — Stallion 4 years old or over	$25	$20	$10	$5
2 — Stallion 3 years old and under 4	25	20	10	5
3 — Stallion 2 years old and under 3	20	12	9	4
4 — Stallion 1 year old and under 2	20	12	9	4
5 — Stallion colt under 1 year old	12	8	5	3
6 — Mare 4 years old or over	25	20	10	5
7 — Mare 3 years old and under 4	20	12	9	4
8 — Mare 2 years old and under 3	20	12	9	4
9 — Filly 1 year old and under 2	12	8	5	3
10 — Filly colt under 1 year old	12	8	5	3

Get of Sire

11 — Four animals not exceeding 4 years of age, the get of one sire	$40	$20	$15	$10

Produce of Mare

12 — Two animals not exceeding 4 years of age, the progeny of one mare	$40	$20	$15	$10

Champions

13 — Champion stallion, any age	$25 00
14 — Champion mare, any age	25 00

SPECIAL OFFER — PERCHERON SOCIETY OF AMERICA

The above named Society, through its Secretary, Wayne Dinsmore, Chicago, Ill., offers the following premiums:

15 — Special A. — Stallion three years old or over, bred and owned by exhibitor, 1st prize, sterling silver medal; 2d prize, bronze medal; 3d prize, reserve ribbon.

16 — Special B. — Stallion under three, bred and owned by exhibitor, 1st prize, sterling silver medal; 2d prize, bronze medal; 3d prize, reserve ribbon.

17 — Special C. — Champion stallion, bred and owned by exhibitor. Open only to 1st and 2d prize winners in Specials A and B. Champion, sterling silver medal; Reserve Champion, bronze medal.

18 — Special D. — Mare three years or over, bred and owned by exhibitor, 1st prize, sterling silver medal; 2d prize, bronze medal; 3d prize, reserve ribbon.

19 — Special E. — Mare under three, bred and owned by exhibitor, 1st prize, sterling silver medal; 2d prize, bronze medal; 3d prize, reserve ribbon.

20 — Special F. — Champion mare, bred and owned by exhibitor. Open only to 1st and 2d prize winners in Specials D and E. Champion, sterling silver medal; Reserve Champion, bronze medal.

21 — Special G. — Get of stallion, four colts, either sex, get of same stallion; bred and owned by exhibitor, or shown with stallion; 1st prize, sterling silver medal; 2d prize, bronze medal; 3d prize, reserve ribbon.

22 — Special H. — Produce of mare, two colts, either sex, American bred, produce of same mare, bred and owned by exhibitor; 1st prize, sterling silver medal; 2d prize, bronze medal; 3d prize, reserve ribbon.

23 — Special I. — Champion stud, consisting of stallion and four mares, mares only to be bred and owned by exhibitor; 1st prize, Champion trophy of sterling silver; 2d prize, silver medal; 3d prize, reserve ribbon.

24 — Special J. — Five stallions, owned by exhibitor; 1st prize, Champion trophy of sterling silver; 2d prize, silver medal; 3d prize, reserve ribbon.

25 — Special K. — Best three mares, owned by exhibitor; 1st prize, Champion trophy of sterling silver; 2d prize, silver medal; 3d prize, reserve ribbon.

26 — Special L. — Champion stallion, open class. Champion, sterling silver medal; Reserve Champion, bronze medal.

27 — Special M. — Champion mare, open class. Champion, sterling silver medal; Reserve Champion, bronze medal.

Specials L and M are open only to the first and second prize winners in the regular open classes.

Conditions. — All animals competing for above prizes must be recorded in the Percheron Stud Book of America, and the owner must be a member of the Percheron Society of America. All animals competing must be regularly entered on the books of the Secretary of the Fair when he shows his stock and the correct name and number of each animal given. No medal or prizes will be sent forward until this information is received in proper form by the Secretary of the Percheron Society of America, and names and numbers of animals found correct, according to the records of his office. When such information is received at the Secretary's office, the medals will be properly engraved and forwarded to the owner.

THE EASTERN PERCHERON FUTURITY OF THE OHIO PERCHERON HORSE BREEDERS' ASSOCIATION

To be held in 1916 at The Ohio State Fair.

Entries to this Futurity close June 1st, 1916.

The Futurity Principle as applied to the field of draft horse production has been a demonstrated success. Four years ago the Percheron breeders of Ohio formulated plans for the first Percheron Futurity ever held east of the Mississippi River. The show of 1912 marked rather a modest beginning. However the principle that prompted it was right and as a consequence there followed a generous recognition at the hands of Percheron breeders. The show of 1915 proved to a certainty that the Eastern Percheron Futurity had long since outgrown its swaddling clothes.

Bigger and better than ever — is the dream of the Percheron horse men, with reference to the show of 1916. Last year one thousand dollars was the amount of money paid out in Futurity Show awards. This year with liberal patronage on the part of breeders — the purse should total well above the thousand dollar mark. If you are a Percheron breeder and have yearling colts, it is hoped that you will take advantage of the Futurity opportunity and bring your colts to the Fair.

Conditions

All colts foaled in America and registered in the Stud Book of the Percheron Society of America are eligible for entry.

A fee of two dollars ($2.00) is to be paid by nominators of colts on June 1st, 1916, and on July 15th the second and final pay-

ment of three dollars ($3.00) is to be made and the name and registry number of the colt given. Any person paying an additional five dollars ($5.00) said payment to be made by August 1st, 1916, is extended the privilege of substituting a colt for the one that has already been nominated.

Premium money is to be divided equally between the stallion and the filly classes as follows:

	1st	2d	3d	4th	5th	6th	7th	8th	9th	10th	11th	12th
28 — Yearling Stallions...	25%	20%	15%	10%	8%	6%	4%	3%	2¼%	2¼%	2¼%	2¼%
29 — Yearling Fillies.....	25%	20%	15%	10%	8%	6%	4%	3%	2¼%	2¼%	2¼%	2¼%

Silver Cups will be awarded the first prize filly and the first prize stallion. The cup for the first prize filly will be given by A. W. Green, Importer and Breeder of Percheron Horses, Middlefield, Ohio. The cup for the first prize stallion will be given by Bell Bros., Importers of Percheron and Belgian Horses, Wooster, Ohio.

The State Board of Agriculture of Ohio has pledged four hundred dollars ($400.00) in support of the show in 1916. The Percheron Society of America guarantees two hundred dollars ($200.) for the purse. The Ohio Percheron Horse Breeders' Association has pledged $200.00. This makes the initial sum of purse money eight hundred dollars ($800.00). This amount, plus entry fees for colts after all expenses are paid, should make a purse total of approximately $1.000.00. First prize colts in the Futurity Stallion and Filly Classes will win about one hundred and twenty-five dollars ($125.00) plus a silver cup. This amount, plus the amounts of money these colts may win in other Percheron classes, makes it possible for one colt to win about one hundred and fifty-five dollars at the Fair.

No special entries are necessary to compete for the Percheron Society Specials.

Entries for this Futurity Show should be sent to D. J. Kays, Columbus, Ohio, Secretary of the Ohio Percheron Horse Breeders' Association.

Be sure to enclose the two dollar ($2.00) entry fee and remember that the date for close of entries is June 1st, 1916.

By order of the Executive Committee of the Ohio Percheron Horse Breeders' Association.

O. H. POLLOCK,
President of the Association.
H. D. SHEPARD,
C. M. JONES,
A. W. GREEN,
Executive Committee.
D. J. KAYS,
Sec. and Treas. of Association.

BOOK 2 — BELGIAN

Belgian Day, Wednesday, August 30.

	1st	2d	3rd	4th
30 — Stallion 4 years old or over	$25	$20	$10	$5
31 — Stallion 3 years old and under 4	25	20	10	5
32 — Stallion 2 years old and under 3	20	12	9	4
33 — Stallion 1 year old and under 2	20	12	9	4
34 — Stallion colt under 1 year old	12	8	5	3
35 — Mare 4 years old or over	25	20	10	5
36 — Mare 3 years old and under 4	20	12	9	4
37 — Mare 2 years old and under 3	20	12	9	4
38 — Filly 1 year old and under 2	12	8	5	3
39 — Filly colt under 1 year old	12	8	5	3

Get of Sire

40 — Four animals not exceeding 4 years of age, the get of one sire	$40	$20	$15	$10

Produce of Mare

41 — Two animals not exceeding 4 years of age, the progeny of one mare	$40	$20	$15	$10

Champions

42 — Campion stallion, any age	$25 00
43 — Champion mare, any age	25 00

SPECIAL OFFER

The American Association of Importers and Breeders of Belgian Draft Horses, J. D. Conner, Jr., Sec'y-Treas., Wabash, Ind., offers the following special premiums:

	1st	2nd	3d	4th	5th
44 — Stallion 4 years old and over	$20	$10	$5	HC	C
45 — Stallion 3 years old and under 4	20	10	5	HC	C
46 — Stallion 2 years old and under 3	20	10	5	HC	C
47 — Stallion 1 year old and under 2	10	5	HC	C	..
48 — Mare 4 years old and over	15	10	5	HC	C
49 — Mare 3 years old and under 4	15	10	5	HC	C
50 — Mare 2 years old and under 3	15	10	5	HC	C
51 — Mare 1 year old and under 2	10	5	HC	C	..

52 — Champion stallion, all ages competing....Gold Medal and Reserve Ribbon
53 — Five Stallions, property of one exhibitor.....Ribbon and Reserve Ribbon
54 — Champion Mare, all ages competing.....Gold Medal and Reserve Ribbon
55 — Three mares, property of one exhibitor.....Ribbon and Reserve Ribbon

Rule: — Animals competing for the above prizes must be registered in The American Association of Importers and Breeders of Belgian Draft Horses, and the owner of the animals exhibited must be a member of the said Association. The first money only will be paid, where there is but one exhibitor in the class. The rules of the Horse Department where exhibited, to govern in other particulars.

SPECIAL OFFER

Bell Bros., Wooster, Ohio, offer the following special premiums:

56 — Best American bred Belgian Stallion Colt, one year old and under two, owned by exhibitor.....Silver Cup
57 — Best American bred Percheron Stallion Colt, one year old and under two, owned by exhibitor.....Silver Cup

---

OHIO BELGIAN HORSE BREEDERS' FUTURITY

The Ohio Belgian Horse Breeders' Association offers a Belgian Colt Futurity at the 1916 Ohio State Fair. The purse will keep increasing each year, so that it will soon be a business proposition to show in this Futurity. Breeders of Belgian horses everywhere are privileged and invited to enter their colts for this year's show and nominate their mares for the 1917 show. It is hoped that breeders of Belgians everywhere in this country will take advantage of the opportunity which this show offers, and as exhibitors and breeders, help us in an attempt to give Belgian horse interests a boost.

Conditions

All colts foaled in America and registered in the stud book of the American Association of Importers and Breeders of Belgian

Draft Horses are eligible for entry. A fee of two ($2.00) dollars is to be paid by nominators of colts on or before June 15, 1916, and on or before August 1, 1916, the second and final payment of three ($3.00) dollars is to be made and the name and registry number of the colt given. Any person paying an additional five ($5.00) dollars, said payment to be made by August 1, 1916, is extended privilege of substituting a colt for the one that has already been nominated.

Premium money is to be divided equally between the stallion and the filly classes as follows:

	1st	2d	3d	4th	5th	6th	7th	8th
58 — Yearling Stallions, per cent....	25	20	15	10	10	8½	6½	5
59 — Yearling Fillies, per cent.....	25	20	15	10	10	8½	6½	5

The Ohio Belgian Horse Breeders' Association pledges $250.00 in support of this Futurity and the Ohio State Board of Agriculture pledges a like amount.

J. Crouch and Son, Lafayette, Ind., offer a silver trophy for the stallion winner and Smith & Houston, London, Ohio, offer a silver trophy for the filly winner.

Entry fees paid in the Futurity do not pay entry into any of the regular classes of the Ohio State Fair. Stallion and mare colts show in separate classes.

Entries for this Futurity show should be sent to Hayes Dill, Washington C. H., R. R. 4, Secretary of the Ohio Belgian Horse Breeders' Association.

Be sure to enclose the two ($2.00) dollar entry fee, and remember that the date for close of entries is June 15, 1916.

By order of the Executive Committee of the Ohio Belgian Horse Breeders' Association.

CLOUDE SMITH,
President of the Association.

ROY HAGLER,
Vice President of the Association.

HAYES DILL,
Sec'y and Treas. of the Association.
Executive Committee.

BOOK 3 — GRADE DRAFT

Animals should have extra muscular development, good size and style, good walk, and be useful for heavy draft purposes.

	1st	2d	3d
60 — Gelding or mare 4 years old or over	$12	$6	$2
61 — Gelding or mare 3 years old and under 4	12	6	2
62 — Gelding or mare, any age	15	10	5
63 — Matched team to be shown in harness to appropriate vehicle	20	10	5

BOOK 4 — SHETLAND PONIES

Animals not to exceed 46 inches in height.

At Halter

	1st	2d	3d
64 — Stallion 4 years old or over	$15	$10	$5
65 — Stallion 3 years old and under 4	15	10	5
66 — Stallion 2 years old and under 3	12	6	4
67 — Stallion 1 year old and under 2	12	6	4
68 — Stallion colt under 1 year old	10	5	3
69 — Mare 4 years old or over	15	10	5
70 — Mare 3 years old and under 4	15	10	5
71 — Mare 2 years old and under 3	12	6	4
72 — Filly 1 year old and under 2	12	6	4
73 — Filly colt under 1 year old	10	5	3
74 — Herd of ten head	15	10	

Sire and Get

75 — Stallion and two of his get, owned by exhibitor	$15	$5	$3

Mare and Produce

76 — Mare and two of her colts, owned by exhibitor	$15	$5	$3

In Harness to Appropriate Vehicles

77 — Single turnout	$15	$8	$4
78 — Double team turnout	15	8	4
79 — Four-in-Hand or abreast	15	8	4
80 — Pony under saddle	10	5	2
81 — Tandem or three abreast	15	8	4

BOOK 5 — PONIES OTHER THAN SHETLAND

Animals not to exceed 57 inches in height.

At Halter

	1st	2d	3rd
82 — Stallion 3 years old or over	$15	$10	Ribbon
83 — Stallion 2 years old and under 3	12	6	Ribbon
84 — Mare 3 years old or over	15	10	Ribbon
85 — Mare 2 years old and under 3	12	6	Ribbon

The following four classes to be shown in the Night Horse Show:

	1st	2d	3d
86 — Pony not exceeding fourteen hands, two inches	$25	$15	$10
87 — Pair ponies not exceeding fourteen hands, two inches	25	15	10
88 — Pony tandem not exceeding fourteen hands, two inches.	25	15	10
89 — Pony Four-in-Hand not exceeding fourteen hands, two inches, shown to an appropriate vehicle	25	15	10

BOOK 6 — SPECIAL OHIO BRED GROUPS

90 — Percherons, Stallion and two mares any age	$25	$15	$10
91 — Belgians, Stallion and two mares any age	25	15	10

BOOK 7

92 — Champion mare in group 90	Ribbon
93 — Champion mare in group 91	Ribbon

NIGHT HORSE SHOW

DONALD R. ACKLIN, *Member in charge*.....Perrysburg

Amount offered in this Department

$3,541.00.

The following classification constitutes the Night Horse Show of the 1916 Ohio State Fair. A separate Premium List will be issued giving the complete rules and regulations and the program of exhibition. This Premium List will be sent to those who are interested. Program is subject to change.

ROADSTERS

A roadster should not be under 15 hands high, should have good conformation, finish, speed, and a light mouth, should be good gaited, shod light and be shown without artificial appliances. Should stand well, back readily, must have long tail, shown to a road or speed wagon.

	1st	2d	3d
94 — Stallion	$40	$25	$15
95 — Mare or gelding	40	25	15
96 — Pair stallions, mares or geldings	60	40	25

RUN-ABOUTS

Horses not to exceed 15-1 hands. To be judged by their conformation, style, all-around action, pace and manners. Horses must stand without being held.

	1st	2d	3d
97 — Stallion, mare or gelding	$40	$25	$15

HEAVY HARNESS HORSES

Must be shown to T-cart, mail, spider or stanhope phaeton, single horses to gigs or carts. Horses to be judged on conformation, style, manners and action. Must be serviceably sound.

	1st	2d	3d
98 — Horse under 15 hands	$40	$25	$15
99 — Horse 15 hands, under 15-2	40	25	15
100 — Horse 15-2 and over	40	25	15
101 — Pair horses under 15 hands	60	40	20
102 — Pair horses 15 hands and under 15-2	60	40	20
103 — Pair horses 15-2 and over	60	40	20
104 — Unicorn	60	40	20
105 — Gig horse, to be judged for suitability for work designated, all around action, pace, manners, soundness and ability to go a good pace	60	30	20

LADIES' CLASSES

Entire turnout must be correct for ladies' use and must be driven by a lady. Horses to count 50%, appointments 25% and driving 25%.

	1st	2d	3d
106 — Mare or gelding	$40	$25	$15
107 — Pair mares or geldings	60	40	20

TANDEMS

The wheeler must have substance, the leader to be showy, well bred, with good manners and all around action.

	1st	2d	3d
108 — Tandem, 15-1 and under	$40	$25	$15
109 — Tandem, over 15-1	40	25	15

FOUR-IN-HAND

To be shown before a coach, drag or body-brake, horses alone to be considered.

	1st	2d	3d
110 — Team	$75	$50	$25

COMBINATION HORSES

Horses suitable for both saddle and harness purposes, to be first shown in harness, then unhitched in the ring and shown under saddle at the gaits designated by the section in which the horses are being shown.

	1st	2d	3d
111 — Stallion, mare or gelding, any age, three gaited	$40	$25	$15
112 — Mare or gelding, three gaited, suitable for and to be shown by a lady	40	25	15
113 — Stallion, mare or gelding, five gaited	40	25	15

SADDLE HORSES — FIVE GAITS

	1st	2d	3d
114 — Stallion	$40	$25	$15
115 — Mare	40	25	15
116 — Gelding	40	25	15

SADDLE HORSES — THREE GAITS

To be judged on conformation, style, action and manners.

Must have long tails.

	1st	2d	3d
117 — Stallion, mare or gelding under 15-2 hands	$40	$25	$15
118 — Stallion, mare or gelding, 15-2 and over	40	25	15
119 — Mare or gelding, suitable for and to be ridden by a lady, must have short tails	40	25	15

Must have short tails.

120 — Stallion, mare or gelding under 15-2 hands	$40	$25	$15
121 — Stallion, mare or gelding 15-2 or over	40	25	15
122 — Mare or gelding, suitable for and ridden by a lady	40	25	15

POST ENTRIES

	1st	2d	3d
123 — Pair three gaited saddle horses, one to be ridden by lady, one by gentleman	$40	$25	$15
124 — Champion roadster			Ribbon
125 — Champion heavy harness horse			Ribbon
126 — Champion pair heavy harness horses			Ribbon
127 — Champion 3 gaited saddle horse			Ribbon
128 — Champion 5 gaited saddle horse			Ribbon

STANDARD BRED ROADSTERS

	1st	2d	3d
129 — Stallion 3 years old and over	$20	$10	$5
129-A — Stallion 2 years old and under 3	15	8	4
129-B — Stallion 1 year old and under 2	15	8	4
129-C — Mare 3 years old and over	20	10	5
129-D — Mare 2 years old and under 3	15	8	4
129-E — Mare 1 year old and under 2	15	8	4
129-F — Colt, either sex, under 1 year	10	5	3

SADDLE HORSE STAKE — PURSE $1,000

Five Gaited Horses

Entrance fee $25 — Entries Close August 1.

Management reserves right to call off stake if twelve or more entries are not received. Write for entry blank and full information.

CATTLE

SECTION 1 — BEEF BREEDS

C. A. Branson, *Member in Charge*.....Cadiz.

Amount offered in this Department

By fair management.....	$3,767 00
By breeders' associations.....	2,499 00
Total	$6,266 00

Entries in this department positively close August 12th at 6:00 o'clock p. m.

Stall fees, $2.00.

Each exhibitor entitled to one free ticket good for the week. Helpers' tickets, $1.00.

Exhibitors positively must specify on entry blank the number of stalls they will want. Stalls will be allotted as entries come in.

Do not make entries in champion classes.

No premiums will be awarded to unworthy animals.

The date of computing ages of beef breeds of cattle is fixed as September 1, except division between senior and junior yearlings and calves, which shall be January 1, and for dairy breeds the dates shall be February 1, and August 1.

In Beef Breed Classes:

A senior yearling is a calf dropped between September 1, 1914 and January 1, 1915.

A junior yearling is a calf dropped between January 1, 1915 and September 1, 1915.

A senior calf is a calf dropped between September 1, 1915 and January 1, 1916.

A junior calf is a calf dropped since January 1, 1916.

In all beef classes except Short-Horns, an exhibitor's herd shall consist of one bull 2 years old or over; one cow 3 years old or over; one heifer 2 years old and under 3; one heifer 1 year old

and under 2; and one heifer under 1 year old, all owned by exhibitor.

In the Short-Horn class, an exhibitor's herd shall be made up as above noted herd with the exception of the cow three years old or over.

A breeder's young herd shall consist of one bull under 2 years old; two heifers 1 year old and under 2; two heifers under 1 year old, and all except bull must be bred by exhibitor.

A calf herd shall consist of one bull and two heifers, all under 1 year old, and all bred by exhibitor.

Get of sire shall consist of four animals of any age or sex, the get of one sire.

Produce of cow shall consist of two animals of any age or sex, the produce of one cow.

All females 36 months of age must have produced a living calf and entries must be accompanied by affidavit of date of birth of last calf, or give satisfactory evidence of being in calf.

Any bull 36 months old or over on the first day of September of year in which shown that has not had dropped to his service during the twelve months preceding said date one or more living calves will not be eligible to the show.

All applications for entry of cattle must be accompanied by name of breeder, name, number, age and date of birth, and name and number of sire and dam of the animal to be exhibited.

All animals exhibited in this class must be recorded with their respective association.

The superintendent shall exclude stock from competition should there be any unnecessary or embarrassing delay on the part of the exhibitors in bringing animals into the show ring.

All animals entered for exhibition shall be in place not later than 8:00 o'clock a. m., Monday, August 28, 1916.

Exhibitors will be required to have blankets removed from all exhibits between the hours of 9:00 a. m. and 4:00 p. m. each day of the fair.

A single animal may be exhibited as one of a herd, but shall not otherwise be entered in more than one lot, except in lots for get of one sire and produce of one cow.

When on exhibition in the ring, each animal must be under halter and in charge of owner or employe, except as noted.

The Superintendent must check the entries shown in the entry

book in each ring, with the exhibits present, and so mark the entry book that it will show what animals were passed on by the judges.

Awards will be made by single judge system.

BOOK 8 — SHORTHORNS

Shorthorn Day — Wednesday, August 31.

	1st	2d	3d	4th	5th	6th
130 — Bull 3 years old or over	$40	$25	$20	$10	$5	
131 — Bull 2 years old and under 3	40	25	20	10	5	
132 — Senior yearling bull	40	25	20	10	5	
133 — Junior yearling bull	40	25	20	10	5	
134 — Senior bull calf	35	30	25	20	15	$10
135 — Junior bull calf	35	30	25	20	15	10
136 — Cow 3 years old or over with sucking calf at foot	40	25	20	10	5	
137 — Cow or heifer 2 years old and under 3	40	25	20	10	5	
138 — Senior yearling heifer	40	25	20	10	5	
139 — Junior yearling heifer	40	25	20	10	5	
140 — Senior heifer calf	35	30	25	20	15	10
141 — Junior heifer calf	35	30	25	20	15	10
142 — Exhibitor's herd	50	30	20			
143 — Breeder's young herd	40	30	20	10		
144 — Calf herd	40	35	30	25	20	10
145 — Get of sire	50	40	30	20	10	
146 — Produce of cow	40	30	20	10		

147 — Senior champion bull	$25
148 — Junior champion bull	25
149 — Senior champion cow	25
150 — Junior champion female	25
151 — Grand champion bull	50
152 — Grand champion female	50

The American Short-Horn Breeders' Association offers $600 of the above premiums.

OHIO SHORTHORN BREEDERS' ASSOCIATION SPECIAL

The Ohio Shorthorn Breeders' Association offers the following premiums to the amateur exhibitors of Ohio. Carpenter & Ross, W. C. Rosenberger, F. R. Edwards, Wagner Bros., and C. A. Branson agree not to compete.

	1st	2d	3rd	4th
153 — Senior bull calves	$20	$15	$10	$5
154 — Junior bull calves	20	15	10	5
155 — Senior heifer calves	20	15	10	5
156 — Junior heifer calves	20	15	10	5
157 — Two best calves, either sex	20	15	10	5

AMERICAN SHORTHORN BREEDERS' ASSOCIATION SPECIAL

American Short-Horn Breeders' Association will conduct a $1,000 calf stake at the 1915 Ohio State Fair.

One-half of the Futurity less entrance fees will be paid by the Association and one-half by the Ohio State Fair.

Entries should be made direct to the Secretary of the American Short-Horn Breeders' Association.

F. W. HARDING, *Secretary,*
13 Dexter Park Ave., Chicago.

	1st	2nd	3rd	4th	5th	6th	7th	8th	9th	10th	11th	12th	13th	14th	15th
158 — Senior bull calf	$25	$25	$25	$25	$20	$20	$20	$20	$10	$10	$10	$10	$10	$10	$10
159 — Junior bull calf	25	25	25	25	20	20	20	20	10	10	10	10	10	10	10
160 — Senior heifer calf	25	25	25	25	20	20	20	20	10	10	10	10	10	10	10
161 — Junior heifer calf	25	25	25	25	20	20	20	20	10	10	10	10	10	10	10

162 — Champion bull calf ..... Silver Trophy
163 — Champion heifer calf ..... Silver Trophy

BOOK 9 — ABERDEEN ANGUS

Aberdeen Angus Day — Tuesday, August 29.

	1st	2d	3rd	4th
164 — Bull 3 years old or over	$20	$10	$5	$3
165 — Bull 2 years old and under 3	20	10	5	3
166 — Senior yearling bull	12	6	4	
167 — Junior yearling bull	12	6	4	
168 — Senior bull calf	12	6	4	2
169 — Junior bull calf	10	6	4	2
170 — Cow 3 years old or over	20	10	5	3
171 — Cow or heifer 2 years old and under 3	20	10	5	3
172 — Senior yearling heifer	12	6	4	2
173 — Junior yearling heifer	10	6	4	2

	1st	2d	3rd	4th
174 — Senior heifer calf	10	6	4	2
175 — Junior heifer calf	10	6	4	2
176 — Exhibitor's herd	30	20	10	
177 — Breeder's young herd	30	20	10	
178 — Calf herd	25	15	10	
179 — Get of sire	20	15	10	
180 — Produce of cow	15	10	5	

181 — Senior champion bull	$10
182 — Junior champion bull	10
183 — Senior champion cow	10
184 — Junior champion female	10
185 — Grand champion bull	10
186 — Grand champion female	10

AMERICAN ABERDEEN-ANGUS BREEDERS' ASSOCIATION SPECIALS

	1st	2d	3d	4th	5th	6th
187 — Bull, three years old or over	$8	$6	$4	$3	$2	$1
188 — Bull, two years and under three	6	5	4	3	2	1
189 — Senior yearling bull	6	5	4	3	2	1
190 — Junior yearling bull	5	5	4	3	2	1
191 — Senior bull calf	5	5	4	3	2	1
192 — Junior bull calf	5	5	4	3	2	1
193 — Cow, three years old or over	6	5	4	3	2	1
194 — Cow or heifer, two years old and under three	6	5	4	3	2	1
195 — Senior yearling heifer	6	5	4	3	2	1
196 — Junior yearling heifer	5	5	4	3	2	1
197 — Senior heifer calf	5	5	4	3	2	1
198 — Junior heifer calf	5	5	4	3	2	1

All animals to be eligible to the foregoing premiums must be recorded in the American Aberdeen-Angus Herd Book.

Exhibitors must file with the Secretary of the Fair, the names and Herd Book numbers of animals entered for these premiums, and the Fair Secretary in reporting the awards to the Secretary of the American Aberdeen-Angus Breeders' Association, must give the name and number of each animal, otherwise the premium will not be paid.

No premium is due and payable until a report has been received from the respective Show or Fair, showing that all rules of the said Show or Fair and of the American Aberdeen-Angus Breeders' Association have been complied with; and then the amounts due will be paid direct to the respective winners from the office of the American Aberdeen-Angus Breeders' Association, No. 17 Exchange Avenue, Chicago, Ill.

CHARLES GRAY, *Secretary.*

BOOK 10 — HEREFORDS

	1st	2d	3rd	4th
199 — Bull 3 years old or over	$16	$12	$5	
200 — Bull 2 years old and under 3	16	12	5	
201 — Senior yearling bull	12	6	4	
202 — Junior yearling bull	12	6	4	
203 — Senior bull calf	10	6	4	2
204 — Junior bull calf	10	6	4	2
205 — Cow 3 years old or over	16	12	5	3
206 — Cow or heifer 2 years old and under 3	16	12	5	3
207 — Senior yearling heifer	10	6	4	2
208 — Junior yearling heifer	10	6	4	2
209 — Senior heifer calf	10	6	4	2
210 — Junior heifer calf	10	6	4	2
211 — Exhibitor's herd	30	20	10	
212 — Breeder's young herd	30	20	10	
213 — Calf herd	25	20	10	
214 — Get of sire	20	15	10	
215 — Produce of cow	20	15	10	

216 — Senior champion bull	$10
217 — Junior champion bull	10
218 — Senior champion cow	10
219 — Junior champion female	10
220 — Grand champion bull	10
221 — Grand champion female	10

HEREFORD SPECIALS

The following special premiums are offered by The American Hereford Cattle Breeders' Association.

All animals to be eligible to compete for the following premiums must be recorded in the American Hereford Record.

Exhibitors must file with the Secretary of the Fair the name and Herd Book Number of each animal entered for these premiums, and the Fair Secretary reporting the awards to the Secretary of the American Hereford Cattle Breeders' Association must give the name and number of each animal, otherwise premiums will not be paid.

Amounts due will be paid respective winners from the office of the American Hereford Cattle Breeders' Association, No. 1009 Baltimore Avenue, Kansas City, Missouri.

Competition for these premiums to be open to the world.

	1st	2d	3rd	4th
222 — Bull, 3 years old or over	$7	$5	$4	$2
223 — Bull, 2 years old and under 3	7	5	4	2
224 — Senior yearling bull	7	5	4	2
225 — Junior yearling bull	7	5	4	2
226 — Senior bull calf	7	5	4	2
227 — Junior bull calf	7	5	4	2
228 — Cow, 3 years old or over	7	5	4	2
229 — Cow, 2 years old and under 3	7	5	4	2
230 — Senior yearling heifer	7	5	4	2
231 — Junior yearling heifer	7	5	4	2
232 — Senior heifer cow	7	5	4	2
233 — Junior heifer calf	7	5	4	2
234 — Aged herd	8	6	4	
235 — Young herd	8	6	4	
236 — Calf herd	8	6	2	
237 — Get of sire	8	6	2	
238 — Produce of cow	8	6	2	

BOOK 11 — POLLED DURHAMS

	1st	2d	3rd	4th
239 — Bull, 3 years old or over	$20	$10	$5	$3
240 — Bull, 2 years old and under 3	20	10	5	3
241 — Senior yearling bull	12	6	4	
242 — Junior yearling bull	12	6	4	
243 — Senior bull calf	10	6	4	2
244 — Junior bull calf	10	6	4	2
245 — Cow, 3 years old or over	20	10	5	3
246 — Cow or heifer, 2 years old and under 3	20	10	5	3
247 — Senior yearling heifer	10	6	4	2
248 — Junior yearling heifer	10	6	4	2
249 — Senior heifer calf	10	6	4	2
250 — Junior heifer calf	10	6	4	2
251 — Exhibitor's herd	25	15	10	
252 — Breeder's young herd	25	15	10	
253 — Calf herd	20	10	5	
254 — Get of sire	20	10	5	
255 — Produce of cow	20	10	5	

256 — Senior champion bull	$10
257 — Junior champion bull	10
258 — Senior champion cow	10
259 — Junior champion female	10
260 — Grand champion bull	10
261 — Grand champion female	10

NOTE. — The Polled Durham Breeders' Association, J. H. Martz, Secretary-Treasurer, Greenville, Ohio, appropriates $100 of above premiums.

BOOK 12 — RED POLLS

	1st	2d	3d
262 — Bull, 3 years old or over	$12	$6	$3
263 — Bull, 2 years old and under 3	12	6	3
264 — Senior yearling bull	10	4	3
265 — Junior yearling bull	10	4	3
266 — Senior bull calf	8	4	3
267 — Junior bull calf	8	4	3
268 — Cow, 3 years old or over	12	6	3
269 — Cow or heifer, 2 years old and under 3	12	6	3
270 — Senior yearling heifer	8	4	3
271 — Senior heifer calf	8	4	3
272 — Senior heifer calf	8	4	3
273 — Junior heifer calf	8	4	3
274 — Exhabitor's herd	20	15	10
275 — Breeder's young herd	20	15	10
276 — Calf herd	15	10	5
277 — Get of sire	15	10	5
278 — Produce of cow	15	10	5

279 — Senior champion bull	$10
280 — Junior champion bull	10
281 — Senior champion cow	10
282 — Junior champion female	10
283 — Grand champion bull	10
284 — Grand champion female	10

CATTLE

SECTION 2 — DAIRY BREEDS

C. A. BRANSON, *Member in Charge*.....Cadiz

Amount offered in this Department

By fair management.....	$3,030 00
By breeders' associations.....	372 80
Total	$3,402 80

Entry requirements and general rules are same as given under Beef Breeds.

Do not make entries in championship classes.

In Dairy Breed Classes:

A senior yearling is one dropped between August 1, 1914 and February 1, 1915.

A junior yearling is one dropped between February 1, 1915 and August 1, 1915.

A senior calf is one dropped between August 1, 1915 and February 1, 1916.

A junior calf is one dropped since February 1, 1916.

All group classes in Dairy Breeds shall be made up the same as in Beef Breeds (excepting of course, the special exhibitor's herd classification for Beef Short-Horns.)

The ages of all animals in two-year-old class and those older as well as senior yearlings and senior calves shall be computed to August 1st, while the ages of juniors will be computed to February 1st.

Cows 36 months old or over on September 1st of year in which shown to be eligible to the show must have produced a calf carried to maturity within 18 months preceding said date. Any bull 36 months old or over on the first day of September of year in which shown that has not had dropped to his service one or more living calves during the 12 months preceding said date, will not be eligible to the show.

All cows in the dairy breeds, to be judged in the morning, shall be milked at 6 o'clock P. M. the day previous to being judged, and all dairy cows, to be judged in the afternoon, to be milked at 6 o'clock A. M. of the same day. The judge may, at his option, require any cow to be milked while in the ring or before the awards are made.

Every animal entered for competition shall be under the control of the Superintendent of the Department in which it is entered.

BOOK 13 — HOLSTEINS

	1st	2d	3rd	4th
285 — Bull, 3 years old or over	$20	$10	$5	$3
286 — Bull, 2 years old and under 3	20	10	5	3
287 — Senior yearling bull	12	6	4	
288 — Junior yearling bull	12	6	4	
289 — Senior bull calf	12	6	4	2
290 — Junior bull calf	10	6	4	2
291 — Cow, 3 years old or over	16	12	5	3
292 — Cow or heifer, 2 years old and under 3	16	12	5	3
293 — Senior yearling heifer	10	6	4	2
294 — Junior yearling heifer	10	6	4	2
295 — Senior heifer calf	10	6	4	2
296 — Junior heifer calf	10	6	4	2
297 — Exhibitor's herd	30	20	10	
298 — Breeder's young herd	30	20	10	
299 — Calf herd	25	15	10	
300 — Get of sire	20	15	10	
301 — Produce of cow	15	10	5	

302 — Senior champion bull	$10
303 — Junior champion bull	10
304 — Senior champion cow	10
305 — Junior champion female	10
306 — Grand champion bull	10
307 — Grand champion female	10

HOLSTEIN-FRIESIAN ASSOCIATION OF AMERICA SPECIAL

The Holstein-Friesian Association of America offers the following special prizes. Thirty per cent. cash will be added to each premium in classes No. 285 to No. 296 inclusive.

Exhibitors must file with the Secretary of the Fair, the name and herd book numbers of each animal entered for these premiums.

Unregistered animals, eligible for registration, cannot compete for the prizes offered by this association.

Authorized by F. L. Houghton, Secretary, Brattleboro, Vt.

BOOK 14 — JERSEYS

Jersey Day — Thursday, August 31.

	1st	2d	3rd	4th
308 — Bull, 3 years old or over	$20	$10	$5	$3
309 — Bull, 2 years old and under 3	20	10	5	3
310 — Senior yearling bull	12	6	4	
311 — Junior yearling bull	12	6	4	
312 — Senior bull calf	12	6	4	2
313 — Junior bull calf	10	6	4	2
314 — Cow, 3 years old or over	20	10	5	3
315 — Cow or heifer 2 years old and under	20	10	5	3
316 — Senior yearling heifer	12	6	4	2
317 — Junior yearling heifer	10	6	4	2
318 — Senior heifer calf	10	6	4	2
319 — Junior heifer calf	10	6	4	2
320 — Exhibitor's herd	30	20	10	
321 — Breeder's young herd	30	20	10	
322 — Calf herd	25	15	10	
323 — Get of sire	20	15	10	
324 — Produce of cow	15	10	5	

325 — Senior champion bull	$10
326 — Junior champion bull	10
327 — Senior champion cow	10
328 — Junior champion female	10
329 — Grand champion bull	10
330 — Grand champion female	10

AMERICAN JERSEY CATTLE CLUB SPECIALS

All competing animals must be registered in the Herd Book of the American Jersey Cattle Club, and certificates of registration must be exhibited to the proper officers at fairs before animals can be entered for the Club premiums.

R. M. Gow, *Secretary,*
The American Jersey Cattle Club,
324 West 23d St., New York. N. Y

331 — Cow having an accepted record in authenticated test for one year, made according to the rules of the club, which is awarded the highest number of counts by the official show judge, on the basis of 100 for perfect, by adding to the counts allowed for conformation one count for each 20 pounds of butter-fat produced by the cow in one year over and above the minimum required at her age, no cow scored on conformation under 80 per cent. to receive an award $15

332 — Get of Sire: Bull with four of his daughters, six months or over, two of them in milk 15

333 — Breeder's Young Herd: One bull, six months and under two years, two heifers, one year and under two years, two heifers, two months and under one year, females to be bred and owned by exhibitor 15

334 — Exhibitor's Herd: One bull two years or over, one cow three years or over, one heifer two years and under three, one heifer one year and under two, one heifer over two months and under one year 15

335 — Produce of One Cow: Two animals over six months old, at least one to be a female 10

336 — Grand Champion Bull, exhibited by his owner, who must have been his owner for one year or over; gold medal, or (at the option of the winner) 15

337 — Grand Champion Female, exhibited by her owner, who must have been her owner for one year or over; gold medal, or (at the option of the winner) 15

N. B. — No animal is entitled to the Grand Championship unless it wins over all other Jerseys entered in competition. ..

BOOK 15 — GUERNSEYS

Gurnsey Day — Monday, August 28.

	1st	2d	3rd	4th
338 — Bull 3 years old or over	$20	$10	$5	$3
339 — Bull 2 years old and under 3	20	10	5	3
340 — Senior yearling bull	12	6	4	
341 — Junior yearling bull	12	6	4	
342 — Senior bull calf	12	6	4	2
343 — Junior bull calf	10	6	4	2
344 — Cow 3 years old or over	20	10	5	3
345 — Cow or heifer 2 years old and under 3	20	10	5	3
346 — Senior yearling heifer	12	6	4	2
347 — Junior yearling heifer	10	6	4	2
348 — Senior heifer calf	10	6	4	2
349 — Junior heifer calf	10	6	4	2
350 — Exhibitor's herd	30	20	10	
351 — Breeder's young herd	30	20	10	

	1st	2d	3rd	4th
352 — Calf herd	$25	$15	$10	
353 — Get of sire	20	15	10	
354 — Produce of cow	15	10	5	

355 — Senior champion bull	$10
356 — Junior champion bull	10
357 — Senior champion cow	10
358 — Junior champion female	10
359 — Grand champion bull	10
360 — Grand champion female	10

BOOK 16 — AYRSHIRES

	1st	2d	3rd	4th
361 — Bull 3 years old or over	$20	$10	$5	$3
362 — Bull 2 years old and under 3	20	10	5	3
363 — Senior yearling bull	12	6	4	
364 — Junior yearling bull	12	6	4	
365 — Senior bull calf	12	6	4	2
366 — Junior bull calf	10	6	4	2
367 — Cow 3 years old or over	20	10	5	3
368 — Cow or heifer 2 years old and under 3	20	10	5	3
369 — Senior yearling heifer	12	6	4	2
370 — Junior yearling heifer	10	6	4	2
371 — Senior heifer calf	10	6	4	2
372 — Junior heifer calf	10	6	4	2
373 — Exhibitor's herd	30	20	10	
374 — Breeder's young herd	30	20	10	
375 — Calf herd	25	15	10	
376 — Get of sire	20	15	10	
377 — Produce of cow	15	10	5	

378 — Senior champion bull	$10
379 — Junior champion bull	10
380 — Senior champion cow	10
381 — Junior champion female	10
382 — Grand champion bull	10
383 — Grand champion female	10

AYRSHIRE BREEDERS' ASSOCIATION SPECIAL

The Ayrshire Breeders' Association offers a Silver Cup to be awarded to the exhibitor who wins the most money on single animals bred by himself. The exhibitor must be a member of the Ayrshire Breeders' Association, and the cattle entered by him for

competition must be recorded in the Ayrshire Record and stand on the books of the Association as owned by him.

For further particulars address the Secretary of the Association.

C. M. WINSLOW, *Secretary,*
Ayrshire Breeders' Association,
Brandon, Vt.

BOOK 17 — DAIRY SHORTHORNS

	1st	2d	3rd
384 — Bull 3 years old or over	$10	$5	$3
385 — Bull 2 years old and under 3	10	5	3
386 — Senior yearling bull	10	5	3
387 — Junior yearling bull	10	5	3
388 — Senior bull	10	5	3
389 — Junior bull	8	4	Ribbon
390 — Cow 3 years old or over	10	5	3
391 — Cow or heifer 2 years old and under	10	5	3
392 — Senior yearling heifer	10	5	3
393 — Junior yearling heifer	10	5	3
394 — Senior heifer	10	5	3
395 — Junior heifer	8	4	Ribbon
396 — Exhibitor's herd	15	10	Ribbon
397 — Breeder's young herd	10	5	Ribbon
398 — Calf herd	10	5	Ribbon
399 — Get of sire	10	5	Ribbon
400 — Produce of cow	10	5	Ribbon
401 — Senior champion bull	Ribbon		
402 — Junior champion bull	Ribbon		
403 — Senior champion cow	Ribbon		
404 — Junior champion cow	Ribbon		
405 — Grand champion bull	Ribbon		
406 — Grand champion cow	Ribbon		

The American Short-Horn Breeders' Association offers $150 of the above premiums.

BOOK 18 — BROWN SWISS

	1st	2d	3d
407 — Bull 3 years old or over	$15	$10	$5
408 — Bull 2 years old and under 3	15	10	5
409 — Bull 1 year old and under 2	10	7	4
410 — Bull under 1 year old	8	5	3
411 — Cow 3 years old or over	15	10	5
412 — Cow or heifer 2 years old and under 3	15	10	5
413 — Heifer 1 year old and under 2	10	7	4

	1st	2d	3d
414 — Heifer under 1 year old	$8	$5	$3
415 — Exhibitor's young herd	20	15	10
416 — Breeder's young herd	20	15	10
417 — Get of sire	15	10	5
418 — Produce of cow	15	10	5

BROWN SWISS CATTLE BREEDERS' ASSOCIATION SPECIAL

419 — The Brown Swiss Cattle Breeders' Association, Ira Inman, Secretary-Treasurer, Beloit, Wis., offers $25 for Grand Champion Bull.

SWINE

N. L. BUNNELL, *Member in Charge*.....Lebanon

Amount offered in this Department

By Fair management.....	$3,156 00
By breeders' associations.....	295 00
Total	$3,451 00

Entries positively close August 12 at 6 o'clock P. M. Entries must be accompanied by proper fee to cover pen rent. Price of pens, $1.00 each.

Each exhibitor entitled to one free ticket good for the week. Helpers' tickets, $1.00.

All applications for entry of swine must be accompanied by name of breeder, name, number, age and date of birth, and name and number of sire and dam of the animal to be exhibited.

Age of animals shall be reckoned from September 1st.

All animals must be recorded or out of recorded sires and dams.

All sows two years old or over to be eligible to the show must have produced living offspring within twelve months preceding the first of September of year shown, and all boars of like age must have sired pigs born within same time. Affidavit may be required to substantiate the above. The association does not obligate itself to furnish pen room for sale animals unless there is a surplus of pens after all show animals have been provided for.

Pedigrees of swine, in all cases, must be recorded in the American, National or Foreign Records for the particular breeds to which they belong.

Boars over 1 year old must have their tusks removed before showing.

All sows 2 years old or over will be excluded from the show ring unless they have produced a litter of pigs.

Boars two years old and over must have proved themselves sires, and affidavit to that effect may be called for.

All animals entered for exhibition shall be in place not later than 8 o'clock A. M., Monday, August 28.

Do not make entries in champion classes.

Awards will be made by single judge system.

The Superintendent must check up the exhibits competing for premiums in each ring, and so mark the entry book that it will show what animals were exhibited in each ring, as well as which animals were awarded premiums.

Awards will be made as rapidly as possible and at such times as the Superintendent may designate.

No premiums will be awarded to unworthy animals.

BOOK 19 — BERKSHIRES

	1st	2d	3d	4th
420 — Boar 2 years old or over	$15	$10	$5	Ribbon
421 — Boar 18 months old and under 24 months	15	10	5	Ribbon
422 — Boar 12 months old and under 18 months	10	7	4	Ribbon
423 — Boar 6 months old and under 1 year	10	7	4	Ribbon
424 — Boar under 6 months old	10	7	4	Ribbon
425 — Sow 2 years old or over	15	10	5	Ribbon
426 — Sow 18 months old and under 24 months	15	10	5	Ribbon
427 — Sow 12 months old and under 18 months	10	7	4	Ribbon
428 — Sow 6 months old and under 12 months	10	7	4	Ribbon
429 — Sow under 6 months old	10	7	4	Ribbon

Breeders' Rings

430 — Four swine, any age, the get of one boar	$20	$10	$5	Ribbon
431 — Four pigs, under 6 months old, one litter	20	10	5	Ribbon

Exhibitors' Herd

432 — Boar and three sows, over 1 year old, all owned by exhibitor	$20	$10	$5	Ribbon

Breeder's Young Herd

433 — Boar and three sows, under 1 year old, bred and owned by exhibitor	$20	$10	$5	Ribbon

Champions

434 — Senior boar, 1 year and over..... $10
435 — Junior boar, under 1 year old..... 10
436 — Senior sow, 1 year and over..... 10
437 — Junior sow, under 1 year old..... 10

Grand Champions

438 — Boar, any age..... $10
439 — Sow, any age..... 10

BOOK 20 — CHESTER WHITES

	1st	2d	3d	4th
440 — Boar 2 years old or over	$15	$10	$5	Ribbon
441 — Boar 18 months old and under 24 months	15	10	5	Ribbon
442 — Boar 12 months old and under 18 months	10	7	4	Ribbon
443 — Boar 6 months old and under 1 year	10	7	4	Ribbon
444 — Boar under 6 months old	10	7	4	Ribbon
445 — Sow 2 years old or over	15	10	5	Ribbon
446 — Sow 18 months old and under 24 months	15	10	5	Ribbon
447 — Sow 12 months old and under 18 months	10	7	4	Ribbon
448 — Sow 6 months old and under 12 months	10	7	4	Ribbon
449 — Sow under 6 months old	10	7	4	Ribbon

Breeders' Rings

450 — Four swine, any age, the get of one boar	$20	$10	$5	Ribbon
451 — Four pigs under 6 months old, one litter	20	10	5	Ribbon

Exhibitors' Herd

452 — Boar and three sows, over 1 year, all owned by exhibitor	$20	$10	$5	Ribbon

Breeder's Young Herd

453 — Boar and three sows, under 1 year old, bred and owned by exhibitor	$20	$10	$5	Ribbon

Champions

454 — Senior boar, 1 year and over..... $10
455 — Junior boar, under 1 year old..... 10
456 — Senior sow, 1 year and over..... 10
457 — Junior sow, under 1 year old..... 10

Grand Champions

458 — Boar, any age..... $10
459 — Sow, any age..... 10

BOOK 21 — POLAND CHINAS

	1st	2d	3d	4th
460 — Boar 2 years old or over	$15	$10	$5	Ribbon
461 — Boar 18 months old and under 24 months	15	10	5	Ribbon
462 — Boar 12 months old and under 18 months	10	7	4	Ribbon
463 — Boar 6 months old and under 1 year	10	7	4	Ribbon
464 — Boar under 6 months old	10	7	4	Ribbon
465 — Sow 2 years old or over	15	10	5	Ribbon
466 — Sow 18 months old and under 24 months	15	10	5	Ribbon
467 — Sow 12 months old and under 18 months	10	7	4	Ribbon
468 — Sow 6 months old and under 12 months	10	7	4	Ribbon
469 — Sow under 6 months old	10	7	4	Ribbon

Breeders' Rings

470 — Four swine, any age, the get of one boar	$20	$10	$5	Ribbon
471 — Four pigs, under 6 months old, one litter	20	10	5	Ribbon

Exhibitors' Herd

472 — Boar and three sows, over 1 year old, all owned by exhibitor	$20	$10	$5	Ribbon

Breeder's Young Herd

473 — Boar and three sows, under 1 year old, bred and owned by exhibitor	$20	$10	$5	Ribbon

Champions

474 — Senior boar, 1 year and over	$10
475 — Junior boar, under 1 year old	10
476 — Senior sow, 1 year and over	10
477 — Junior sow, under 1 year old	10

Grand Champions

478 — Boar, any age	$10
479 — Sow, any age	10

BOOK 22 — HAMPSHIRES

	1st	2d	3d	4th
480 — Boar 2 years old or over	$15	$10	$5	Ribbon
481 — Boar 18 months old and under 24 months	15	10	5	Ribbon
482 — Boar 12 months old and under 18 months	10	7	4	Ribbon
483 — Boar 6 months old and under 1 year	10	7	4	Ribbon
484 — Boar under 6 months old	10	7	4	Ribbon

	1st	2d	3d	4th
485 — Sow 2 years old or over	$15	$10	$5	Ribbon
486 — Sow 18 months old and under 24 months	15	10	5	Ribbon
487 — Sow 12 months old and under 18 months	10	7	4	Ribbon
488 — Sow 6 months old and under 12 months	10	7	4	Ribbon
489 — Sow under 6 months old	10	7	4	Ribbon

Breeders' Rings

490 — Four swine, any age, the get of one boar	$20	$10	$5	Ribbon
491 — Four pigs, under 6 months old, one litter	20	10	5	Ribbon

Exhibitors' Herd

492 — Boar and three sows, over 1 year old, all owned by exhibitor	$20	$10	$5	Ribbon

Breeder's Young Herd

493 — Boar and three sows, under 1 year old, bred and owned by exhibitor	$20	$10	$5	Ribbon

Champions

494 — Senior boar, 1 year and over	$10
495 — Junior boar, under 1 year old	10
496 — Senior sow, 1 year and over	10
497 — Junior sow, under 1 year old	10

Grand Champions

498 — Boar, any age	$10
499 — Sow, any age	10

AMERICAN HAMPSHIRE SWINE RECORD ASSOCIATION SPECIAL TROPHIES

The American Hampshire Swine Record Association offers a large silver trophy as a first prize, and the Ohio State Hampshire Breeders' Association offers $15.00 in cash or its equivalent in trophy as second prize and $10.00 cash or its equivalent in trophy for the following class:

500 — Four Hampshire Pigs, any sex, under six months of age, bred and exhibited by a resident of the State of Ohio. Pigs purchased in dam are eligible to this class.

All animals that enter this class shall be registered in the herd book of the American Hampshire Swine Record Association in order to be eligible to this class. Entries in this class shall also be made with Secretary E. C. Stone, of the said record, as well as with the Secretary of the State Fair.

E. C. Stone, *Secretary,*
American Hampshire Swine Record Association,
703 E. Nebr. Ave., Peoria, Ill.

BOOK 23 — DUROC JERSEYS

	1st	2d	3d	4th
501 — Boar 2 years old or over	$15	$10	$5	Ribbon
502 — Boar 18 months old and under 24 months	15	10	5	Ribbon
503 — Boar 12 months old and under 18 months	10	7	4	Ribbon
504 — Boar 6 months old and under 1 year	10	7	4	Ribbon
505 — Boar under 6 months old	10	7	4	Ribbon
506 — Sow 2 years old or over	15	10	5	Ribbon
507 — Sow 18 months old and under 24 months	15	10	5	Ribbon
508 — Sow 12 months old and under 18 months	10	7	4	Ribbon
509 — Sow 6 months old and under 12 months	10	7	4	Ribbon
510 — Sow under 6 months old	10	7	4	Ribbon

Breeders' Rings

511 — Four swine, any age, the get of one boar	$20	$10	$5	Ribbon
512 — Four pigs, under 6 months old, one litter	20	10	5	Ribbon

Exhibitors' Herd

513 — Boar and three sows, over 1 year old, all owned by exhibitor	$20	$10	$5	Ribbon

Breeder's Young Herd

514 — Boar and three sows, under 1 year old, bred and owned by exhibitor	$20	$10	$5	Ribbon

Champions

515 — Senior boar, 1 year and over	$10
516 — Junior boar, under 1 year old	10
517 — Senior sow, 1 year and over	10
518 — Junior sow, under 1 year old	10

Grand Champions

519 — Boar, any age	$10
520 — Sow, any age	10

AMERICAN DUROC-JERSEY SWINE BREEDERS' ASSOCIATION SPECIALS

For the best Duroc-Jersey herd under one year old, consisting of one bear and three sows, bred and owned by exhibitor:

521 — First, $15; second, $12; third, $10; fourth, $8; fifth, $5.

Conditions—All hogs competing for these prizes must be bred and owned by the exhibitor, who must be a member of the American Duroc-Jersey Swine Breeders' Association, and a resident of the state where competing.

And all animals competing for the above prizes must be registered in this association. And no individual or firm will be allowed to make more than one entry.

Each herd showing must be of the same class (that is, they must all be under six months old or must all be six months and under one year old.

The awarding of these prizes shall be made by the regular judge in the Duroc-Jersey classes or some one selected by the fair association.

And no premiums will be paid by this association at any state fair, unless the premiums are awarded by a competent judge satisfactory to the board of directors of this association.

Premiums will be paid by Robt. J. Evans, Secretary, upon receipt of signed statement from the secretary of the fair association, giving the name and address of the winners and premiums won by him.

No premiums will be paid at any state fair that fails to publish this in their premium list in the regular swine class department.

SPECIALS OPEN TO THE WORLD

In addition to the above, the same association offers:

522 — For the best herd, one year old or over, bred and owned by exhibitor: First, $15; second, $10.

523 — For the best herd, under one year old, bred and owned by exhibitor: First, $15; second, $10.

Conditions — Same as in the other specials, except open to the world.

SPECIAL PREMIUMS BY THE NATIONAL DUROC JERSEY RECORD ASSOCIATION

524 — For boar and three sows farrowed, the property of exhibitor: First prize, $20; second prize, $10; third prize, $5.

525 — For young herd bred by exhibitor: Beautiful silver trophy.

Regulations to govern the above premiums:

First: The exhibitor must be a resident of the state in which this show is held.

Second: The exhibitor must be a member of the National Duroc-Jersey Record Association.

Third: All animals shown for these premiums must be recorded in The National Duroc-Jersey Record Association prior to the opening of this show.

Fourth: No exhibitor is allowed more than one entry in each of the above classes.

Fifth: The name and record number of each animal shown for the above premiums to which a prize was awarded must be furnished the Secretary of this Record Association before the premium will be paid.

Sixth: The National Duroc-Jersey Record Association do not require that the animals be entered for these premiums, that is at the disposal of the Fair Association.

For further particulars address, J. R. Pfander, Secretary, Peoria, Ill.

BOOK 24 — YORKSHIRES

	1st	2d	3d
526 — Boar 2 years old or over	$12	$6	$3
527 — Boar 18 months old and under 24	12	6	3
528 — Boar 12 months old and under 18	8	4	2
529 — Boar under 12 months old and over 6	8	4	2
530 — Boar under 6 months old	6	3	2
531 — Sow 2 years old or over	12	6	3
532 — Sow 18 months old and under 24	8	4	2
533 — Sow 12 months old and under 18	8	4	2
534 — Sow under 12 months old and over 6	8	4	2
535 — Sow under 6 months old	6	3	2

Breeders' Rings

	1st	2d
536 — Four swine, any age, the get of one boar	$12	$6
537 — Four pigs, under 12 months old, one litter	12	6

Exhibitors' Herd

538 — Boar and three sows, all over 1 year old, owned by exhibitor	$12	$6
539 — Boar and three sows, all under 1 year old, owned by exhibitor	12	6

AMERICAN YORKSHIRE CLUB SPECIAL

The American Yorkshire Club, Harry G. Krum, Secretary-Treasurer, White Bear Lake, Minn., offers the following special premiums.

Competing animals must be recorded in Club's Record, and owner must be a member of the American Yorkshire Club. There must be two or more entries for this class.

540 — Young herd, bred by exhibitor $15

BOOK 25 — TAMWORTHS

	1st	2d
541 — Boar 2 years old or over	$10	$5
542 — Boar 18 months old and under 24	10	5
543 — Boar 12 months old and under 18	7	4
544 — Boar under 12 months old and over 6	7	4
545 — Boar under 6 months old	5	3
546 — Sow 2 years old or over	10	5
547 — Sow 18 months old and under 24	7	4
548 — Sow 12 months old and under 18	7	4
549 — Sow under 12 months old and over 6	7	4
550 — Sow under 6 months old	5	3

Breeders' Rings

551 — Four swine, any age, the get of one boar	$12	$6
552 — Four pigs, under 12 months old, one litter	12	6

Exhibitors' Herd

553 — Boar and three sows, all over 1 year old, owned by exhibitor	$12	$6
554 — Boar and three sows, all under one year old, owned by exhibitor	12	6

BOOK 26 — MULE FOOTS

	1st	2d	3d
555 — Boar, 2 years old or over	$10	$5	$3
556 — Boar, 18 months old and under 24	10	5	3
557 — Boar, 12 months old and under 18	7	4	2
558 — Boar, under 12 months old and over 6	7	4	2
559 — Boar, under 6 months old	5	3	2
560 — Sow, 2 years old or over	10	5	3
561 — Sow, 18 months old and under 24	7	4	2
562 — Sow, 12 months old and under 18	7	4	2
563 — Sow, under 12 months old and over 6	7	4	2
564 — Sow, under 6 months old	5	3	2

Breeders' Rings

565 — Four swine, any age, the get of one boar	$12	$6
566 — Four pigs, under 12 months old, one litter	12	6

Exhibitors' Herd

567 — Boar and three sows, all over 1 year old, owned by exhibitor	$12	$6
568 — Boar and three sows, all under one year old, owned by exhibitor	12	6

Champions

569 — Boar, any age	$10
570 — Sow, any age	10

BOOK 27 — SPOTTED POLAND CHINAS

	1st	2d	3d	4th
571 — Boar, 2 years old or over	$10	$6	$3	Ribbon
572 — Boar, 18 months and under 24 months	10	6	3	Ribbon
573 — Boar, 12 months and under 18 months	8	4	2	Ribbon
574 — Boar, 6 months and under 1 year	8	4	2	Ribbon
575 — Boar, under 6 months	8	4	2	Ribbon
576 — Sow, 2 years and over	10	6	3	Ribbon
577 — Sow, 18 months and under 24 months	10	6	3	Ribbon
578 — Sow, 12 months and under 18 months	10	6	3	Ribbon
579 — Sow, 6 months old and under 12 months	8	4	2	Ribbon
580 — Sow, under 6 months old	8	4	2	Ribbon

Breeders' Rings

581 — Four animals, any age, the get of one boar	$10	$6	$3	Ribbon
582 — Four pigs under 6 months old, of one litter	10	6	3	Ribbon

Exhibitors' Herd

	1st	2d	3rd	4th
583 — Boar and three sows over 1 year old, all owned by exhibitor	$10	$6	$3	Ribbon
584 — Boar and three sows under 1 year old, bred and owned by exhibitor	10	6	3	Ribbon

Champions

585 — Senior boar, 1 year old and over	$10
586 — Junior boar under 1 year old	10
587 — Senior sow, 1 year old and over	10
588 — Junior sow, under 1 year old	10

Grand Champions

589 — Boar, any age	$10
590 — Sow, any age	10

NATIONAL SPOTTED POLAND CHINA RECORD ASSOCIATION SPECIALS

	1st	2d	3d
591 — Aged herd, male and three females	$25	$15	$10
592 — Young herd, male and three females	25	15	10

All animals shown in this class must be recorded in the National Spotted Poland China Record Association. Each animal must be owned by the exhibitor 60 days previous to date of exhibit. Hogs recorded in the American Spotted Poland China Record Association previous to March 1st, 1916, are recognized as recorded in the National Spotted Poland China Record.

FRED L. OBENCHAIN, *Secretary*,
Bainbridge, Ind.

SHEEP

R. D. Williamson, *Member in Charge*.....Xenia

Amount offered in this Department

By Fair management.....	$4,879 00
By breeders' associations.....	211 00
Total	$5,090 00

Entries positively close August 12, at 6 o'clock P. M.

Entries must be accompanied by proper fee to cover pen rent. Price of pens, $1.00 each.

Each exhibitor entitled to one free ticket good for the week. Helpers' tickets, $1.00.

Sheep must be owned by the individual or firm making the exhibit and must be registered in the accredited records of their respective breeds

All exhibitors must be prepared to show certificate of registration if called for.

Merino show will be governed by the American and Delaine Record Association rules.

The superintendent of each department must check the entries shown in the entry books in each ring, with the exhibits present, and so mark the entry books that they will show what animals were passed on by the judges.

The judges are requested to give special attention to actual merit and in order to avoid mistakes it is their duty to inquire as to time of shearing, manner of fitting, ages of lambs, etc. Misrepresentations in any form on part of exhibitor or agents forfeits all premiums awarded.

No premiums will be awarded to unworthy animals.

Awards will be made by the single judge system.

Do not make entries in champion classes.

In all Sheep classes an exhibitor's flock shall consist of one

ram 1 year old or over; ewe 2 years old or over; ewe 1 year old and under 2, and ewe under 1 year old.

A breeder's young flock shall consist of one yearling ram; two yearling ewes and two ewe lambs, owned and bred by exhibitor.

A pen shall consist of four lambs bred by exhibitor. Yeaned within the year shown.

BOOK 28 — MERINOS — CLASS A

Bred for weight, quality of fibre and oil. With wrinkles.

	1st	2d	3d	4th	5th	6th	7th	8th
593 — Ram 2 years old or over....	$12	$10	$8	$6	$4	$3	$2	$1
594 — Ram 1 year old and under 2.	12	10	8	6	4	3	2	1
595 — Ram lamb	12	10	8	6	4	3	2	1
596 — Ewe 2 years old or over.....	12	10	8	6	4	3	2	1
597 — Ewe 1 year old and under 2.	12	10	8	6	4	3	2	1
598 — Ewe lamb	12	10	8	6	4	3	2	1
599 — Exhibitors' flock.....	Ribbon		Ribbon		Ribbon	Ribbon		Ribbon
600 — Breeders' young flock.....	12	10	8	6	3			
601 — Pen	12	10	8	6	3			

602 — Stock ram with two of his get.....Ribbon
603 — Stock ewe with two of her progeny.....Ribbon
604 — Champion ram, any age..... $10
605 — Champion ewe, any age..... $10

SPECIAL TYPE SHOW — CLASS A.

	1st	2d	3d	4th	5th	6th	7th	8th
606 — Ram and ewe, any age.....	$8	$7	$6	$5	$4	$3	$2	$1

BOOK 29 — MERINOS — CLASS B

Bred for constitution, symmetrical form, covering bulk, quality and weight of fleece, with sufficient wrinkles for the best results.

	1st	2d	3d	4th	5th	6th	7th	8th
607 — Ram, 2 years old or over...	$12	$10	$8	$6	$4	$4	$2	$1
608 — Ram, 1 year old and under 2	12	10	8	6	4	3	2	1
609 — Ram lamb	12	10	8	6	4	3	2	1
610 — Ewe, 2 years old or over....	12	10	8	6	4	3	2	1
611 — Ewe, 1 year old and under 2.	12	10	8	6	4	3	2	1

	1st	2d	3d	4th	5th	6th	7th	8th
612 — Ewe lamb	$12	$10	$8	$6	$4	$3	$2	$1
613 — Exhibitor's flock	Ribbon		Ribbon		Ribbon	Ribbon		Ribbon
614 — Breeder's young flock	12	10	8	6	3			
615 — Pen	12	10	8	6	3			

616 — Stock ram, with two of his get.....Ribbon
617 — Stock ewe, with two of her progeny.....Ribbon
618 — Champion ram, any age..... $10
619 — Champion ewe, any age..... $10

Special Type Show — Class B

	1st	2d	3d	4th	5th	6th	7th	8th
620 — Ram and ewe, any age	$8	$7	$6	$5	$4	$3	$2	$1

BOOK 30 — MERINOS — CLASS C

Bred for constitution, coupled with the most profitable Delaine fleece, as indicated by weight and quality of fleece. No wrinkles permitted in this class.

	1st	2d	3d	4th	5th	6th	7th	8th
621 — Ram, 2 years old or over	$12	$10	$8	$6	$4	$3	$2	$1
622 — Ram, 1 year old and under 2.	12	10	8	6	4	3	2	1
623 — Ram lamb	12	10	8	6	4	3	2	1
624 — Ewe, 2 years old or over	12	10	8	6	4	3	2	1
625 — Ewe, 1 year old and under 2.	12	10	8	6	4	3	2	1
626 — Ewe lamb	12	10	8	6	4	3	2	1
627 — Exhibitor's flock	Ribbon		Ribbon		Ribbon	Ribbon		Ribbon
628 — Breeder's young flock	12	10	8	6	3			
629 — Pen	12	10	8	6	3			

630 — Stock ram, with two of his get.....Ribbon
631 — Stock ewe, with two of her progeny.....Ribbon
632 — Champion ram, any age..... $10
633 — Champion ewe, any age..... $10

Special Type Show — Class C

	1st	2d	3d	4th	5th	6th	7th	8th
634 — Ram and ewe, any age	$8	$7	$6	$5	$4	$3	$2	$1

Flock Show

For the best ram and four lambs, two of either sex, the American Delaine Merino Record Association offers handsome rosettes; one each to be awarded in the Merino classes, A, B, and C.

BOOK 31 — FRENCH MERINOS — RAMBOUILLET — CLASS B

Bred for constitution, size, form, covering, density and quality of fleece; with folds or wrinkles on neck, tail and flank.

	1st	2d	3d	4th	5th	6th	7th	8th
635 — Ram, 2 years old and over..	$12	$10	$8	$6	$4	$3	$2	$1
636 — Ram, 1 year old and under 2.	12	10	8	6	4	3	2	1
637 — Ram, under 1 year old.....	12	10	8	6	4	3	2	1
638 — Ewe, 2 years old or over.....	12	10	8	6	4	3	2	1
639 — Ewe, 1 year old and under 2.	12	10	8	6	4	3	2	1
640 — Ewe, under 1 year old.....	12	10	8	6	4	3	2	1
641 — Exhibitor's flock	Ribbon		Ribbon		Ribbon	Ribbon		Ribbon
642 — Breeder's young flock.....	12	10	8	6	3			
643 — Pen	12	10	8	6	3			

644 — Stock ram, with two of his get.....Ribbon
645 — Stock ewe, with two of her progeny.....Ribbon
646 — Champion ram, any age..... $10
647 — Champion ewe, any age..... $10

BOOK 32 — FRENCH MERINOS — RAMBOUILLET — CLASS C

Bred for constitution, size and mutton form, covering and quality of fleece. No wrinkles permitted, but one neck fold, not running over top, shall not be considered objectionable.

	1st	2d	3d	4th	5th	6th	7th	8th
648 — Ram, 2 years old or over....	$12	$10	$8	$6	$4	$3	$2	$1
649 — Ram, 1 year old and under 2.	12	10	8	6	4	3	2	1
650 — Ram, under 1 year old.....	12	10	8	6	4	3	2	1
651 — Ewe, 2 years old or over....	12	10	8	6	4	3	2	1
652 — Ewe, 1 year old and under 2.	12	10	8	6	4	3	2	1
653 — Ewe, under 1 year old.....	12	10	8	6	4	3	2	1
653a — Exhibitor's flock	Ribbon		Ribbon		Ribbon	Ribbon		Ribbon
653b — Breeder's young flock.....	12	10	8	6	3			
653c — Pen	12	10	8	6	3			

654 — Stock ram with two of his get.....Ribbon
655 — Stock ewe with two of her progeny.....Ribbon
656 — Champion ram, any age..... $10
657 — Champion ewe, any age..... $10

BOOK 33 — COTSWOLD

	1st	2nd	3d	4th	5th
658 — Ram 2 years old or over	$10	$8	$6	$4	$2
659 — Ram 1 year old and under 2	10	8	6	4	2
660 — Ram under 1 year old	8	6	4	3	2
661 — Ewe 2 years old or over	10	8	6	4	2
662 — Ewe 1 year old and under 2	10	8	6	4	2
663 — Ewe under 1 year old	8	6	4	3	2
664 — Exhibitor's flock	10	8	6	4	2
665 — Breeder's young flock	10	8	6	4	2
666 — Pen	10	8	6	4	2
667 — Champion ram, any age					$10
668 — Champion ewe, any age					$10

AMERICAN COTSWOLD REGISTRY ASSOCIATION SPECIAL.

The American Cotswold Registry Association, F. W. Harding, Secretary-Treasurer, Waukesha, Wis., offers following special premiums. Competition limited to exhibitors residents of Ohio. Lambs must be recorded in Association books.

	1st	2d
669 — Pen of four lambs, either sex, get of one sire, bred and owned by exhibitor	$10	$5

BOOK 34 — OXFORD DOWNS

	1st	2nd	3d	4th	5th
670 — Ram 2 years old or over	$10	$8	$6	$4	$2
671 — Ram 1 year old and under 2	10	8	6	4	2
672 — Ram under 1 year old	8	6	4	3	2
673 — Ewe 2 years old or over	10	8	6	4	2
674 — Ewe 1 year old and under 2	10	8	6	4	2
675 — Ewe under 1 year old	8	6	4	3	2
676 — Exhibitor's flock	10	8	6	4	2
677 — Breeder's young flock	10	8	6	4	2
678 — Pen	10	8	6	4	2
668 — Champion ewe, any age					10
679 — Champion ram, any age					$10

American Oxford Down Record Association Specials

The American Oxford Down Record Association, W. A. Shafor, Secretary, Hamilton, Ohio, offers $45.00 in three prizes for the 1916 Ohio State Fair. All animals competing for the prizes must be bred and owned by the exhibitor, who must be a member of the Association and a resident of Ohio. Animals

must be recorded in the American Oxford Down Record, and bear the A. O. D. R. A. Ear Tag and Certificate of Registry under seal of the Association presented at the time of exhibition.

	1st	2d
681 — Best yearling ram	$10	$5
682 — Best yearling ewe	10	5
683 — Best pen of four lambs, either sex	10	5

BOOK 35 — SHROPSHIRES

	1st	2nd	3d	4th	5th
684 — Ram 2 years old or over	$10	$8	$6	$4	$2
685 — Ram 1 year old and under 2	10	8	6	4	2
686 — Ram under 1 year old	8	6	4	3	2
687 — Ewe 2 years old or over	10	8	6	4	2
688 — Ewe 1 year old and under 2	10	8	6	4	2
689 — Ewe under 1 year old	8	6	4	3	2
690 — Exhibitor's flock	10	8	6	4	2
691 — Breeder's young flock	10	8	6	4	2
692 — Pen	10	8	6	4	2
693 — Champion ram, any age					$10
694 — Champion ewe, any age					$10

Special Offer

The American Shropshire Registry Association, J. M. Wade, Secretary, LaFayette, Ind., offers the following special premiums:

	1st	2nd	3d	4th	5th
695 — Ram 2 years old or over	$6	$3	$2	$1	Ribbon
696 — Ram 1 year old and under 2	6	3	2	1	Ribbon
697 — Ram lamb	6	3	2	1	Ribbon
698 — Ewe 1 year old and under 2	6	3	2	1	Ribbon
699 — Ewe lamb	6	3	2	1	Ribbon
700 — Best ram, any age	4				
701 — Best ewe, any age	4				
702 — Best pen of four lambs, bred by exhibitor	5	3	2	1	Ribbon
703 — Best pen of three yearling ewes bred by exhibitor	5	3	2	1	Ribbon
704 — Best pen of five yearling rams bred by exhibitor	5	3	2	1	Ribbon

Conditions

Sheep and lambs competing must be *American bred*, and recorded in The American Shropshire Registry Association Record, and bear the *ear tag of the breeder* in one ear, and the *Associa-*

tion tag with registered number in the other *at time of showing.* The American Shropshire Sheep Records must show claimant of awards to be owner of sheep at time of showing.

No exhibitor shall accept more than two prizes in any one class where the number of exhibits equals the number of prizes offered.

Judges are requested to make an entry in their books of both the breeder's tag and Association number of every winning sheep and lamb.

All prizes shall be paid by The American Shropshire Registry Association Secretary TO EXHIBITORS ONLY upon presentation of certificates from the Secretaries of Fairs giving numbers of winning sheep and name of exhibitor. *Secretaries* of exhibitions must pay the money for our Special Prizes and must mail to us at the close of each Show, a list of owners, and names and record numbers of sheep winning the prize money offered.

No entry fees shall be charged by any Fair or Exposition on entries made for prizes offered by this Association.

Claims for awards received by Secretary of The American Shropshire Registry Association later than June 1st following the date of Fair shall not be paid.

All sheep shown must have been bred within the state of Ohio.

Owners of winning animals must join The American Shropshire Registry Association before premium moneys shall be paid.

BOOK 36 — OHIO BRED SHROPSHIRES

	1st	2d	3d	4th	5th	6th	7th	8th
705 — Ram 2 years old or over.....	$6	$5	$4	$4	$4	$3	$2	$1
706 — Ram 1 year old and under 2.	6	5	4	4	4	3	2	1
707 — Ram under 1 year old.....	5	4	4	3	3	2	2	1
708 — Ewe 2 years old or over.....	6	5	4	4	4	3	2	1
709 — Ewe 1 year old and under 2.	6	5	4	4	4	3	2	1
710 — Ewe under 1 year old.....	5	4	4	3	3	2	2	1
711 — Exhibitor's flock	10	8	6	5	4	3	2	Ribbon
712 — Breeder's young flock.....	10	8	6	5	4	3	2	Ribbon
713 — Pen	5	5	4	4	4	3	2	1
714 — Champion ram, any age.....	Ribbon	Reserve ribbon						
715 — Champion ewe, any age.....	Ribbon	Reserve ribbon						

BOOK 37 — HAMPSHIRE DOWNS

	1st	2nd	3d	4th	5th
716 — Ram 2 years old or over	$10	$8	$6	$4	$2
717 — Ram 1 year old and under 2	10	8	6	4	2
718 — Ram under 1 year old	8	6	4	3	2
719 — Ewe 2 years old or over	10	8	6	4	2
720 — Ewe 1 year old and under 2	10	8	6	4	2
721 — Ewe under 1 year old	8	6	4	3	2
722 — Exhibitor's flock	10	8	6	4	2
723 — Breeder's young flock	10	8	6	4	2
724 — Pen	10	8	6	4	2
725 — Champion ram, any age					$10
726 — Champion ewe, any age					$10

The American Hampshire Sheep Association will offer special prizes under the following rules and regulations.

First—All sheep competing for our "specials" must be bred and owned by exhibitor who must be a member of this Association in good standing and a resident of the state wherein showing.

Second—All sheep showing for our "specials" must be recorded in this Association and have the Association labels in their ears at time of showing.

Third—The Secretary of the Fair or Superintendent of the sheep department must certify to all winnings on blanks furnished from this office giving the Association numbers of the winning animals as shown by the labels carried in their ears.

Fourth—All prizes won will be sent direct to the winners from this office upon proper certification.

Fifth—No prizes shall be awarded to inferior sheep regardless of competition.

Sixth—The special prize offered together with a copy of these regulations must be printed in the regular premium list.

	1st	2d	3d	4th
727 — Flock consisting of two yearling ewes, two ewe lambs, and ram, any age	$12	$9	$6	$3

BOOK 38 — SOUTH DOWNS

	1st	2nd	3d	4th	5th
728 — Ram 2 years old or over	$10	$8	$6	$4	$2
729 — Ram 1 year old and under 2	10	8	6	4	2
730 — Ram under 1 year old	8	6	4	3	2
731 — Ewe 2 years old or over	10	8	6	4	2
732 — Ewe 1 year old and under 2	10	8	6	4	2
733 — Ewe under 1 year old	8	6	4	3	2
734 — Exhibitor's flock	10	8	6	4	2
735 — Breeder's young flock	10	8	6	4	2
736 — Pen	10	8	6	4	2
737 — Champion ram, any age					$10
738 — Champion ewe, any age					$10

BOOK 39 — LINCOLNS

	1st	2nd	3d	4th	5th
739 — Ram 2 years old or over	$10	$8	$6	$4	$2
740 — Ram 1 year old and under 2	10	8	6	4	2
741 — Ram under 1 year old	8	6	4	3	2
742 — Ewe 2 years old or over	10	8	6	4	2
743 — Ewe 1 year old and under 2	10	8	6	4	2
744 — Ewe under 1 year old	8	6	4	3	2
745 — Exhibitor's flock	10	8	6	4	2
746 — Breeder's young flock	10	8	6	4	2
747 — Pen	10	8	6	4	2
748 — Champion ram, any age					$10
749 — Champion ewe, any age					$10

BOOK 40 — DORSETS

	1st	2nd	3d	4th	5th
750 — Ram 2 years old or over	$10	$8	$6	$4	$2
751 — Ram 1 year old and under 2	10	8	6	4	2
752 — Ram under 1 year old	8	6	4	3	2
753 — Ewe 2 years old or over	10	8	6	4	2
754 — Ewe 1 year old and under 2	10	8	6	4	2
755 — Ewe under 1 year old	8	6	4	3	2
756 — Exhibitor's flock	10	8	6	4	2
757 — Breeder's young flock	10	8	6	4	2
758 — Pen	10	8	6	4	2
759 — Champion ram, any age					$10
760 — Champion ewe, any age					$10

Continental Dorset Club Special

The Continental Dorset Club, Miss Edith Chidester, Secretary, Mechanicsburg, Ohio, offers a prize of $20.00 for the best pen of four lambs, either sex, bred and owned by exhibitor within the state. Lambs must be recorded in the Continental Dorset Club and bear the Continental Dorset Club ear tag at time of showing. This prize will be paid direct from the office of the Club.

	1st
761 — Best pen of four lambs	$20

Heart's Delight Farm Special.

Mr. W. H. Miner of Heart's Delight Farm, Chazy, New York, will give a Dorset Ram Lamb for the best Dorset Ram Lamb in the Dorset show.

BOOK 41 — CHEVIOTS

	1st	2nd	3d	4th	5th
762 — Ram 2 years old or over	$10	$8	$6	$4	$2
763 — Ram one year old and under 2	10	8	6	4	2
764 — Ram under 1 year old	8	6	4	3	2
765 — Ewe 2 years old or over	10	8	6	4	2
766 — Ewe 1 year old and under 2	10	8	6	4	2
767 — Ewe under 1 year old	8	6	4	3	2
768 — Exhibitor's flock	10	8	6	4	2
769 — Breeder's young flock	10	8	6	4	2
770 — Pen	10	8	6	4	2
771 — Champion ram, any age					$10
772 — Champion ewe, any age					$10

BOOK 42 — TUNIS

	1st	2d	3rd
773 — Ram 2 years old or over	$6	$4	Ribbon
774 — Ram 1 year old and under 2	6	4	Ribbon
775 — Ram under 1 year old	4	3	Ribbon
776 — Ram 2 years old or over	6	4	Ribbon
777 — Ewe 1 year old and under 2	6	4	Ribbon
778 — Ewe under 1 year old	4	3	Ribbon
779 — Exhibitor's flock	6	4	Ribbon
780 — Pen	6	4	Ribbon
781 — Champion ram, any age	Ribbon	Reserve ribbon	
782 — Champion ewe, any age	Ribbon	Reserve ribbon	

THE AMERICAN TUNIS SHEEP BREEDERS' ASSOCIATION SPECIAL.

	1st	2d	3d
783 — Pen of four lambs	$6	$4	$3
784 — Flock	6	4	3

BOOK 43 — FAT SHEEP

	1st	2d
785 — Wether 1 year old and under 2	$8	$5
786 — Wether lamb	8	5
787 — Pen of four wethers, any age	12	6
788 — Pen of five wether lambs	12	6

BOOK 44 — WOOL EXHIBIT

This exhibit will be placed according to its classification, and exhibitors must enter their fleeces as "purebred" or "commercial grade." A statement must accompany each purebred fleece, giving name of exhibitor, postoffice address, kind of sheep shorn from, and if pure bred, the breed, sex, date of shearing and age fleece on the sheep before shearing.

No fleeces tied with twine discriminated against by manufacturers will be accepted. All entries must be sent in properly tagged and labeled with cards furnished by the Board of Agriculture.

This wool will be examined and judged by an expert, and the customary awarding ribbons placed on each winning entry.

Wool Classification

Grown by Exhibitor.

	1st	2d
789 — American Merino, (Class A)—Ram	$3	$2
790 — American Merino, (Class A)—Ewe	3	2
791 — Class B—Ram	3	2
792 — Class B—Ewe	3	2
793 — Class C—Ram	3	2
794 — Class C—Ewe	3	2
795 — Rambouillet—Ram	3	2
796 — Rambouillet—Ewe	3	2
797 — Shropshire—Ram	3	2
798 — Shropshire—Ewe	3	2
799 — Southdown—Ram	3	2

	1st	2d
800 — Southdown—Ewe	$3	$2
801 — Oxford Down—Ram	3	2
802 — Oxford Down—Ewe	3	2
803 — Hampshire—Ram	3	2
805 — Hampshire—Ewe	3	2
806 — Cheviot—Ram	3	2
807 — Cheviot—Ewe	3	2
808 — Dorset—Ram	3	2
809 — Dorset—Ewe	3	2
810 — Cotswold—Ram	3	2
811 — Cotswold—Ewe	3	2
812 — Lincoln—Ram	3	2
813 — Lincoln—Ewe	3	2

Commercial Classes and Grades

Grown by Exhibitor.

	1st	2d
814 — Fine XXX fleece	$3	$2
815 — Fine XX fleece	3	2
816 — Fine X fleece	3	2
817 — Delaine	3	2
818 — ½ blood combing	3	2
819 — ⅜ blood combing	3	2
820 — ¼ blood combing	3	2
821 — ½ blood combing	3	2
822 — ⅜ blood combing	3	2
823 — ¼ blood combing	3	2
824 — Braid	3	2

For Dealers

	1st	2d
825 — Best collection of commercial wool, consisting of not less than one fleece of each of the classes above represented. All to be correctly labeled. Quality will receive especial consideration	$20	$10

Rules Governing Students' Judging Contest at Ohio State Fair

This contest is open to students enrolled in the Ohio Agricultural College, who have not won first or second prizes in previous contests.

One Hundred Dollars will be awarded in judging horses, cattle, sheep and swine, $25 on each. The money will be divided as follows;

	1st	2d	3d
826 — Horses	$10	$8	$7
827 — Cattle	10	8	7
828 — Sheep	10	8	7
829 — Swine	10	8	7

Students may enter on one, two, three or all classes of stock. First and second prize winners in previous contests are only debarred from those classes of stock on which their winnings were made, that is, if a student won first prize on horses last year, this will not debar him from competing on cattle, sheep and swine at the coming fair.

For further particulars regarding the contest, address

Department of Animal Industry,
Ohio State University,
Columbus, Ohio.

POULTRY

D. D. SNIDER, *Member in charge*.....Pataskala

Amount offered in this Department

By Fair management.....	$2,274 00
By Pet Stock Association.....	40 00
Total	$2,314 00

Entries close August 12, at 6 o'clock P. M.

Entries must be accompanied by proper fee to pay coop rent.

Fees — single bird, fifty cents; pen, one dollar.

Each exhibitor entitled to one free ticket good for the week. Helpers' tickets, **$1.00.**

Examination for premium awards to begin Monday, August 28.

Birds must be in position ready for judging not later than 8 a. m., Monday, August 28.

The American Standard of Perfection, as revised by the American Poultry Association, will be the guide for the Judge in awarding the premiums. The fowls will be judged by comparison and not with use of a score card. No fowl shall be awarded first premium that is unworthy of a score of 90 points. No unworthy specimen shall be awarded a premium whether there is competion or not.

The fowls shall be classed as follows:

Cock — A male specimen hatched prior to 1916.
Cockerel — A male specimen hatched during 1916.
Hen — A female specimen hatched prior to 1916.
Pullet — A female specimen hatched during 1916.
Old Pen — One cock and four hens of the same variety.
Young Pen — One cockerel and four pullets of the same variety.

Where classification does not specify old or young breeding pens, but simply breeding pens, the pen may be made up of old or young birds.

Exhibitors must be owners of the fowls they exhibit. Combination exhibits will be strictly guarded against. Any attempts to evade this rule, or any false statement in regard to age, will exclude from competing all specimens entered by the offending party.

The Judge will make known his awards only through the Superintendent. Any person attempting to interfere with the Judge in his decision in any way will be excluded from competition.

No specimens will be allowed in the hall except those that have been duly entered for competition and the entry fee paid.

Every precaution will be taken to properly protect exhibits in this department and for this purpose watchmen will be on duty in the building each night during the continuance of the Fair.

Any specimen showing symptoms of disease when received, or during the Fair, will be immediately removed from the hall and cared for by the Superintendent or returned to the owner.

All specimens except Games must be exhibited in their natural condition. Plucking, coloring or splicing feathers or any similar practice, are in violation of this rule and will debar all the specimens of the offending party from competition.

Birds entered singly cannot compete in pens. Those entered in pens cannot compete singly.

BOOK 45 — AMERICAN CLASS

Barred Plymouth Rock

	1st	2d	3d
830 — Cock	$3 00	$2 00	$1 00
831 — Cockerel	3 00	2 00	1 00
832 — Hen	3 00	2 00	1 00
833 — Pullet	3 00	2 00	1 00
834 — Old breeding pen	5 00	3 00	1 00
835 — Young breeding pen	5 00	3 00	1 00

White Plymouth Rock

836 — Cock	3 00	2 00	1 00
837 — Cockerel	3 00	2 00	1 00
838 — Hen	3 00	2 00	1 00
839 — Pullet	3 00	2 00	1 00
840 — Old breeding pen	5 00	3 00	1 00
841 — Young breeding pen	5 00	3 00	1 00

Buff Plymouth Rock

	1st	2d	3d
842 — Cock	$2 00	$1 00	$0 50
843 — Cockerel	2 00	1 00	50
844 — Hen	2 00	1 00	50
845 — Pullet	2 00	1 00	50
846 — Breeding pen	3 00	2 00	1 00

Partridge Plymouth Rock

847 — Cock	2 00	1 00	50
848 — Cockerel	2 00	1 00	50
849 — Hen	2 00	1 00	50
850 — Pullet	2 00	1 00	50
851 — Breeding pen	3 00	2 00	1 00

Columbian Plymouth Rock

852 — Cock	2 00	1 00	50
853 — Cockerel	2 00	1 00	50
854 — Hen	2 00	1 00	50
855 — Pullet	2 00	1 00	50
856 — Breeding pen	3 00	2 00	1 00

Plymouth Rock Breeders' Special

Plymouth Rock Breeder's Special

857 — Best breeder's display of Plymouth Rocks..... $5 00

American Barred Plymouth Rock Club Special

The American Barred Plymouth Rock Club offers four handsome silk badges to members only. Details may be had by addressing Clarence J. Behn, Secy-Treas., 7537 So. Sangamon St., Chicago.

858 — Best shaped male..... Silk Badge
859 — Best shaped female..... Silk Badge
860 — Best colored male..... Silk Badge
861 — Best colored female..... Silk Badge

Columbian Wyandotte

	1st	2d	3d
862 — Cock	$2 00	$1 00	$0 50
863 — Cockerel	2 00	1 00	50
864 — Hen	2 00	1 00	50
865 — Pullet	2 00	1 00	50
866 — Old breeding pen	3 00	2 00	1 00
867 — Young breeding pen	3 00	2 00	1 00

Silver Wyandotte

	1st	2d	3d
868 — Cock	$2 00	$1 00	$0 50
869 — Cockerel	2 00	1 00	50
870 — Hen	2 00	1 00	50
871 — Pulllet	2 00	1 00	50
872 — Old breeding pen	3 00	2 00	1 00
873 — Young breeding pen	3 00	2 00	1 00

Golden Wyandotte

874 — Cock	2 00	1 00	50
875 — Cockerel	2 00	1 00	50
876 — Hen	2 00	1 00	50
877 — Pullet	2 00	1 00	50
878 — Old breeding pen	3 00	2 00	1 00

White Wyandotte

879 — Cock	3 00	2 00	1 00
880 — Cockerel	3 00	2 00	1 00
881 — Hen	3 00	2 00	1 00
882 — Pullet	3 00	2 00	1 00
883 — Old breeding pen	5 00	3 00	1 00
884 — Young breeding pen	5 00	3 00	1 00

Black Wyandotte

885 — Cock	2 00	1 00	50
886 — Cockerel	2 00	1 00	50
887 — Hen	2 00	1 00	50
888 — Pullet	2 00	1 00	50
889 — Breeding pen	3 00	2 00	1 00

Buff Wyandotte

890 — Cock	3 00	2 00	1 00
891 — Cockerel	3 00	2 00	1 00
892 — Hen	3 00	2 00	1 00
893 — Pullet	3 00	2 00	1 00
894 — Breeding Pen	5 00	3 00	1 00

Partridge Wyandotte

895 — Cock	2 00	1 00	50
896 — Cockerel	2 00	1 00	50
897 — Hen	2 00	1 00	50
898 — Pullet	2 00	1 00	50
899 — Old breeding pen	3 00	2 00	1 00
900 — Young breeding pen	3 00	2 00	1 00

Silver Penciled Wyandotte

	1st	2d	3d
901 — Cock	$2 00	$1 00	$0 50
902 — Cockerel	2 00	1 00	50
903 — Hen	2 00	1 00	50
904 — Pullet	2 00	1 00	50
905 — Breeding pen	3 00	2 00	1 00

Wyandotte Breeder's Special

906 — Best breeder's display of Wyandottes..... $5 00

American Buff Wyandotte Club Special

The American Buff Wyandotte Club offers four handsome silk ribbons to members only. Details may be had by addressing J. E. Wilmarth, Secy., Roosevelt, N. Y.

907 — Best shaped male..... Silk Ribbon
908 — Best shaped female..... Silk Ribbon
909 — Best colored male..... Silk Ribbon
910 — Best colored female..... Silk Ribbon

Black Java

	1st	2d	3d
911 — Cock	$2 00	$1 00	50
912 — Cockerel	2 00	1 00	50
913 — Hen	2 00	1 00	50
914 — Pullet	2 00	1 00	50
915 — Breeding pen	3 00	2 00	1 00

Buckeye

916 — Cock	2 00	1 00	50
917 — Cockerel	2 00	1 00	50
918 — Hen	2 00	1 00	50
919 — Pullet	2 00	1 00	50
920 — Breeding pen	3 00	2 00	1 00

American Buckeye Club Special

The American Buckeye Club offers a handsome Silver Cup for best pen, provided there are two or more exhibitors in the class, and four silk ribbons. Details may be had by addressing H. W. Deem, Secy., 17 Mendenhall Bldg., Dayton, Ohio.

921 — Best pen ..... Silver Cup
922 — Best shaped male..... Silk Ribbon
923 — Best shaped female..... Silk Ribbon
924 — Best colored male..... Silk Ribbon
925 — Best colored female..... Silk Ribbon

R. C. Rhode Island Red

	1st	2d	3d
926 — Cock	$3 00	$2 00	$1 00
927 — Cockerel	3 00	2 00	1 00
928 — Hen	3 00	2 00	1 00
929 — Pullet	3 00	2 00	1 00
930 — Old breeding pen	5 00	3 00	1 00
931 — Young breeding pen	5 00	3 00	1 00

S. C. Rhode Island Red

932 — Cock	3 00	2 00	1 00
933 — Cockerel	3 00	2 00	1 00
934 — Hen	3 00	2 00	1 00
935 — Pullet	3 00	2 00	1 00
936 — Old breeding pen	5 00	3 00	1 00
937 — Young breeding pen	5 00	3 00	1 00

Rhode Island Red Breeders' Special

938 — Best breeder's display of Rhode Island Reds $5 00

Rose Comb Dominique

939 — Cock	2 00	1 00	50
940 — Cockerel	2 00	1 00	50
941 — Hen	2 00	1 00	50
942 — Pullet	2 00	1 00	50
943 — Breeding pen	3 00	2 00	1 00

American Class Specials

944 — Best cockerel in class	5 00
945 — Best pullet in class	5 00

BOOK 46 — ASIATIC CLASS

Light Brahma

	1st	2d	3d
946 — Cock	$2 00	$1 00	50
947 — Cockerel	2 00	1 00	50
948 — Hen	2 00	1 00	50
949 — Pullet	2 00	1 00	50
950 — Old breeding pen	3 00	2 00	1 00
951 — Young breeding pen	3 00	2 00	1 00

American Light Brahma Club Special

The American Light Brahma Club offers four handsome silk badges to members only. Details may be had by addressing Harvey C. Wood, Secretary, Bound Brook, New Jersey.

952 — Best shaped male ..... Silk Badge
953 — Best shaped female ..... Silk Badge
954 — Best colored male ..... Silk Badge
955 — Best colored female ..... Silk Badge

Dark Brahma

	1st	2d	3d
956 — Cock	$2 00	$1 00	50
957 — Cockerel	2 00	1 00	50
958 — Hen	2 00	1 00	50
959 — Pullet	2 00	1 00	50
960 — Breeding pen	3 00	2 00	1 00

Buff Cochin

961 — Cock	2 00	1 00	50
962 — Cockerel	2 00	1 00	50
963 — Hen	2 00	1 00	50
964 — Pullet	2 00	1 00	50
965 — Breeding pen	3 00	2 00	1 00

Partridge Cochin

966 — Cock	2 00	1 00	50
967 — Cockerel	2 00	1 00	50
968 — Hen	2 00	1 00	50
969 — Pullet	2 00	1 00	50

Black Langshan

970 — Cock	2 00	1 00	50
971 — Cockerel	2 00	1 00	50
972 — Hen	2 00	1 00	50
973 — Pullet	2 00	1 00	50
974 — Old breeding pen	3 00	2 00	1 00

White Langshan

975 — Cock	2 00	1 00	50
976 — Cockerel	2 00	1 00	50
977 — Hen	2 00	1 00	50
978 — Pullet	2 00	1 00	50

BOOK 47 — MEDITERRANEAN CLASS

S. C. Brown Leghorn

	1st	2d	3d
979 — Cock	$2 00	$1 00	50
980 — Cockerel	2 00	1 00	50
981 — Hen	2 00	1 00	50
982 — Pullet	2 00	1 00	50
983 — Old breeding pen	3 00	2 00	1 00
984 — Young breeding pen	3 00	2 00	1 00

R. C. Brown Leghorn

	1st	2d	3d
985 — Cock	$2 00	$1 00	$0 50
986 — Cockerel	2 00	1 00	50
987 — Hen	2 00	1 00	50
988 — Pullet	2 00	1 00	50
989 — Breeding pen	3 00	2 00	1 00

S. C. White Leghorn

990 — Cock	3 00	2 00	1 00
991 — Cockerel	3 00	2 00	1 00
992 — Hen	3 00	2 00	1 00
993 — Pullet	3 00	2 00	1 00
994 — Old breeding pen	5 00	3 00	1 00
995 — Young breeding pen	5 00	3 00	1 00

R. C. White Leghorn

996 — Cock	2 00	1 00	50
997 — Cockerel	2 00	1 00	50
998 — Hen	2 00	1 00	50
999 — Pullet	2 00	1 00	50
1000 — Breeding pen	3 00	2 00	1 00

S. C. Black Leghorn

1001 — Cock	2 00	1 00	50
1002 — Cockerel	2 00	1 00	50
1003 — Hen	2 00	1 00	50
1004 — Pullet	2 00	1 00	50
1005 — Old breeding pen	3 00	2 00	1 00
1006 — Young breeding pen	3 00	2 00	1 00

S. C. Buff Leghorn

1007 — Cock	2 00	1 00	50
1008 — Cockerel	2 00	1 00	50
1009 — Hen	2 00	1 00	50
1010 — Pullet	2 00	1 00	50
1011 — Old breeding pen	3 00	2 00	1 00
1012 — Young breeding pen	3 00	2 00	1 00

Rose Comb Buff Leghorn

1013 — Cock	2 00	1 00	50
1014 — Cockerel	2 00	1 00	50
1015 — Hen	2 00	1 00	50
1016 — Pullet	3 00	2 00	1 00
1017 — Breeding pen	3 00	2 00	1 00

Silver Leghorn

	1st	2d	3d
1018 — Cock	$2 00	$1 00	$0 50
1019 — Cockerel	2 00	1 00	50
1020 — Hen	2 00	1 00	50
1021 — Pullet	2 00	1 00	50
1022 — Breeding pen	3 00	2 00	1 00

Leghorn Breeders' Special

Best breeder's display of Leghorns..... $5 00

S. C. Black Minorca

	1st	2d	3d
1023 — Cock	3 00	2 00	1 00
1024 — Cockerel	3 00	2 00	1 00
1025 — Hen	3 00	2 00	1 00
1026 — Pullet	3 00	2 00	1 00
1027 — Old breeding pen	5 00	3 00	1 00
1028 — Young breeding pen	5 00	3 00	1 00

R. C. Black Minorca

1029 — Cock	2 00	1 00	50
1030 — Cockerel	2 00	1 00	50
1031 — Hen	2 00	1 00	50
1032 — Pullet	2 00	1 00	50
1033 — Old breeding pen	3 00	2 00	1 00
1034 — Young breeding pen	3 00	2 00	1 00

S. C. White Minorca

1035 — Cock	2 00	1 00	50
1036 — Cockerel	2 00	1 00	50
1037 — Hen	2 00	1 00	50
1038 — Pullet	2 00	1 00	50
1039 — Breeding pen	3 00	2 00	1 00

R. C. White Minorca

1040 — Cock	2 00	1 00	50
1041 — Cockerel	2 00	1 00	50
1042 — Hen	2 00	1 00	50
1043 — Pullet	2 00	1 00	50
1044 — Breeding pen	3 00	2 00	1 00

Blue Andalusian

1045 — Cock	2 00	1 00	50
1046 — Cockerel	2 00	1 00	50
1047 — Hen	2 00	1 00	50
1048 — Pullet	2 00	1 00	50

White Faced Black Spanish

	1st	2d	3d
1049 — Cock	$2 00	$1 00	$0 50
1050 — Cockerel	2 00	1 00	50
1051 — Hen	2 00	1 00	50
1052 — Pullet	2 00	1 00	50

S. C. Ancona

1053 — Cock	3 00	2 00	1 00
1054 — Cockerel	3 00	2 00	1 00
1055 — Hen	3 00	2 00	1 00
1056 — Pullet	3 00	2 00	1 00
1057 — Old breeding pen	5 00	3 00	1 00
1058 — Young breeding pen	5 00	3 00	1 00

R. C. Ancona

1059 — Cock	3 00	2 00	1 00
1060 — Cockerel	3 00	2 00	1 00
1061 — Hen	3 00	2 00	1 00
1062 — Pullet	3 00	2 00	1 00
1063 — Old breeding pen	3 00	2 00	1 00
1064 — Young breeding pen	3 00	2 00	1 00

International Ancona Club Specials

The International Ancona Club offers ten handsome silk ribbons to members only. Details may be had by addressing R. A. Tierney, Secy-Treas., 1555 E. 82nd Street, Cleveland, Ohio.

1065 — Best single comb cock	Silk Ribbon
1066 — Best single comb hen	Silk Ribbon
1067 — Best single comb cockerel	Silk Ribbon
1068 — Best single comb pullet	Silk Ribbon
1069 — Best single comb pen	Silk Ribbon
1070 — Best rose comb cock	Silk Ribbon
1071 — Best rose comb hen	Silk Ribbon
1072 — Best rose comb cockerel	Silk Ribbon
1073 — Best rose comb pullet	Silk Ribbon
1074 — Best rose comb pen	Silk Ribbon

Silver Campines

	1st	2d	3d
1075 — Cock	$2 00	$1 00	50
1076 — Cockerel	2 00	1 00	50
1077 — Hen	2 00	1 00	50
1078 — Pullet	2 00	1 00	50
1079 — Breeding pen	2 00	1 00	50

Golden Campines

	1st	2d	3d
1086 — Blue Orpington cock	$2 00	$1 00	50
1081 — Cockerel	2 00	1 00	50
1082 — Hen	2 00	1 00	50
1083 — Pullet	2 00	1 00	50

Mediterranean Class Specials

1084 — Best cockerel in class	$5 00
1085 — Best pullet in class	5 00

BOOK 48 — ENGLISH CLASS

Blue Orpington

	1st	2d	3d
1086 — Blue Orpington cock	$2 00	$1 00	50
1087 — Cockerel	2 00	1 00	50
1088 — Hen	2 00	1 00	50
1089 — Pullet	2 00	1 00	50

White Orpington

1090 — White Orpington cock	3 00	2 00	1 00
1091 — Cockerel	3 00	2 00	1 00
1092 — Hen	3 00	2 00	1 00
1093 — Pullet	3 00	2 00	1 00
1094 — Old breeding pen	5 00	3 00	1 00

Black Orpington

1095 — Black Orpington cock	2 00	1 00	50
1096 — Cockerel	2 00	1 00	50
1097 — Hen	2 00	1 00	50
1098 — Pullet	2 00	1 00	50
1099 — Old breedin gpen	3 00	2 00	1 00
1100 — Young breeding pen	3 00	2 00	1 00

Buff Orpington

1101 — Buff Orpington cock	3 00	2 00	1 00
1102 — Cockerel	3 00	2 00	1 00
1103 — Hen	3 00	2 00	1 00
1104 — Pullet	3 00	2 00	1 00
1105 — Breeding pen	5 00	3 00	1 00

Redcap

1106 — Redcap cock	2 00	1 00	50
1107 — Cockerel	2 00	1 00	50
1108 — Hen	2 00	1 00	50
1109 — Pullet	2 00	1 00	50
1110 — Breeding pen	3 00	2 00	1 00

Silver Gray Dorking

	1st	2d	3d
1111 — Silver Gray Dorking cock	$2 00	$1 00	$0 50
1112 — Cockerel	2 00	1 00	50
1113 — Hen	2 00	1 00	50
1114 — Pullet	2 00	1 00	50
1115 — Breeding pen	3 00	2 00	1 00

Red Sussex

1116 — Red Sussex cock	2 00	1 00	50
1117 — Cockerel	2 00	1 00	50
1118 — Hen	2 00	1 00	50
1119 — Pullet	2 00	1 00	50
1120 — Old breeding pen	3 00	2 00	1 00
1121 — Young breeding pen	3 00	2 00	1 00

Speckled Sussex

1122 — Speckled Sussex cock	2 00	1 00	50
1123 — Cockerel	2 00	1 00	50
1124 — Hen	2 00	1 00	50
1125 — Pullet	2 00	1 00	50
1126 — Old breeding pen	3 00	2 00	1 00
1127 — Young breeding pen	3 00	2 00	1 00

Dark Cornish (Indian Game)

1128 — Dark Cornish (Indian Game) cock	2 00	1 00	50
1129 — Cockerel	2 00	1 00	50
1130 — Hen	2 00	1 00	50
1131 — Pullet	2 00	1 00	50

White Cornish (Indian Game)

1132 — White Cornish cock (Indian Game)	2 00	1 00	50
1133 — Cockerel	2 00	1 00	50
1134 — Hen	2 00	1 00	50
1135 — Pullet	2 00	1 00	50

English Class Specials

1136 — Best cockerel in class	$5 00
1137 — Best pullet in class	5 00

BOOK 49 — HAMBURG CLASS

Golden Spangled Hamburg

	1st	2d	3d
1138 — Golden Spangled Hamburg cock	$2 00	$1 00	50
1139 — Cockerel	2 00	1 00	50
1140 — Hen	2 00	1 00	50
1141 — Pullet	2 00	1 00	50
1142 — Breeding pen	3 00	2 00	1 00

Silver Spangled Hamburg

	1st	2d	3d
1143 — Silver Spangled Hamburg cock	$2 00	$1 00	$0 50
1144 — Cockerel	2 00	1 00	50
1145 — Hen	2 00	1 00	50
1146 — Pullet	2 00	1 00	50
1147 — Old breeding pen	3 00	2 00	1 00
1148 — Young breeding pen	3 00	2 00	1 00

Golden Penciled Hamburg

1149 — Golden Penciled Hamburg cock	2 00	1 00	50
1150 — Cockerel	2 00	1 00	50
1151 — Hen	2 00	1 00	50
1152 — Pullet	2 00	1 00	50
1153 — Breeding pen	3 00	2 00	1 00

Silver Penciled Hamburg

1154 — Silver Penciled Hamburg cock	2 00	1 00	50
1155 — Cockerel	2 00	1 00	50
1156 — Hen	2 00	1 00	50
1157 — Pullet	2 00	1 00	50
1158 — Breeding pen	3 00	2 00	1 00

Black Hamburg

1159 — Black Hamburg cock	2 00	1 00	50
1160 — Cockerel	2 00	1 00	50
1161 — Hen	2 00	1 00	50
1162 — Pullet	2 00	1 00	50
1163 — Breeding pen	3 00	2 00	1 00

White Hamburg

1164 — White Hamburg cock	2 00	1 00	50
1165 — Cockerel	2 00	1 00	50
1166 — Hen	2 00	1 00	50
1167 — Pullet	2 00	1 00	50

BOOK 50 — POLISH CLASS

W. C. Black Polish

	1st	2d	3d
1168 — W. C. Black Polish cock	$2 00	$1 00	50
1169 — Cockerel	2 00	1 00	50
1170 — Hen	2 00	1 00	50
1171 — Pullet	2 00	1 00	50

Bearded Silver Polish

1172 — Bearded Silver Polish cock	2 00	1 00	50
1173 — Cockerel	2 00	1 00	50
1174 — Hen	2 00	1 00	50
1175 — Pullet	2 00	1 00	50

Non-Bearded Silver Polish

	1st	2d	3d
1176 — Non-Bearded Silver Polish cock	$2 00	$1 00	$0 50
1177 — Cockerel	2 00	1 00	50
1178 — Hen	2 00	1 00	50
1179 — Pullet	2 00	1 00	50

Bearded Golden Polish

1180 — Bearded Golden Polish cock	2 00	1 00	50
1181 — Cockerel	2 00	1 00	50
1182 — Hen	2 00	1 00	50
1183 — Pullet	2 00	1 00	50

Non-Bearded Golden Polish

1184 — Non-Bearded Golden Polish cock	2 00	1 00	50
1185 — Cockerel	2 00	1 00	50
1186 — Hen	2 00	1 00	50
1187 — Pullet	2 00	1 00	50

White Polish

1188 — White Polish cock	2 00	1 00	50
1189 — Cockerel	2 00	1 00	50
1190 — Hen	2 00	1 00	50
1191 — Pullet	2 00	1 00	50

Buffed Laced Polish

1192 — Buff Laced Polish cock	2 00	1 00	50
1193 — Cockerel	2 00	1 00	50
1194 — Hen	2 00	1 00	50
1195 — Pullet	2 00	1 00	50

BOOK 51 — FRENCH CLASS

Mottled Houdan

	1st	2d	3d
1196 — Mottled Honduan cock	$2 00	$1 00	50
1197 — Cockerel	2 00	1 00	50
1198 — Hen	2 00	1 00	50
1199 — Pullet	2 00	1 00	50
1200 — Breeding pen	3 00	2 00	1 00

American Houdan Club Special

The American Houdan Club offers six handsome silk badges to members only. Details may be had by addressing John A. Gough, Secretary, 130 Howe St., New Haven, Connecticut.

1201 — Best shaped male.....Silk Badge
1202 — Best shaped female.....Silk Badge
1203 — Best colored male.....Silk Badge
1204 — Best colored female.....Silk Badge
1205 — Best crest, male.....Silk Badge
1206 — Best crest, female.....Silk Badge

Black Crevecoeur

	1st	2d	3d
1207 — Black Crevecoeur cock	$2 00	$1 00	50
1208 — Cockerel	2 00	1 00	50
1209 — Hen	2 00	1 00	50
1210 — Pullet	2 00	1 00	50

Black La Fleche

1211 — Black La Fleche cock	2 00	1 00	50
1212 — Cockerel	2 00	1 00	50
1213 — Hen	2 00	1 00	50
1214 — Pullet	2 00	1 00	50

BOOK 52 — GAME AND GAME BANTAM CLASS

Black-Breasted Red Game

	1st	2d	3d
1215 — Black-Breasted Red Game cock	$2 00	$1 00	50
1216 — Cockerel	2 00	1 00	50
1217 — Hen	2 00	1 00	50
1218 — Pullet	2 00	1 00	50

Brown Red Game

1219 — Brown Red Game cock	2 00	1 00	50
1220 — Cockerel	2 00	1 00	50
1221 — Hen	2 00	1 00	50
1222 — Pullet	2 00	1 00	50

Silver Duckwing Game

1223 — Silver Duckwing Game cock	2 00	1 00	50
1224 — Cockerel	2 00	1 00	50
1225 — Hen	2 00	1 00	50
1226 — Pullet	2 00	1 00	50

Red Pyle Game

1227 — Red Pyle Game cock	2 00	1 00	50
1228 — Cockerel	2 00	1 00	50
1229 — Hen	2 00	1 00	50
1230 — Pullet	2 00	1 00	50

White Game

	1st	2d	3d
1231 — White Game cock	$2 00	$1 00	$0 50
1232 — Cockerel	2 00	1 00	50
1233 — Hen	2 00	1 00	50
1234 — Pullet	2 00	1 00	50

BOOK 53 — ORIENTAL CLASS

Dark Cornish (Indian Game)

	1st	2d	3d
1235 — Dark Cornish (Indian Game) cock	$2 00	$1 00	50
1236 — Cockerel	2 00	1 00	50
1237 — Hen	2 00	1 00	50
1238 — Pullet	2 00	1 00	50

White Cornish (Indian Game)

1239 — White Cornish (Indian Game) cock	2 00	1 00	50
1240 — Cockerel	2 00	1 00	50
1241 — Hen	2 00	1 00	50
1242 — Pullet	2 00	1 00	50

Black Sumatra

1243 — Black Sumatra cock	2 00	1 00	50
1244 — Cockerel	2 00	1 00	50
1245 — Hen	2 00	1 00	50
1246 — Pullet	2 00	1 00	50

Black-Breasted Red Malay

1247 — Black-Breasted Red Malay cock	2 00	1 00	50
1248 — Cockerel	2 00	1 00	50
1249 — Hen	2 00	1 00	50
1250 — Pullet	2 00	1 00	50

BOOK 54 — ORNAMENTAL BANTAM CLASS

Golden Sebright Bantam

	1st	2d	3d
1251 — Golden Sebright Bantam cock	$2 00	$1 00	50
1252 — Cockerel	2 00	1 00	50
1253 — Hen	2 00	1 00	50
1254 — Pullet	2 00	1 00	50

Silver Sebright Bantam

	1st	2d	3d
1255 — Silver Sebright Bantam cock	$2 00	$1 00	$0 50
1256 — Cockerel	2 00	1 00	50
1257 — Hen	2 00	1 00	50
1258 — Pullet	2 00	1 00	50

White Rose-Comb Bantam

1259 — White Rose-Comb Bantam cock	2 00	1 00	50
1260 — Cockerel	2 00	1 00	50
1261 — Hen	2 00	1 00	50
1262 — Pullet	2 00	1 00	50

Black Rose-Comb Bantam

1263 — Black Rose-Comb cock	2 00	1 00	50
1264 — Cockerel	2 00	1 00	50
1265 — Hen	2 00	1 00	50
1266 — Pullet	2 00	1 00	50

Light Brahma Bantam

1267 — Light Brahma Bantam cock	2 00	1 00	50
1268 — Cockerel	2 00	1 00	50
1269 — Hen	2 00	1 00	50
1270 — Pullet	2 00	1 00	50

American Light Brahma Bantam Special

The American Light Brahma Club offers four handsome silk badges to members only. Details may be had by addressing Harvey C. Wood, Secretary, Bound Brook, New Jersey.

1271 — Best shaped male	Silk Badge
1272 — Best shaped female	Silk Badge
1273 — Best colored male	Silk Badge
1274 — Best colored female	Silk Badge

Buff Cochin Bantam

	1st	2d	3d
1275 — Buff Cochin Bantam cock	$2 00	$1 00	50
1276 — Cockerel	2 00	1 00	50
1277 — Hen	2 00	1 00	50
1278 — Pullet	2 00	1 00	50

Partridge Cochin Bantam

1279 — Partridge Cochin Bantam cock	2 00	1 00	50
1280 — Cockerel	2 00	1 00	50
1281 — Hen	2 00	1 00	50
1282 — Pullet	2 00	1 00	50

White Cochin Bantam

	1st	2d	3d
1283 — White Cochin Bantam cock	$2 00	$1 00	$0 50
1284 — Cockerel	2 00	1 00	50
1285 — Hen	2 00	1 00	50
1286 — Pullet	2 00	1 00	50

Black Cochin Bantam

1287 — Black Cochin Bantam cock	2 00	1 00	50
1289 — Cockerel	2 00	1 00	50
1290 — Hen	2 00	1 00	50
1291 — Pullet	2 00	1 00	50

Bearded White Polish Bantam

1292 — Bearded White Polish Bantam cock	2 00	1 00	50
1293 — Cockerel	2 00	1 00	50
1294 — Hen	2 00	1 00	50
1295 — Pullet	2 00	1 00	50

Poultry Sweepstakes

1296 — Best male in the show	$5 00
1297 — Best female in the show	5 00

Ohio Poultry Breeders' Association Special

The Ohio Poultry Breeders' Association offers a Gold Medal for the best pullet exhibited in the show by a member of the Association.

BOOK 55 — TURKEYS

Bronze

	1st	2d	3d
1298 — Tom, any age	$2 50	$1 50	$1 00
1299 — Hen, any age	2 50	1 50	1 00

Narragansett

1300 — Tom, any age	2 50	1 50	1 00
1301 — Hen, any age	2 50	1 50	1 00

White Holland

1302 — Tom, any age	2 50	1 50	1 00
1303 — Hen, any age	2 50	1 50	1 00

Black

1304 — Tom, any age	2 50	1 50	1 00
1305 — Hen, any age	2 50	1 50	1 00

Wild

	1st	2d	3d
1306 — Tom, any age	$2 50	$1 50	$1 00
1307 — Hen, any age	2 50	1 00	1 00

Slate

1308 — Tom, any age	2 50	1 50	1 00
1309 — Hen, any age	2 50	1 50	1 00

Bourbon Red

1310 — Tom, any age	2 50	1 50	1 00
1311 — Hen, any age	2 50	1 50	1 00

BOOK 56 — DUCKS

White Pekin

	1st	2d	3d
1312 — White Pekin adult drake	$2 00	$1 00	50
1313 — Young drake	2 00	1 00	50
1314 — Adult duck	2 00	1 00	50
1315 — Young duck	2 00	1 00	50

White Aylesbury

1316 — White Aylesbury adult drake	2 00	1 00	50
1317 — Young drake	2 00	1 00	50
1318 — Adult duck	2 00	1 00	50
1319 — Young duck	2 00	1 00	50

Colored Rouen

1320 — Colored Rouen adult drake	2 00	1 00	50
1321 — Young drake	2 00	1 00	50
1322 — Adult duck	2 00	1 00	50
1323 — Young duck	2 00	1 00	50

Black Cayuga

1324 — Black Cayuga adult drake	2 00	1 00	50
1325 — Young drake	2 00	1 00	50
1326 — Adult duck	2 00	1 00	50
1327 — Young duck	2 00	1 00	50

Gray Call

1328 — Gray Call adult drake	2 00	1 00	50
1329 — Young drake	2 00	1 00	50
1330 — Adult duck	2 00	1 00	50
1331 — Young duck	2 00	1 00	50

Black East India

1332 — Black East India adult drake	2 00	1 00	50
1333 — Young drake	2 00	1 00	50
1334 — Adult duck	2 00	1 00	50
1335 — Young duck	2 00	1 00	50

White Crested

	1st	2d	3d
1336 — White Crested adult drake	$2 00	$1 00	$0 50
1337 — Young drake	2 00	1 00	50
1338 — Adult duck	2 00	1 00	50
1339 — Young duck	2 00	1 00	50

Colored Muscovy

1340 — Colored Muscovy adult drake	2 00	1 00	50
1341 — Young drake	2 00	1 00	50
1342 — Adult duck	2 00	1 00	50
1343 — Young duck	2 00	1 00	50

White Muscovy

1344 — White Muscovy adult drake	2 00	1 00	50
1345 — Young drake	2 00	1 00	50
1346 — Adult duck	2 00	1 00	50
1347 — Young duck	2 00	1 00	50

White Runner

1348 — White Runner adult drake	2 00	1 00	50
1349 — Young drake	2 00	1 00	50
1350 — Adult duck	2 00	1 00	50
1351 — Young duck	2 00	1 00	50

Indian Runner Fawn and White

1352 — Adult drake	2 00	1 00	50
1353 — Young drake	2 00	1 00	50
1354 — Adult duck	2 00	1 00	50
1355 — Young duck	2 00	1 00	50

Blue Swedish

1356 — Adult drake	2 00	1 00	50
1357 — Young drake	2 00	1 00	50
1358 — Adult duck	2 00	1 00	50
1359 — Young duck	2 00	1 00	50

BOOK 57 — GEESE

Gray Toulouse

	1st	2d	3d
1360 — Gray Toulouse adult gander	$2 00	$1 00	50
1361 — Young gander	2 00	1 00	50
1362 — Adult goose	2 00	1 00	50
1363 — Young goose	2 00	1 00	50

White Embden

	1st	2d	3d
1364 — White Embden adult gander	$2 00	$1 00	$0 50
1365 — Young gander	2 00	1 00	50
1366 — Adult goose	2 00	1 00	30
1367 — Young goose	2 00	1 00	50

Gray African

1368 — Gray African adult gander	2 00	1 00	50
1369 — Young gander	2 00	1 00	50
1370 — Adult goose	2 00	1 00	50
1371 — Young goose	2 00	1 00	$5

Brown Chinese

1372 — Brown Chinese adult gander	2 00	1 00	50
1373 — Young gander	2 00	1 00	50
1374 — Adult goose	2 00	1 00	50
1375 — Young goose	2 00	1 00	50

White Chinese

1376 — White Chinese adult gander	2 00	1 00	50
1377 — Young gander	2 00	1 00	50
1378 — Adult goose	2 00	1 00	50
1379 — Young goose	2 00	1 00	50

Gray Canadian (Wild)

1380 — Gray Canadian (Wild adult gander	2 00	1 00	50
1381 — Young gander	2 00	1 00	50
1382 — Adult goose	2 00	1 00	50
1383 — Young goose	2 00	1 00	50

BOOK 58 — GUINEAS

	1st	2d	3d
1384 — Pair, old, any variety	$2 00	$1 00	50
1385 — Pair, young, any variety	2 00	1 00	50

BOOK 59 — EGGS

	1st	2d	3d
1386 — Hen, brown, one dozen	$3 00	$2 00	$1 00
1387 — Hen, white, one dozen	3 00	2 00	1 00
1388 — Duck, white, one-half dozen	1 50	1 00	50
1389 — Goose, white one-half dozen	1 50	1 00	50

EDUCATIONAL POULTRY EXHIBIT

The Agricultural Extension Department of Ohio State University will maintain a large educational display of poultry plans and methods at the 1916 Ohio State Fair. This exhibit will be found near the Poultry Building in a tent fully equipped with all the necessary apparatus, machinery, model poultry houses, samples of feeds and rations, etc., to effectively demonstrate the best practices in connection with poultry breeding and feeding.

With no charge other than the regular admission to the fair, Ohio farmers and poultry fanciers will be able to attend a modern school of poultry raising. Lectures, short talks and practical demonstrations will be daily features in this department. The exhibit will be prepared and managed by Mr. F. S. Jacoby, Professor of Poultry Husbandry, Ohio State University.

We feel that this special feature will be found highly interesting and valuable to all who are engaged in the poultry business either for pleasure or for profit.

PIGEONS AND PET STOCK

The Columbus Branch of the National Pet Stock Association will give $10 of the amount offered in the pigeon classes and also $30 of the premiums in pet stock.

Entry fees, pigeons 25c, Pet Stock—Single 50c, Doe with litter $1.00.

BOOK 60 — PIGEONS

	1st	2d	3d	4th
Carrier				
1390 — Cock	$1 00	50	R.	R.
1391 — Hen	1 00	50	R.	R.
Fantail				
1392 — Cock	1 00	50	R.	R.
1393 — Hen	1 00	50	R.	R.
Pigmy Pouter				
1394 — Cock	1 00	50	R.	R.
1395 — Hen	1 00	50	R.	R.
Owl				
1396 — Cock	1 00	50	R.	R.
1397 — Hen	1 00	50	R.	R.
Magpie				
1398 — Cock	1 00	50	R.	R.
1399 — Hen	1 00	50	R.	R.
Runt				
1400 — Cock	1 00	50	R.	R.
1401 — Hen	1 00	50	R.	R.
Hen Pigeons and Carneaux				
1402 — Cock	1 00	50	R.	R.
1403 — Hen	1 00	50	R.	R.
Jacobin				
1404 — Cock	1 00	50	R.	R.
1405 — Hen	1 00	50	R.	R.

Tumbler

	1st	2d	3d	4th
1406 — Cock	$1 00	$0 50	R.	R.
1407 — Hen	1 00	50	R.	R.

Dragoon and Barb

1408 — Cock	1 00	50	R.	R.
1409 — Hen	1 00	50	R.	R.

English Pouter

1410 — Cock	1 00	50	R.	R.
1411 — Hen	1 00	50	R.	R.

Homer

1412 — Cock	1 00	50	R.	R.
1413 — Hen	1 00	50	R.	R.

Any other variety

1414 — Cock	1 00	50	R.	R.
1415 — Hen	1 00	50	R.	R.

BOOK 61 — PET STOCK

Belgian

	1st	2d	3d	4th
1416 — Sr. buck	$1 50	50	R.	R.
1417 — Sr. doe	1 50	50	R.	R.
1418 — Jr. buck	1 50	50	R.	R.
1419 — Jr. doe	1 50	50	R.	R.

Checkered G

1420 — Sr. buck	1 50	50	R.	R.
1421 — Sr. doe	1 50	50	R.	R.
1422 — Jr. buck	1 50	50	R.	R.
1423 — Jr. doe	1 50	50	R.	R.

Flemish G

1424 — Sr. buck	1 50	50	R.	R.
1425 — Sr. doe	1 50	50	R.	R.
1426 — Jr. buck	1 50	50	R.	R.
1427 — Jr. doe	1 50	50	R.	R.

Solid Color G

1428 — Sr. buck	1 50	50	R.	R.
1429 — Sr. doe	1 50	50	R.	R.
1430 — Jr. buck	1 50	50	R.	R.
1431 — Jr. doe	1 50	50	R.	R.

American Red, formerly New Zealand

	1st	2d	3d	4th
1432 — Sr. buck	$1 50	$0 50	R.	R.
1433 — Sr. doe	1 50	50	R.	R.
1434 — Jr. buck	1 50	50	R.	R.
1435 — Jr. doe	1 50	50	R.	R.

Dutch Marked

1436 — Sr. buck	1 50	50	R.	R.
1437 — Sr. doe	1 50	50	R.	R.
1438 — Jr. buck	1 50	50	R.	R.
1439 — Jr. doe	1 50	50	R.	R.

National Pet Stock Association, Columbus Branch, Specials

1440 — Best rabbit in show, any age or breed.....Ribbon
1441 — Heaviest rabbit in show.....Ribbon

FARM PRODUCTS

GROWN IN OHIO

T. B. West, *Member in Charge*.....Perry

Amount offered in this department, $3,566.50

Each exhibitor will be given one ticket free good for entire week. Helpers' tickets, $1.00.

Entries close Saturday, August 19.

All farm products must be of the current year's growth, except such products as are not matured at time of show.

Collections and displays must be made up of speciments other than those entered in single classes.

Boxes for the display of grain and seeds will be provided by the Agricultural Board.

All exhibits shown, except county displays, must be grown by the exhibitor.

Single entries will be called for twenty-hours before the show so as to give the Superintendent time to classify and properly arrange same.

All entries not in the Hall at the time of placing will be barred from competition.

Professional seedsmen are excluded from competition in this department.

All exhibits must be in place, correctly labeled and entry cards attached by eight o'clock A. M., Monday, August 28, and after that hour must not be handled, re-arranged or changed without permission of the member in charge.

Examinations for premiums will begin Tuesday, August 29.

BOOK 62 — GRAINS, SEEDS, TOBACCO AND CEREAL PRODUCTS

White Wheat

	1st	2d	3d
1442 — One peck Dawson's Golden Chaff	$3 00	$2 00	$1 00
1443 — One peck Gold Coin	3 00	2 00	1 00
1444 — One peck Jones's Longberry	3 00	2 00	1 00
1445 — One peck Democrat	3 00	2 00	1 00
1446 — One peck any other recognized variety	3 00	2 00	1 00

Red Wheat

1447 — One peck Pool	$3 00	$2 00	$1 00
1448 — One peck Fultz	3 00	2 00	1 00
1449 — One peck Red Wave	3 00	2 00	1 00
1450 — One peck Nigger	3 00	2 00	1 00
1451 — One peck Gypsy	3 00	2 00	1 00
1452 — One peck Mediterranean	3 00	2 00	1 00
1453 — One peck any other recognized variety	3 00	2 00	1 00

Oats

1454 — One peck Swedish Select	$3 00	$2 00	$1 00
1455 — One peck Big Four	3 00	2 00	1 00
1456 — One peck Silver Mine	3 00	2 00	1 00
1457 — One peck Banner	3 00	2 00	1 00
1458 — One peck Black Victor	3 00	2 00	1 00
1459 — One peck Black Tartarian	3 00	2 00	1 00
1460 — One peck any other recognized variety	3 00	2 00	1 00

Barley, Rye, Etc.

1461 — One peck White Winter Rye	$3 00	$2 00	$1 00
1462 — One peck Black Winter Rye	3 00	2 00	1 00
1463 — One peck Spring Barley	3 00	2 00	1 00
1464 — One peck Hulless Barley	3 00	2 00	1 00
1465 — One peck Silver Hull Buckwheat	3 00	2 00	1 00
1466 — One peck Japanese Buckwheat	3 00	2 00	1 00
1467 — One peck Flax Seed	3 00	2 00	1 00
1468 — One peck Canada Field Peas	3 00	2 00	1 00
1469 — One peck Marrow Fat Field Peas	3 00	2 00	1 00

Grass Seeds

1470 — One peck Timothy	$3 00	$2 00	$1 00
1471 — One peck Kentucky Blue Grass	3 00	2 00	1 00
1472 — One peck Orchard Grass	3 00	2 00	1 00
1473 — One peck Red Top	3 00	2 00	1 00
1474 — One peck German Millet	3 00	2 00	1 00
1475 — One peck Japanese Millet	3 00	2 00	1 00
1476 — One peck Hungarian Grass	3 00	2 00	1 00

Clover Seeds

	1st	2d	3d
1477 — One peck Mammoth Red	$3 00	$2 00	$1 00
1478 — One peck Common Red	3 00	2 00	1 00
1479 — One peck Alsike	3 00	2 00	1 00
1480 — One peck Crimson	3 00	2 00	1 00
1481 — One peck Alfalfa	3 00	2 00	1 00
1482 — One peck White	3 00	2 00	1 00

	1st	2d	3d	4th
1483 — Display of Grasses (including clover, alfalfa and sedges) in grips weighing one pound each, to be scored as follows: Freshness, 25%; True to name, 25%; Largest display, 25%; Arrangement, 25%	$15 00	$10 00	$6 00	$5 00

Four hands each of the following varieties of Tobacco:

	1st	2d	3d
1484 — Zimmer	$3 00	$2 00	$1 00
1485 — Spanish	3 00	2 00	1 00
1486 — White Burley	3 00	2 00	1 00
1487 — Ohio Seed Leaf	3 00	2 00	1 00
1488 — Little Dutch	3 00	2 00	1 00
1489 — Any other variety	3 00	2 00	1 00

Sweepstakes

1490 — One peck White Wheat, any recognized variety	$5 00
1491 — One peck Red Wheat, any recognized variety	5 00
1492 — One peck Oats, any recognized variety	5 00

BOOK 63 — CORN

Yellow Corn

	1st	2d	3d
1493 — 10 ears Reed's Yellow Dent	$3 00	$2 00	$1 00
1494 — 10 ears Leaming	3 00	2 00	1 00
1495 — 10 ears Clariage	3 00	2 00	1 00
1496 — 10 ears Golden Surprise	3 00	2 00	1 00
1497 — 10 ears Golden Beauty	3 00	2 00	1 00
1498 — 10 ears any other recognized variety	3 00	2 00	1 00

White Corn

	1st	2d	3d
1499 — 10 ears Boon County White	$3 00	$2 00	$1 00
1500 — 10 ears Silver Mine	3 00	2 00	1 00
1501 — 10 ears Johnson's County White	3 00	2 00	1 00
1502 — 10 ears Mammoth White	3 00	2 00	1 00
1503 — 10 ears any other recognized variety	3 00	2 00	1 00

Colored Corn

1504 — 10 ears White Cap	$3 00	$2 00	$1 00
1505 — 10 ears Red Butcher	3 00	2 00	1 00
1506 — 10 ears Calico	3 00	2 00	1 00
1507 — 10 ears any other recognized variety	3 00	2 00	1 00

Flint Corn

1508 — 10 ears Yellow Flint	$3 00	$2 00	$1 00
1509 — 10 ears White Flint	3 00	2 00	1 00
1510 — 10 ears Red Flint	3 00	2 00	1 00

Pop Corn

1511 — 10 ears White Rice	$3 00	$2 00	$1 00
1512 — 10 ears Red Rice	3 00	2 00	1 00
1513 — 10 ears Mapledale	3 00	2 00	1 00
1514 — 10 ears Yellow Golden	3 00	2 00	1 00
1515 — 10 ears any other recognized variety	3 00	2 00	1 00

Sweet Corn

1516 — 10 ears Black Mexican	$3 00	$2 00	$1 00
1517 — 10 ears Golden Bantam	3 00	2 00	1 00
1518 — 10 ears Kendel's Giant	3 00	2 00	1 00
1519 — 10 ears Country Gentleman	3 00	2 00	1 00
1520 — 10 ears Stowell's Evergreen	3 00	2 00	1 00
1521 — 10 ears Late Mammoth	3 00	2 00	1 00
1522 — 10 ears Red Cob Cory	3 00	2 00	1 00

Displays

DISPLAY OF TEN VARIETIES YELLOW FIELD CORN

	1st	2d	3d
1523 — 10 ears of each variety correctly named and labeled	$15 00	$10 00	$5 00

DISPLAY OF TEN VARIETIES OF WHITE FIELD CORN

	1st	2d	3d
1524 — 10 ears of each variety correctly named and labeled	$15 00	$10 00	$5 00

DISPLAY OF TEN VARIETIES OF COLORED FIELD CORN

	1st	2d	3d
1525 — 10 ears of each variety correctly named and labeled	$10 00	$5 00	$3 00

DISPLAY OF TEN VARIETIES OF SWEET CORN

	1st	2d	3d
1526 — 10 ears of each variety correctly named and labeled	$8 00	$5 00	$3 00

DISPLAY OF NOT LESS THAN TEN VARIETIES OF POP CORN

	1st	2d	3d
1527 — 10 ears of each variety correctly named and labeled	$5 00	$3 00	$2 00

	1st	2d	3d	4th
1528 — Display of corn on stalk	$20 00	$15 00	$10 00	$5 00
1529 — 10 pounds Broom Corn	3 00	2 00	1 00	

Single Ears

	1st	2d	3d
1530 — Single ear of Yellow Corn, any variety	$3 00	$2 00	$1 00
1531 — Single ear of White Corn, any variety	3 00	2 00	1 00
1532 — Single ear of Colored Corn, any variety	3 00	2 00	1 00

Corn Sweepstakes

1533 — 10 ears Yellow Corn, any variety	$5 00
1534 — 10 ears White Corn, any variety	5 00
1535 — 10 ears Colored Corn, any variety	5 00
1536 — 10 ears Pop Corn, any variety	5 00

BOOK 64 — POTATOES AND ROOTS

Potatoes will be judged according to the following score card. Standards of types and size will be the descriptions found in Bulletin No. 176 of the U. S. Department of Agriculture, "Group Classification and Varietial Description of some American Potatoes." This bulletin can be obtained through Congressmen at Washington, or write to the Experiment Station, Wooster, Ohio, for circular on Exhibiting Potatoes.

Score Card

	Points
Trueness to type	25
Freedom from blemishes and disease	25
Uniformity of shape and size	25
Depth and frequency of eyes	15
Color and texture of skin and flesh	10
Perfect score	100

Explanation of Score Card

The varieties of potatoes commonly grown in Ohio are on the average greatly mixed. The main purpose of exhibit and score card is to bring before the exhibitor and visitor the main characteristics of common varieties. Carefully study score card and standard description of varieties before selecting and exhibiting.

Trueness to type. It is of first importance that the variety exhibited be true to name and conform reasonably to varietal description. Make certain of this point.

Freedom from blemishes and disease. Specimens should be washed perfectly clean, using soft brush or cloth that will not rub skin. They should show no cuts, bruises, grub marks, scab, rots, sun greening, etc.

Uniformity of size and shape. Besides being typical of variety specimens should be as near uniform in size and shape as is possible to select. An oversize is as undesirable as undersize.

Depth and frequency of eyes. After considering the varietial characteristic, the more shallow and less abundant the eyes the higher the score.

Color and texture of skin and flesh. A clear bright color and smoothness of skin is highly desirable. There should be no hollowness nor stains in flesh and its texture should be smooth. However exhibitor should make no cuts in specimens shown to determine the last point.

Potatoes

NO LESS THAN ONE PECK TO BE EXHIBITED

	1st	2d	3d
1537 — American Giant	$2 00	$1 00	50
1538 — Banner	2 00	1 00	50
1539 — Beauty of Hebron	2 00	1 00	50
1540 — Carmon No. 3	2 00	1 00	50
1541 — Early Ohio	2 00	1 00	50
1542 — Early Rose	2 00	1 00	50
1543 — Early Michigan	2 00	1 00	50
1544 — Green Mountain	2 00	1 00	50
1545 — Irish Cobbler	2 00	1 00	50
1546 — Blue Mechanic	2 00	1 00	50
1547 — Maggie Murphy	2 00	1 00	50
1548 — Livingston	2 00	1 00	50
1549 — Potentate	2 00	1 00	50
1550 — Prosperity	2 00	1 00	50
1551 — Rural New York	2 00	1 00	50
1552 — Red Seneca Beauty	2 00	1 00	50
1553 — Sir Walter Raleigh	2 00	1 00	50
1554 — Uncle Sam	2 00	1 00	50
1555 — Vermont Gold Coin	2 00	1 00	50
1556 — Whiton's White Mammoth	2 00	1 00	50
1557 — Blue Victor	2 00	1 00	50
1558 — Bliss's Red Triumph	2 00	1 00	50
1559 — Display of 15 varieties of Irish Potatoes, one peck each, correctly named and labeled	20 00	15 00	10 00
1560 — One peck Yellow Sweet Potatoes	2 00	1 00	50
1561 — One peck Red Yams	2 00	1 00	50
1562 — One peck White Yams	2 00	1 00	50
1563 — 12 Carrots, Chanteny	2 00	1 00	50
1564 — 12 Carrots, Oxhart	2 00	1 00	50
1565 — 12 Carrots, Long White Belgian	2 00	1 00	50
1566 — 12 Carrots, Long Yellow Belgian	2 00	1 00	50
1567 — Display of Carrots, six of each variety, six varieties for table and stock	3 00	2 00	1 00
1568 — 12 Parsnips	2 00	1 00	50
1569 — 12 Roots Salsify	2 00	1 00	50
1570 — 6 Beets, Eclipse, table use	2 00	1 00	50
1571 — 6 Beets, Columbia, table use	2 00	1 00	50
1572 — Display Green Bean, ten varieties	5 00	3 00	2 00
1573 — 6 Beets, Crosby's Egyptian, table use	2 00	1 00	50
1574 — 6 Beets, Blood Turnip, table use	2 00	1 00	50
1575 — 6 Beets, Long Blood, table use	2 00	1 00	50
1576 — 3 Sugar Beets, quality to rule	2 00	1 00	50
1577 — 3 Beets, Long Red Mangel, Wurzel	2 00	1 00	50
1578 — 3 Beets, Yellow Globe	2 00	1 00	50
1579 — 3 Beets, Golden Tankard	2 00	1 00	50

	1st	2d	3d
1580 — Display of Beets, 12 varieties, 6 for table use and 6 for stock, 3 of each variety	$5 00	$3 00	$2 00
1581 — 3 largest Purple Kohlrabi	2 00	1 00	50
1582 — 3 largest White Kohlrabi	2 00	1 00	50
1583 — 3 largest Rutabagas, Purple	2 00	1 00	50
1584 — 3 largest Rutabagas, White	2 00	1 00	50
1585 — One peck Turnips, Purple Top	2 00	1 00	50
1586 — One peck Turnips, White Top	2 00	1 00	50
1587 — One peck Onions, Red Globe	2 00	1 00	50
1588 — One peck Onions, Yellow Globe	2 00	1 00	50
1589 — One peck Onions, White Globe	2 00	1 00	50
1590 — One peck Onions, Silverskin	2 00	1 00	50
1591 — One peck Onions, Red Weathersfield	2 00	1 00	50
1592 — One peck Onions, Prizetaker	2 00	1 00	50
1593 — One peck Onions, Potato	2 00	1 00	50
1594 — Display of Onions, 10 varieties, one peck of each variety	5 00	3 00	2 00

BOOK 65 — VEGETABLES

	1st	2d	3d
1595 — One peck of any of the following varieties of tomatoes	$3 00	$2 00	$1 00
Acme, Buckeye State, Beauty, Coreless, Dwarf, Champion, Favorite, Golden Queen, New Globe, Red Cherry, Yellow Pear, Ponderosa, Stone, Enormous, Jewel, Earline.			
1596 — Display of tomatoes, 10 varieties, one-half peck each	6 00	4 00	2 00
1597 — Three heads each of any of the following varieties of cabbage	2 00	1 00	50
All Seasons, Surehead, Flat Dutch, Drumhead, Red Dutch, Winninstadt, Danish Ball, Wakefield, Copenhagen.			
1598 — Heaviest head of cabbage, in good condition	2 00	1 00	50
1599 — Six stalks of White Plume Celery	2 00	1 00	50
1600 — Six stalks Winter Queen Celery	2 00	1 00	50
1601 — Six stalks Golden Self Blanching Celery	2 00	1 00	50
1602 — Six stalks of Columbiana Celery	2 00	1 00	50
1603 — Six stalks Giant Pascal Celery	2 00	1 00	50
1604 — Display of celery, 5 varieties, 6 stalks each	5 00	3 00	2 00
1605 — 12 largest Green Peppers	2 00	1 00	50
1606 — 12 largest Red Peppers	2 00	1 00	50
1607 — 12 largest Yellow Peppers	2 00	1 00	50
1608 — 12 largest Cayenne Peppers	2 00	1 00	50
1609 — Display of Peppers on the stalk	3 00	2 00	1 00

1610 — Three each of any of the following varieties of squashes			$2 00	$1 00	$0 50
Boston Marrow, Dark Hubbard, Red Hubbard, Heart o' Gold, Essix Hybird, Marblehead, Pike's Peak, Cushaw, white or striped, Yellow Crook Neck, Summer Scallop, Ford Hook, Mammoth Chilli, sweet or pie pumpkins, Yellow Field Pumpkin, heaviest squash or stock pumpkins.					
1611 — Display of Squashes and Pumpkins, 10 varieties, three of each variety			10 00	5 00	3 00
Three each of any of the following varieties of home grown watermelons: Florida Favorite, Tom Watson, Ice Cream, Sweetheart, Rattlesnake, Kleckley's Sweet, Cuban Queen, Phinnie's Early, Harris's Early, Citrons, heaviest watermelon.					
1612 — Display of watermelons, 10 varieties, three of every variety			10 00	5 00	3 00
1613 — Three of each of the following varieties of muskmelons			2 00	1 00	50
Osage, Banana, Tip Top, Hackensack, Rockyford, Baltimore, Emerald, Gem, Bay View, Hoodoo.					
1612 — Display of watermelons, 10 varieties, three each of every variety			10 00	5 00	3 00
1615 — Display of Gourds			3 00	2 00	1 00
1616 — 12 largest Cucumbers			2 00	1 00	50
1617 — 12 Cucumbers for market			2 00	1 00	50
1618 — Display of Cucumbers			3 00	2 00	1 00
1619 — 3 Purple Egg Plants			2 00	1 00	50
1620 — 6 stalks Rhubarb			2 00	1 00	50
1621 — 1 quart Lima Beans			2 00	1 00	50
1622 — 1 quart Marrowfat Beans			2 00	1 00	50
1623 — 1 quart Navy Beans			2 00	1 00	50
1624 — 1 quart Golden Wax Beans			2 00	1 00	50
1625 — 1 quart White Kidney Beans			2 00	1 00	50
1626 — 1 quart Red Kidney Beans			2 00	1 00	50
1627 — 1 quart Red Valentine Beans			2 00	1 00	50
1628 — Display dried Beans, 1 quart each, not less than ten varieties			5 00	3 00	2 00
	1st	2d	3d	4th	5th
1629 — Display of Vegetables to include articles named in Books 64 and 65, and other common garden crops, and to be made up of specimens other than those entered in single class	$40 00	$30 00	$20 00	$15 00	$10 00

BOOK 66 — COUNTY EXHIBITS — FARM PRODUCTS

County exhibits of farm products must consist of a complete and attractively arranged display of all the field and garden crops common to the county. Samples of corn in the ear and on the full stalk, grain threshed and in the straw. Exhibits to be correctly named and labeled.

Specimens comprising the display must be grown in the county represented. Of grains and seeds not less than one gallon of each variety is required. No products to be older than growth of 1915 and not previously exhibited at State Fair.

Manufactured products and fruits or duplicates will receive no consideration in making the awards, and should not be included in the displays.

For beauty and convenience, the use of glass jars is recommended in showing all grains and seeds.

An exhibit of farm products, carefully selected and tastefully arranged as a collective county show, will, if it be a thoroughly representative exhibit, accomplish more in advertising the county and demonstrating its agricultural capabilities than could be done in any other manner. Such exhibits elicit much inquiry, and hence it is of great benefit to the counties competing, as thousands of people from all parts of Ohio and adjoining states become interested.

The collection of products and their arrangement for show at the Ohio State Fair should be early taken in hand by individuals, the County Agricultural Society, Farmers' Clubs, or other agricultural organizations, that will make themselves responsible for a representative exhibit.

For these county exhibits, space will be assigned in the large brick Exposition Building, where the best light and greatest accommodation are provided.

The following scale of points will be the guide for the judge in making the awards:

Grain threshed	10 points
Grain in sheaf	8 "
Corn, husked	10 "
Corn on the stalk	7 "
Grasses and sedges	10 "

Watermelons and cantaloupes	5 points
Squashes and pumpkins	5 "
Vegetables	10 "
Potatoes	7 "
Wool	2 "
Tobacco	2 "
Miscellaneous	2 "
Labeling	5 "
Arrangements for examination and comparison	5 "
General attractiveness	12 "
Total	100 points

Only one exhibit from a county will be awarded a premium.

	1st	2d	3d	4th	5th	6th	7th	8th
1630 — County Farm Products Exhibit	$400	$350	$300	$250	$225	$200	$175	$150

BOOK 67 — BEES AND HONEY

To be exhibited in Farm Product Department. Bees to be shown in closed hives. Displays must not include honey entered for any other premiums.

	1st	2d	3d
1631 — Display of comb honey, appearance, quality and condition for market to govern	$15 00	$10 00	$5 00
1632 — Case of twenty-four sections white clover comb honey, general appearance, fill and capping to govern	4 00	3 00	2 00
1633 — Case of twenty-four sections bass-wood comb honey	4 00	3 00	2 00
1634 — Case of twenty-four sections comb honey from fall flowers	4 00	3 00	2 00
1635 — Case of twenty-four sections sweet clover comb honey, general appearance, fill and capping to govern	4 00	3 00	2 00
1636 — Display of extracted honey — quantity, quality, condition for market and arrangement to govern	15 00	10 00	5 00
1637 — Six jars extracted honey, 3 pound (quart) size.	3 00	2 00	1 00
1638 — Six jars extracted honey, 1½ pound (pint) size..	2 00	1 00	
1639 — Display of candied honey, not less than 25 pounds	5 00	3 00	1 00

	1st	2d	3d
1640 — Display of beeswax	$2 00	$1 00	
1641 — Display of comb foundation by manufacturer	2 00	1 00	
1642 — Largest and finest display of honey, comb and extracted, quantity, quality and condition for market to govern	20 00	10 00	5 00

BOOK 68 — MAPLE PRODUCTS

(OPEN TO PRODUCERS ONLY)

	1st	2d	3d
1643 — Gallon of maple syrup, to be shown in glass	$3 00	$2 00	$1 00
1644 — Three bricks of maple sugar	3 00	2 00	1 00
1645 — Design of maple sugar	2 00	1 00	
1646 — Five pounds grained maple sugar	3 00	2 00	1 00
1647 — Display of maple cream in attractive form	3 00	2 00	1 00
1648 — Largest, best and most attractive display of maple products from any one county of the state	20 00	15 00	10 00
1649 — Largest, best and most attractive display of maple products by a dealer	Medal		
1650 — Gallon of sorghum syrup	2 00	1 00	

BOOK 69 — DAIRY PRODUCTS

C. A. BRANSON, *Member in Charge* ..... Cadiz

Amount offered in this department, $275.00

Entries close August 19.

Each exhibitor will be given a ticket free good for the entire week. Helpers' tickers, $1.00.

Exhibits in this department will be shown in the new Dairy Building where the latest and most up-to-date equipment has been provided, including refrigerators for cold storage and display. Arrangements have been made for the exhibition of the latest and most approved machinery, tools and appliances used in making butter and cheese and in handling milk and cream.

All articles in this class must be entered and in place at the specified time.

Each entry must be a separate package or packages, and must be plainly labeled to indicate the class of product.

No awards shall be made on butter in the manufacture of which any adulterant was used. No awards will be made on cheese in the manufacture of which any adulterant was used or on anything else than full cream cheese.

No awards will be made on butter or cheese scoring less than 92 points.

Awards will be made by a single judge, with the following scale of points: Butter—Flavor 45, body 25, color 15, salting 10, style of packing 5; total 100.

Cheese—Flavor 45, texture 20, color 15, general make-up and package 20; total 100.

All statements of facts required of exhibitors must be in writing, and delivered to the judge or superintendent in charge.

No awards will be placed on exhibit showing marks of a tryer or other evidence of having been examined.

Home Dairy Butter

Product made from cows kept on the farm of a private dairy herd.

1651 — Ten pound package..... $25 00 (pro rata)
1652 — Box of at least five single pound prints..... 20 00 (pro rata)

Creamery Butter

1653 — Twenty pounds or more of Creamery Butter in tubs or single pound prints $75 00

This premium will be divided pro rata among the exhibits securing 92 points and above, and in proportion to the points scored.

	1st	2d	3d
1654 — Display of Creamery Butter.....	$50 00	$30 00	$20 00

Displays must be of butter, not otherwise entered. Quality and attractiveness will be considered.

Holstein-Friesian Association Special

The Holstein-Fresian Association, F. L. Houghton, Secretary, Brattleboro, Vt., offers three Silver Cups for home dairy butter made from a herd of registered Holstein-Fresian cattle.

1655 — Best ten-pound package of butter.....Silver Cup
1656 — Best five-pound box of butter.....Silver Cup
1657 — Best single pound print of butter.....Silver Cup

Cheese

1658 — Ohio Swiss Cheese, exhibit consists of one cheese not less than 100 lbs. $15 00

1659 — Full Cream Cheddar and Young American Cheese, either variety, not less than eight pounds, open to Ohio factories, farms and dairy students 10 00

Milk and Cream from Private Dairy Herd

Milk and cream will be scored according to the following scale of points: Milk—Bacterial content, 35; flavor and odor, 25; visible dirt, 10; fat, 10; solids, not fat, 10; acidity, 5; bottle and cap, 5. Cream—Bacterial content, 35; flavor and odor, 25; visible dirt, 10; fat, 20; acidity, 5; bottle and cap, 5.

To receive a perfect score on fat and solids, milk must contain at least 4 per cent of butter fat and 8.7 per cent of solids not fat, and cream must contain at least 20 per cent of butter fat.

To receive a perfect score on bottle and cap, the bottle must be of clean glass and the cap sealed in place with hot paraffin, or both cap and top of bottle covered with parchment paper or other protection against dirt.

In order that there be ample time for scoring and that all exhibits be the same age when scored, it is required that the milk and cream exhibited shall be from the evening milking of Monday, August 21, and shipped as soon as possible to the Dairy Department, Ohio State University, Columbus. Milk and cream should be well iced before shipping.

Butter and cheese exhibits must be shipped in time to be in place Saturday, August 26, 6 o'clock P. M.

	1st	2d
1660 — Two quarts milk, bottled	$10 00	$5 00
1661 — Two pints cream, bottled	10 00	5 00

Dairy Implements

No premiums will be awarded on implements, but every facility is afforded for their exhibition. Dealers and manufacturers are cordially invited to display their goods.

Milk-setting and Cream-raising Implements.
Butter-making Utensils.
Cheese-making Utensils.
Rennet and Rennetine.

Refrigerator for dairy use.
Engine for dairy use.
Steam Turbine Cream Separator.
Power Cream Separator.
Hand Cream Separator.
Churn.
Butter Packages.
Cheese Packages.
Dairy Salt.
Display of Utensils for shipping and marketing milk.

HORTICULTURAL PRODUCTS

GROWN IN OHIO

T. B. WEST, *Member in Charge*.....Perry

Amount offered in this department, $2,259.00

Entries close August 19. All fruits must be in place by 1 o'clock, Monday, August 28, except cold storage fruits which must be in place by 9 o'clock a. m., Tuesday, August 29.

Each exhibitor will be given one ticket free good for the entire week. Helpers' tickets, $1.00.

Only one plate of each variety or one collection of different varieties, of the various classes of fruits, may be entered in competition for the same premium by an individual grower or firm of growers.

Each variety, not less than five specimens, is to be correctly and distinctly labeled, and the list placed with the entry card on the tables or handed to the Superintendent. In all cases the different entries, though they may contain similar varieties, must be of different specimens, must be shown on separate plates, and properly grouped and placed under the direction of the Superintendent of the hall.

No awards will be made on fruit showing marked insect or fungous injury.

Fruits exhibited in closed packages or boxes packed by the exhibitor, are to be opened only by the judge or his assistants at the time the awards are made.

Preference will be given in all plate exhibits to the plates of fruit bearing the correct name for the variety. Mistakes in nomenclature in the exhibits are to be corrected by the judge whenever possible.

All fruits, except county displays, to be grown by exhibitor.

Single judge system will prevail.

Exhibitors are privileged to sell their fruits after 2:30 o'clock p. m. on the last day of the Fair.

BOOK 70 — SUMMER, FALL AND WINTER APPLES

	1st	2d	3d
1662 — Three varieties of summer for market, grown north of Columbus	$3 00	$2 00	$1 00
1663 — Three varieties of summer for market, grown south of Columbus	3 00	2 00	1 00
1664 — Three varieties of fall for market, grown north of Columbus	3 00	2 00	1 00
1665 — Three varieties of fall for market, grown south of Columbus	3 00	2 00	1 00
1666 — Six varieties of winter for market, grown north of Columbus	5 00	3 00	2 00
1667 — Six varieties of winter for market, grown south of Columbus	5 00	3 00	2 00
1668 — Collection of twelve varieties, summer, fall and winter for market, grown north of Columbus.	8 00	5 00	3 00
1669 — Collection of twelve varieties, summer, fall and winter, for market, grown south of Columbus.	8 00	5 00	3 00
1670 — One variety of summer dessert	2 00	1 00	
1671 — One variety of fall dessert	2 00	1 00	
1672 — One variety of winter dessert	2 00	1 00	
1673 — Collection of ten varieties, summer, fall and winter, for home use, grown north of Columbus	8 00	5 00	3 00
1674 — Collection of ten varieties, summer, fall and winter, for home use, grown south of Columbus	8 00	5 00	3 00
1675 — One variety of fall, size and beauty to rule	2 00	1 00	
1676 — One variety of winter, size and beauty to rule	2 00	1 00	
1677 — Collection of six varieties, summer, fall and winter, size and beauty to rule	6 00	4 00	2 00
1678 — Display of 25 varieties, summer, fall and winter, grown north of Columbus, dessert, culinary and market qualities to be equally considered.	20 00	15 00	10 00
1679 — Display of 25 varieties, summer, fall and winter, grown south of Columbus, dessert, culinary and market qualities to be equally considered.	20 00	15 00	10 00

	1st	2d	3d	4th
1680 — Bushel box of apples, fruit, package and packing to be considered	$6 00	$4 00	$3 00	$2 00

	1st	2d	3d	4th	5th
1681 — Display of 20 trays, size 11½ by 18 inches, 3 inches deep. Not less than five varieties, and not more than four trays of any one variety	$25 00	$20 00	$15 00	$10 00	$5 00

BOOK 71 — PLATE APPLES

	1st	2nd	3rd	4th
Single plate, five specimens, of each of the following varieties of applies, for each variety.....	$2 00	$1 50	$1 00	$0 50

Summer and Fall

1682 — Astrachan
1683 — Benoni
1684 — Bough (Sweet)
1685 — Chenango
1686 — Fall Pippin
1687 — Fanny
1688 — Jefferis
1689 — Gravenstein
1690 — Golden Sweet
1691 — Livland (Raspberry)
1692 — Lowell
1693 — Maiden Blush
1694 — Mother
1695 — Munson (Sweet)
1696 — Ohio Nonpareil
1697 — Oldenburg
1698 — Porter
1699 — Red June
1700 — Summer Rambo
1701 — Twenty Ounce
1702 — Wealthy
1703 — Wolf River
1704 — Yellow Transparent

	1st	2d	3d
1705 — New Seedling, if approved by judge.....	$1 50	$1 00	$0 50

Winter

1706 — Arkansas (M. B. Twig)
1707 — Arkansas Black
1708 — Babbitt
1709 — Baldwin
1710 — Banana
1711 — Ben Davis
1712 — Delicious
1713 — Ensee
1714 — Esopus (Spitzenburg)
1715 — Fallawater
1716 — Fameuse
1717 — Gano
1718 — Grimes
1719 — Hubbardston
1720 — Ingram
1721 — Jonathan
1722 — King David
1723 — McIntosh
1724 — Mann
1725 — Northern Spy
1726 — Peck
1727 — Rambo
1728 — Ralls
1729 — Red Canada
1730 — Rhode Island
1731 — Rome Beauty
1732 — Roxbury
1733 — Salome
1734 — Stark
1735 — Stayman
1736 — Suttin
1737 — Tompkins King
1738 — Wagener
1739 — Wealthy
1740 — Westfield (Seek-no-further)
1741 — White Pippin
1742 — Winesap
1743 — Winter Paradise
1744 — York Imperial

	1st	2nd	3rd	4th
Single trays, 11½ by 18 inches, 3 inches deep, of each of the following varieties of summer, fall and winter apples	$5 00	$3 00	$2 00	$1 00

Summer and Fall

1745 — Chenango
1746 — Fanny
1747 — Maiden Blush
1748 — Oldenburg
1749 — Summer Rambo
1750 — Wealthy

Winter

1751 — Baldwin
1752 — Ben Davis
1753 — Grimes' Golden
1754 — Jonathan
1755 — Northern Spy
1756 — Rome Beauty
1757 — Rhode Island Greening
1758 — Rambo
1759 — Stayman's Wine Sap

	1st	2d
1760 — New Seedling, summer and fall varieties, if approved by judge	$2 00	$1 00

Crab Apples

	1st	2nd	3rd
Single plate, twelve specimens of each variety.	$1 50	$1 00	$0 50

1761 — Hyslop
1762 — Quaker Beauty
1763 — Transcendant
1764 — Whitney's No. 20

	1st	2d
1765 — Display of five varieties	$3 00	$1 50

Fruit Display

	1st	2d	3d	4th	5th	6th	7th
1766 — General fruit display	$75	$60	$50	$40	$30	$20	$10

Not less than fifteen varieties to be shown in booth form. Trays and tables furnished free.

Booth display to be limited to the space occupied by the booth form. A list of varieties and number of packages, trays or plates, etc., of each, to be placed with the booth.

SCORE CARD FOR BOOTH DISPLAY

General Appearance:

Arrangement	5 points
Color scheme	5 "
Accessory decorations	5 "
Neatness	5 "
	20 points
Nomenclature	10 "
Adaptation of varieties to section represented	20 "
Freedom from blemishes	20 "
Packages and packing	20 "
General condition of fruit	10 "
	100 points

BOOK 72 — PEACHES, QUINCES AND PLUMS

Peaches

SIX SPECIMENS TO EACH PLATE

	1st	2d	3d
1767 — Five varieties, dessert and culinary qualities to be considered	$5 00	$3 00	$2 00
1768 — Five varieties, market qualities to be considered.	5 00	3 00	2 00
1769 — Collection of eight varieties, dessert, culinary and market qualities to be considered	7 00	5 00	3 00
1770 — Collection of 12 varieties, dessert, culinary and market qualities to be considered	10 00	7 00	5 00

	1st	2nd	3rd	4th
Plate of each of the following varieties	$2 00	$1 50	$1 00	$0 50

1771 — Alton
1772 — Banner
1773 — Beers Smock
1774 — Belle of Georgia
1775 — Briner
1776 — Chairs
1777 — Carman
1778 — Champion
1779 — Captain Ede
1780 — Crawford Early
1781 — Crawford Late
1782 — Crosby
1783 — Early Elberta
1784 — Elberta
1785 — Engle Mammoth
1786 — Fitzgerald
1787 — Foster
1788 — Fox
1789 — J. H. Hale
1790 — Gold Drop

1791 — Kalamazoo
1792 — Lemon Free
1793 — Mathews
1794 — Mountain Rose
1795 — New Prolific
1796 — Niagara
1797 — Oldmixon Free
1798 — Reeves
1799 — Salway
1800 — Smock Free
1801 — Stearns
1802 — Stephens
1803 — Stump
1804 — St. John
1805 — Wonderful

	1st	2nd	3rd	4th
Single trays, 11½ by 18 inches, 3 inches deep, of each of the following varieties of peaches.....	$5 00	$3 00	$2 00	$1 00

1806 — Champion
1807 — Elberta
1808 — New Prolific

	1st	2d	3d
1809 — New seedling, if approved by judge.....	$1 50	$1 00	$0 50

Quinces

	1st	2nd	3rd
Plate of six specimens of each of the following varieties	$1 50	$1 00	$0 50

1810 — Meech
1811 — Rea's Mammoth
1812 — Orange

	1st	2d	3d
1813 — Tray of Quinces.....	3 00	2 00	1 00

Plums

TWELVE SPECIMENS TO EACH PLATE

	1st	2d	3d
1814 — Five varieties, dessert and culinary qualities to be considered	$5 00	$3 00	$2 00
1815 — Five varieties, market qualities to be considered.	5 00	3 00	2 00
1816 — Collection of 10 varieties, dessert, culinary and market qualities to be equally considered.....	8 00	5 00	3 00

	1st	2nd
Plate of each of the following varieties.....	$2 00	$1 00

1817 — Arch Duke
1818 — Bradshaw
1819 — Coe's Golden Drop
1820 — Fellenburg
1821 — French Damson
1822 — Grand Duke
1823 — Gueii
1824 — German Prune
1825 — Lombard
1826 — Monarch
1827 — Moore's Arctic
1828 — Pond's Seeding
1829 — Reine Claude
1830 — Richland
1831 — Shropshire
1832 — Yellow Egg

BOOK 73 — PEARS

FIVE SPECIMENS OF EACH VARIETY

	1st	2d	3d
1833 — Three varieties summer	$3 00	$2 00	$1 00
1834 — Three varieties fall	3 00	2 00	1 00
1835 — Three varieties winter	3 00	2 00	1 00
1836 — Five varieties, dessert and culinary qualities to be considered	5 00	3 00	2 00
1837 — Five varieties, market qualities to be considered.	5 00	3 00	2 00
1838 — Collection of 10 varieties, dessert, culinary and market qualities to be considered	12 00	8 00	5 00

	1st	2nd	3rd	4th
Single trays, 11½ by 18 inches, 3 inches deep, of each of the following varieties	$5 00	$3 00	$2 00	$1 00

1839 — Anjou
1840 — Bartlett
1841 — Duchess

	1st	2d	3d	4th
Plate of each of the following varieties	$2 00	$1 50	$1 00	$0 50

Summer

1842 — Bartlett
1843 — Clapp Favorite
1844 — Summer Doyenne
1845 — Tyson
1846 — Wilder

Fall

1847 — Beurre Clairgeau
1848 — Duchess
1849 — Flemish
1850 — Howell
1851 — Louise
1852 — Seckel
1853 — Sheldon
1854 — Vermont
1855 — White Doyenne
1856 — Worden Seckel

Winter

1857 — Anjou
1858 — Beurre Bosc
1859 — Columbia
1860 — Kieffer
1861 — Lawrence
1862 — Winter Nellie

BOOK 74 — GRAPES

The term "Display" refers to Quality as well as Quantity

FOUR BUNCHES TO THE PLATE

	1st	2d	3d
1863 — Six varieties, table qualities to be considered..	$5 00	$3 00	$2 00
1864 — Six varieties, market qualities to be considered.	5 00	3 00	2 00
1865 — Collection of 10 varieties.....	8 00	5 00	3 00
1866 — Collection of 20 varieties.....	12 00	10 00	5 00
1867 — Plate of each of the following, four bunches each	2 00	1 00	50

1868 — Agawam
1869 — Brighton
1870 — Brilliant
1871 — Campbell's Early
1872 —Catawba
1873 — Colerain
1874 — Concord
1875 — Delaware
1876 — Empire State
1877 — Green Mountain
1878 — Ives
1879 — King
1880 — Lindley
1881 — Moore's Diamond
1882 — Moore's Early
1883 — Moyer
1884 — Nectar
1885 — Niagara
1886 — Pocklington
1887 — Regal
1888 — Salem
1889 — Vergennes
1890 — Wilder
1891 — Woodruff Red
1892 — Worden

	1st	2d	3d
1893 — New and valuable seedling, not before exhibited at the Ohio State Fair.....	$1 50	$1 00	$0 50

Commercial Fruit Packages

1894 — Best and most attractive display of commercial fruit packages	$25 00	$15 00	$10 00

SCORE CARD FOR COMMERCIAL FRUIT PACKAGES.

Packing	40 points
Condition of fruit.....	20 "
Efficiency of packages used.....	20 "

Adaptation of varieties shown to marketing in packages.	10	points
Arrangement of exhibit	10	"
	100	points

BOOK 75 — COUNTY FRUITS

Each variety to consist of a single plate, properly labeled. No duplicate plates allowed. Fruits entered in classes not eligible to compete.

In case of more than one exhibit from a county, the best exhibit from that county will compete for premiums.

1895 — For the best county exhibit of 100 plates of fruits of various kinds.	$100 00
1896 — For the second best county exhibit of 100 plates of fruit of various kinds	85 00
1897 — For the third best county exhibit of 100 plates of fruits of various kinds	65 00
1898 — For the fourth best county exhibit of 100 plates of fruit of various kinds	50 00
1899 — For the fifth best county exhibit of 100 plates of fruits of various kinds	40 00
1900 — For the sixth best county exhibit of 100 plates of fruits of various kinds	30 00
1901 — For the seventh best county exhibit of 100 plates of fruits of various kinds	20 00

Scale of Points

The following scale of points will be the guide for the judge in making the awards:

General appearance:

Arrangement	5	points
Proportion of varieties	10	"
Neatness	5	"
Accessory decorations	5	"
	25	points
Nomenclature	20	"
Adaptation of varieties to section represented	20	"
Freedom from blemishes	25	"
General condition of fruit	10	"
	100	points

Number of Varieties in Displays of County Fruits

We recommend that in displays of county fruits the varieties of same be proportioned as follows:

Apples	40-50
Peaches	10-18
Pears	8-15
Plums	8-15
Grapes	12-18
Crab Apples and Quinces	2-4

Identification Table

A table will be provided for displaying new or unknown varieties of fruits, and persons having such are requested to bring or send them and they will be named where possible.

Cold Storage

Fruit intended for exhibition should be picked just before beginning to soften, wrapped carefully and shipped to one of the various cold storage companies of Columbus, where it will be preserved in excellent condition at very reasonable rates. Exhibitors in all cases should prepay the express charges on their fruit.

PLANTS AND FLOWERS

GROWN IN OHIO

T. B. WEST, *Member in Charge*.....Perry

Amount offered in this department, $859.00

Entries must be made on or before Saturday, August 19. All plants must be delivered to the building and placed in position by 8 a. m., August 28, properly labeled with neat labels.

Dining table exhibit will be judged at 1 p. m., Monday.

Cut flowers will be judged at 1 p. m., Tuesday.

Designs will be judged at 1 p. m., Wednesday.

All plants and flowers to be grown by exhibitor.

BOOK 76—DECORATIVE AND FLOWERING PLANTS—PROFESSIONAL LIST

TO BE EXHIBITED DURING THE FAIR.

Collections to consist of not more than 25 plants and to be grown and exhibited in not larger than 8 inch pots and to be labeled with neat labels.

	1st	2d	3d
1902 — Palms	$10 00	$8 00	$5 00
1903 — Ferns	10 00	8 00	5 00
1904 — Dracaenas	10 00	8 00	5 00
1905 — Crotons	10 00	8 00	5 00
1906 — Varigated Leaved Foliage	10 00	8 00	5 00
1907 — Pandanus	10 00	8 00	5 00
1908 — Begonias	10 00	8 00	5 00
1908 — Coleus	10 00	8 00	5 00
1910 — Araucarias	10 00	8 00	5 00
1911 — New and rare plants	10 00	8 00	5 00
1912 — Best arranged display of the above collections, arrangement, growth of plants and varieties to be considered	40 00	30 00	20 00

BOOK 77 — FLORAL DESIGNS AND CUT FLOWERS — PROFESSIONAL LIST

CUT FLOWERS TO BE PLACED ON EXHIBITION TUESDAY AT 1 P. M.

	1st	2d	3d
1913 — Large Funeral Design	$20 00	$15 00	$10 00
1914 — Collection Small Designs (not less than five)	20 00	15 00	10 00
1915 — Large Basket Flowers	15 00	10 00	5 00
1916 — Display Cut Roses	15 00	10 00	5 00
1917 — Display Cut Gladioli	15 00	10 00	5 00
1918 — Display Cut Dahlia	10 00	8 00	4 00
1919 — Display Cut Carnations	10 00	8 00	4 00
1920 — Display Cut Asters	10 00	8 00	4 00
1921 — Display Cut Cannas	10 00	8 00	4 00
1922 — Display Cut Hardy Phlox	10 00	8 00	4 00
1923 — Display Cut Zinnias	10 00	8 00	4 00
1924 — Pair Arm Bouquets	8 00	5 00	3 00
1925 — Dining Table Vase (not less than 24 in. high)	8 00	5 00	3 00
1926 — Display of cut flowers, not less than 25 varieties, of six each shown in vases, properly named and labeled, and not otherwise entered	25 00	15 00	10 00
1927 — Finest decorated dining table	50 00	25 00	15 00

Exhibit to be furnished complete by exhibitors; to be in place not later than Monday, August 28, 8 a. m., and kept intact until Friday noon, September 3. Furniture, china, silverware, linen and general arrangement to be considered by judge in making awards. Tables will be judged Monday at 1:00 p. m. This exhibit will be shown in Woman's Building.

BOOK 78 — PLANTS — AMATEUR LIST

All plants must be in position by 8 o'clock A. M., Monday, August 28.

All plants must be shown in the pots in which they were grown.

No plant grown in the open ground and potted for the occasion will be considered by the judge.

1928 — Best Specimen Palm	$5 00	$3 00	$2 00
1929 — Best Specimen Fern	5 00	3 00	2 00
1930 — Best Specimen Dracena	5 00	3 00	2 00
1931 — Best Specimen Croton	5 00	3 00	2 00
1932 — Best Specimen Pandanis	5 00	3 00	2 00
1933 — Best Specimen Araucaria	5 00	3 00	2 00

BOOK 79 — CUT FLOWERS — AMATEUR LIST

	1st	2d	3d	4th
1934 — Display of cut flowers, not less than 15 varieties, shown in separate vases, of not less than 3 of each variety, properly named and labeled.....	$12 00	$10 00	$8 00	$5 00

Amateur growers, any age, are eligible to compete.

To be placed on exhibition Tuesday at 1 P. M.

WOMAN'S WORK

J. W. Kirgan, *Member in Charge*.....Cincinnati

Amount offered in this department, $2,041.50

Entries close Saturday, August 19, at 6 o'clock p. m.

Each exhibitor will be given one ticket good for the entire week free. Helpers' tickets, $1.00.

Throughout this department the word "display" refers first to quality and second quantity, and displays must be made up of specimens other than those entered for single or other premiums.

Examinations and awarding of premiums will begin Monday, August 28.

Professionals entering the amateur lists will forfeit all rights to compete, or premiums if awarded under misapprehension.

Entries close August 19, and may be made by mail addressed to the Secretary at Columbus, or in person at the Department of Agriculture in the State House.

Articles must be the handiwork of the exhibitor. Evidence will be required where a doubt exists.

Articles must be new and clean.

All goods not called for before Saturday, September 2, 1 p. m., will be left in building at owner's risk.

All goods must be on the grounds and delivered at the Woman's Building on the preparation days previous to the opening, August 28, on which day, at 8 o'clock a. m., every exhibit must be fully complete in place. It will be a great convenience, and insure speedy arrangement, if exhibitors will bring their exhibits to the grounds Friday, the week before the Fair. The Superintendent will be prepared to receive at that time.

While not undertaking to receive articles of exhibit in this department, or be responsible in any way, the Superintendent may act for exhibitors, who cannot possibly be present, in receiving and reshipping articles, provided the same be sent by express, charges prepaid, and addressed to the owner in care of the Superintendent at the Exposition Grounds. Fees for same: Ohio exhibitors, $3.00; out of state exhibitors, $5.00. When shipment is made, Superintendent should be notified.

No judge or employe shall be an exhibitor.

CULINARY, TEXTILE FABRICS AND DOMESTIC MANUFACTURES

BOOK 80 — PRESERVES, JELLIES, ETC.

The preserves, jellies, etc., must have been prepared by the exhibitor within the years of 1915 and 1916 and never before exhibited. Canned fruits, etc., to be for use, and may be tested to the satisfaction of the Awarding Judges. Salicylic or other acids must not be used in the preservation.

Displays in variety must be made up of goods not entered for single premiums.

All specimens in this class must be put up in clear glass, neatly arranged and properly labeled. Jellies must be in half-pint glasses. All other exhibits in quart glass cans.

	1st	2d
1935 — Canned blackberries	$1 00	$0 50
1936 — Canned raspberries	1 00	50
1937 — Canned peaches	1 00	50
1938 — Canned pears	1 00	50
1939 — Canned pineapples	1 00	50
1940 — Canned apples	1 00	50
1941 — Canned quinces	1 00	50
1942 — Canned strawberries	1 00	50
1943 — Canned cherries	1 00	50
1944 — Canned gooseberries	1 00	50
1945 — Canned huckleberries	1 00	50
1946 — Canned elderberries	1 00	50
1947 — Canned currants	1 00	50
1948 — Canned grapes	1 00	50
1949 — Canned plums	1 00	50
1950 — Blackberry jelly	1 00	50
1951 — Cherry jelly	1 00	50
1952 — Cranberry jelly	1 00	50
1953 — Grape jelly	1 00	50
1954 — Raspberry jelly	1 00	50
1955 — Strawberry jelly	1 00	50
1956 — Apple jelly	1 00	50
1957 — Pear jelly	1 00	50
1958 — Crab apple jelly	1 00	50
1959 — Currant jelly	1 00	50
1960 — Peach jelly	1 00	50
1961 — Quince jelly	1 00	50
1962 — Plum jelly	1 00	50

	1st	2d
1963 — Lemon jelly	$1 00	$0 50
1964 — Pineapple jelly	1 00	50
1965 — Rhubarb jelly	1 00	50
1966 — Gooseberry jelly	1 00	50
1967 — Preserved quinces	2 00	1 00
1968 — Preserved pears	2 00	1 00
1969 — Preserved apples	2 00	1 00
1970 — Preserved plums	2 00	1 00
1971 — Preserved cherries	2 00	1 00
1972 — Preserved crab apples	2 00	1 00
1973 — Preserved grapes	2 00	1 00
1974 — Preserved strawberries	2 00	1 00
1975 — Preserved blackberries	2 00	1 00
1976 — Preserved peaches	2 00	1 00
1977 — Preserved currants	2 00	1 00
1978 — Preserved gooseberries	2 00	1 00
1979 — Preserved melons	2 00	1 00
1980 — Preserved pineapples	2 00	1 00
1981 — Preserved cranberries	2 00	1 00
1982 — Peach butter	2 00	1 00
1983 — Apple butter	2 00	1 00
1984 — Quince butter	2 00	1 00
1985 — Tomato butter	2 00	1 00
1986 — Plum butter	2 00	1 00
1987 — Pear butter	2 00	1 00
1988 — Grape butter	2 00	1 00
1989 — Peach marmalade	2 00	1 00
1990 — Quince marmalade	2 00	1 00
1991 — Crab apple marmalade	2 00	1 00
1992 — Orange marmalade	2 00	1 00
1993 — Pear marmalade	2 00	1 00
1994 — Largest and best variety canned fruit	5 00	3 00
1995 — Largest and best variety jellies	5 00	3 00
1996 — Largest and best varieties preserves	5 00	3 00
1997 — Display of butters, five varieties	5 00	3 00
1998 — Display of marmalades, five varieties	5 00	3 00

BOOK 81 — PRESERVED VEGETABLES — HOME CANNED

Requirements: Clear glass cans, neatly labeled with kind, canning date and method; must be put up in 1915 or 1916; no preserving powder or acid except vinegar allowed.

	1st	2d
1999 — Canned peas, small green, 1 quart	$1 00	$0 50
2000 — Canned peas, medium to large, 1 quart	1 00	50
2001 — Canned stringless green beans, 1 quart cut, 1 quart whole.	1 00	50

	1st	2d
2002 — Canned string green beans, 1 quart cut, 1 quart whole....	$1 00	$0 50
2003 — Canned wax beans, 1 quart cut, 1 quart whole.....	1 00	50
2004 — Canned fresh lima beans, 1 quart.....	1 00	50
2005 — Canned fresh red kidney. beans, 1 quart.....	1 00	50
2006 — Canned beets, 1 quart.....	1 00	50
2007 — Canned cauliflower, 1 quart.....	1 00	50
2008 — Canned celery, 1 quart.....	1 00	50
2009 — Canned corn on ear, 2-quart can.....	1 00	50
2010 — Canned succotash, 1 quart.....	1 00	50
2011 — Canned spinach, 1 quart.....	1 00	50
2012 — Canned pumpkin, 1 quart.....	1 00	50
2013 — Canned rhubarb, 1 quart in water, 1 quart in syrup.....	1 00	50
2014 — Canned sauerkraut, 1 quart.....	1 00	50
2015 — Canned squash, 1 quart summer, 1 quart winter.....	1 00	50
2016 — Canned ripe tomatoes, 1 quart whole, 1 quart mashed.....	1 00	50

BOOK 82 — VEGETABLE PICKLES

	1st	2d
2017 — Pickled beets, 1 pint small whole.....	$1 00	$0 50
2018 — Pickled cauliflower, 1 pint.....	1 00	50
2019 — Pickled cucumbers, whole, sweet, 1 pint small.....	1 00	50
2020 — Pickled cucumbers, whole, sour, 1 pint small.....	1 00	50
2021 — Pickled cucumbers, whole, cold process, unsealed.....	1 00	50
2022 — Pickled onions, 1 pint.....	1 00	50
2023 — Pickled pepper mangoes, 1 pint.....	1 00	50
2024 — Pickled tomatoes, green, 1 pint.....	1 00	50
2025 — Catsup, tomato, 1 pint.....	1 00	50
2026 — Largest and best variety pickles.....	5 00	3 00

BOOK 83 — DOMESTIC BAKING

TO BE PLACED ON EXHIBITION MONDAY MORNING, AUGUST 28, AND BE JUDGED THE SAME DAY.

	1st	2d	3d
2027 — Yeast bread	$5 00	$3 00	$2 00
2028 — Salt-rising bread	3 00	2 00	
2029 — Corn bread	2 00	1 00	
2030 — Rye bread	2 00	1 00	
2031 — Steamed brown bread.....	2 00	1 00	
2032 — Graham bread	2 00	1 00	

Loaf Cakes

	1st	2d
2033 — Black fruit	$3 00	$2 00
2034 — White fruit	2 00	1 00
2035 — White	2 00	1 00
2036 — Marble	2 00	1 00
2037 — Pound	2 00	1 00
2038 — Coffee	2 00	1 00
2039 — Nut	2 00	1 00
2040 — Angel	3 00	2 00
2041 — Sponge	2 00	1 00
2042 — Sunshine	2 00	1 00

Layer Cakes

2043 — Chocolate	$2 00	$1 00
2044 — Caramel	2 00	1 00
2045 — Cocoanut	2 00	1 00
2046 — Almond	2 00	1 00
2047 — Devil	2 00	1 00
2048 — Fig	2 00	1 00
2049 — Ribbon	2 00	1 00
2050 — Plain white	2 00	1 00
2051 — Any other kind	2 00	1 00

Miscellaneous

2052 — One dozen plain snaps	$1 00	$0 50
2053 — One dozen cookies	1 00	50
2054 — One dozen doughnuts	1 00	50
2055 — One dozen love pies	1 00	50
2056 — One dozen ginger snaps	1 00	50
2057 — One dozen small cakes with nuts or fruit	1 00	50
2058 — One dozen small iced cakes	1 00	50

Pies

2059 — Lemon	$1 00	$0 50
2060 — Mince	1 00	50
2061 — Apple	1 00	50
2062 — Cocoanut cream	1 00	50
2063 — Custard	1 00	50
2064 — Peach	1 00	50
2065 — Cherry	1 00	50
2066 — Blackberry	1 00	50

Confections — Home Made

2067 — One pound French creams	$1 00	$0 50
2068 — One pound fudges	1 00	50
2069 — One pound maple creams	1 00	50
2070 — One pound chocolate creams	1 00	50

	1st	2d
2071 — One pound nut candy	$1 00	$0 50
2072 — One pound taffy	1 00	50
2073 — One pound divinity fudges or sea foam	1 00	50
2074 — One pound chocolate caramels	1 00	50
2075 — One pound plain or nut caramels	1 00	50
2076 — One pound candied lemon or orange peel	1 00	50
2077 — One pound almond macaroons	1 00	50
2078 — One pound hickory nut macaroons	1 00	50

BOOK 84 — QUILTS AND RUGS — AMATEUR

Quilts

	1st	2d
2079 — Patchwork silk quilt	$3 00	$2 00
2080 — Log cabin quilt (cotton)	3 00	2 00
2081 — Cotton patchwork quilt by lady over 65 years	3 00	2 00
2082 — Cotton patchwork quilt by girl 12 years or under	3 00	2 00

Rugs

2083 — Hooked rug	$3 00	$2 00
2084 — Braided rag rug	3 00	2 00
2085 — Braided rag rug by girl 16 years or under	3 00	2 00
2086 — Woven rag rug	3 00	2 00

BOOK 5 — HAND KNITTED ARTICLES — AMATEUR

	1st	2d
2087 — Pair silk mittens	$2 00	$1 00
2088 — Pair silk mittens by girl under 14 years	2 00	1 00
2089 — Pair woolen mittens	2 00	1 00
2090 — Pair woolen mittens by girl under 14 years	2 00	1 00
2091 — Pair slippers	2 00	1 00
2092 — Lady's sweater	2 00	1 00
2093 — Shawl	2 00	1 00
2094 — Afghan	2 00	1 00
2095 — Silk tie	2 00	1 00
2096 — Yoke	2 00	1 00

BOOK 86 — CROCHET WORK — AMATEUR

	1st	2d
2097 — Pair slippers	$2 00	$1 00
2098 — Lady's skirt	2 00	1 00

	1st	2d
2099 — Shawl, large	$2 00	$1 00
2100 — Afghan, small	2 00	1 00
2101 — Linen lace, two yards	1 00	50
2102 — Cotton lace, two yards	1 00	50
2103 — Insertion, two yards	1 00	50
2104 — Scarf — Maltese crochet	2 00	1 00
2105 — Belt	2 00	1 00
2106 — Necktie — silk	2 00	1 00
2107 — Bag	2 00	1 00
2108 — Purse	2 00	1 00
2109 — Centerpiece — crochet edge	2 00	1 00
2110 — One-half dozen table mats, one size	2 00	1 00
2111 — Lunch set of linen with crochet edge one large and six small pieces	3 00	2 00
2112 — Table runner with linen blocks or strips	2 00	1 00
2113 — Crocheted border with knotted fringe	2 00	1 00
2114 — Bed spread with linen strips or blocks	3 00	2 00
2115 — Bed spread	3 00	2 00
2116 — Crocheted yoke	2 00	1 00

BOOK 87 — HAND SEWING WORK — AMATEUR

(THE FABRICS MUST CONTAIN ALL HAND WORK)

	1st	2d
2117 — Pair pillow cases	$2 00	$1 00
2118 — Sheet	2 00	1 00
2119 — Lady's combing jacket	2 00	1 00
2120 — Princess slip	2 00	1 00
2121 — Combination suit	2 00	1 00
2122 — Night dress	2 00	1 00
2123 — Corset cover	2 00	1 00
2124 — Skirt	2 00	1 00
2125 — Fancy apron	2 00	1 00
2126 — Boudoir cap	2 00	1 00
2127 — Evening cap	2 00	1 00
2128 — Jabot	2 00	1 00
2129 — Collar and cuffs to match	2 00	1 00
2130 — Shirt waist	2 00	1 00

BOOK 88 — SHIRT WAISTS — AMATEUR

(HAND EMBROIDERED — MAY BE JOINED BY HAND OR MACHINE)

	1st	2d
2131 — Eyelet embroidery	$3 00	$2 00
2132 — Lace and solid embroidery	3 00	2 00

	1st	2d
2133 — French embroidery	$3 00	$2 00
2134 — French and eyelet embroidery	3 00	2 00
2135 — Braided	2 00	1 00
2136 — Drawn work	2 00	1 00
2137 — Cross stitch work	2 00	1 00
2138 — Fancy	3 00	2 00
2139 — Irish crochet	3 00	2 00
2140 — Punch work and Louis IV combined	3 00	2 00

BOOK 89 — INFANTS' DEPARTMENT

	1st	2d
2141 — Infant's robe and skirt, embroidered	$2 00	$1 00
2142 — Infant's bib, embroidered	2 00	1 00
2143 — Embroidered kimono — silk or cotton	2 00	1 00
2144 — Embroidered pillow, made up	2 00	1 00
2145 — Embroidered carriage rug	2 00	1 00
2146 — Baby's short dress, hand-made	2 00	1 00
2147 — Baby's cap, lace	2 00	1 00
2148 — Baby's cap, crocheted	2 00	1 00
2149 — Baby's cap, point lace	2 00	1 00
2150 — Baby's cap, Irish crochet	2 00	1 00
2151 — Baby's shoes, hand-made, satin	2 00	1 00
2152 — Baby's cloak, most artistic	2 00	1 00
2153 — Flannel underskirt, hand-made	2 00	1 00
2154 — Crocheted or knitted sacque	2 00	1 00
2155 — Crocheted or knitted wool bootees	2 00	1 00
2156 — Crocheted or knitted sweater	2 00	1 00
2157 — Crocheted or knitted carriage rug	2 00	1 00

BOOK 90 — CROSS STITCH EMBROIDERY — AMATEUR

(ON ANY FABRIC IN WHITE OR COLOR)

	1st	2d
2158 — Table cover	$2 00	$1 00
2159 — Pin cushion	1 00	50
2160 — Book cover	2 00	1 00
2161 — Fancy bag	2 00	1 00
2162 — Apron	2 00	1 00
2163 — Shirt waist set	2 00	1 00
2164 — Pair towels	2 00	1 00
2165 — Dresser cover	1 00	50
2166 — Belt	1 00	50
2167 — Collar and cuffs	2 00	1 00

BOOK 91 — COTTON OR LINEN EMBROIDERY — AMATEUR

(ON COTTON OR LINEN FABRIC)

	1st	2d
2168 — Sheet	$2 00	$1 00
2169 — Sheet and pillow cases to match	2 00	1 00
2170 — Pair pillow cases	2 00	1 00
2171 — Sideboard scarf	2 00	1 00
2172 — Dresser set, scarf and pin cushion to match	2 00	1 00
2173 — Lunch cloth, not less than 36 inches	2 00	1 00
2174 — Lunch set, one large — six small pieces	2 00	1 00
2175 — Table cloth	2 00	1 00
2176 — Dinner napkins — six, initial and embroidery	2 00	1 00
2177 — Dinner napkins — six, scalloped	2 00	1 00
2178 — Centerpiece, not less than 24 inches	2 00	1 00
2179 — Doilies — six	2 00	1 00
2180 — Tray cloth	2 00	1 00
2181 — Napkin case	2 00	1 00
2182 — Napkin rings — six	2 00	1 00
2183 — Fancy apron	2 00	1 00
2184 — Parasol	2 00	1 00
2185 — Dutch collar	2 00	1 00
2186 — Corset cover	2 00	1 00
2187 — Monogram	2 00	1 00
2188 — Shirt waist set	2 00	1 00
2189 — Suit of undergarments — three pieces	2 00	1 00

BOOK 92 — EYELET EMBROIDERY — AMATEUR

	1st	2d
2190 — Lunch set, one large, six small	$2 00	$1 00
2191 — Centerpiece	2 00	1 00
2192 — Doilies — six	2 00	1 00
2193 — Tray cloth	2 00	1 00
2194 — Lunch cloth	2 00	1 00
2195 — Parasol	2 00	1 00
2196 — Corset cover	2 00	1 00
2197 — Cape collar	2 00	1 00
2198 — Collar and cuffs	2 00	1 00
2199 — Belt	2 00	1 00
2200 — Jabot	2 00	1 00
2201 — Hat	2 00	1 00
2202 — Pair pillow cases, monogram — eyelet and solid embroidery combined	2 00	1 00
2203 — Display — three pieces	3 00	2 00

BOOK 93 — HARDANGER EMBROIDERY — AMATEUR

	1st	2d
2204 — Dresser cover	$2 00	$1 00
2205 — Table cover	2 00	1 00
2206 — Centerpiece in white	2 00	1 00
2207 — Centerpiece in colors	2 00	1 00
2208 — Collar and cuffs	2 00	1 00

BOOK 94 — DRAWN WORK — AMATEUR

(COTTON OR LINEN THREAD)

	1st	2d
2209 — Table cloth	$2 00	$1 00
2210 — Lunch cloth	2 00	1 00
2211 — Centerpiece	2 00	1 00
2212 — Tray cloth	2 00	1 00
2213 — Six napkins	2 00	1 00
2214 — Dresser cover	2 00	1 00
2215 — Pair towels	2 00	1 00
2216 — Six doilies	2 00	1 00
2217 — Pair pillow cases	2 00	1 00
2218 — Sheet	2 00	1 00
2219 — Parasol	2 00	1 00
2220 — Pair curtains	3 00	2 00
2221 — Bed spread	3 00	2 00

BOOK 95 — SILK EMBROIDERY — AMATEUR

	1st	2d
2222 — Lunch cloth	$2 00	$1 00
2223 — Centerpiece	2 00	1 00
2224 — Tray cloth	2 00	1 00
2225 — Table cover	2 00	1 00
2226 — Six doilies — one size	2 00	1 00
2227 — Picture frame	2 00	1 00
2228 — Fancy bag in colors	2 00	1 00
2229 — Sideboard cover	2 00	1 00
2230 — Display, three pieces	3 00	2 00

BOOK 96 — IRISH CROCHET — AMATEUR

	1st	2d
2231 — Band for hat	$2 00	$1 00
2232 — Fuchia tie	1 00	50

	1st	2d
2233 — Belt buckle	$1 00	$0 50
2234 — Collar pin	1 00	50
2235 — Jabot	1 00	50
2236 — Collar	2 00	1 00
2237 — Candle or lamp shade	2 00	1 00
2238 — Collar and cuffs to match	2 00	1 00
2239 — Yoke	2 00	1 00
2240 — Edging — not less than two yards	2 00	1 00
2241 — Insertion — not less than two yards	2 00	1 00
2242 — Purse (coin)	2 00	1 00
2243 — Bag	2 00	1 00
2244 — Medallions — not less than six	2 00	1 00
2245 — Motifs	2 00	1 00
2246 — One-half dozen table mats — same size	2 00	1 00

BOOK 97 — FILET CROCHET — AMATEUR

	1st	2d
2247 — Lunch cloth	$2 00	$1 00
2248 — Centerpiece with filet border	2 00	1 00
2249 — Scarf	2 00	1 00
2250 — Tea cloth with insertion of filet	2 00	1 00
2251 — Table cover	2 00	1 00
2252 — Bed spread	3 00	2 00

BOOK 98 — BATTENBERG LACE — AMATEUR

	1st	2d
2253 — Curtains	$3 00	$2 00
2254 — Piano cover	3 00	2 00
2255 — Table cover	3 00	2 00
2256 — Centerpiece	2 00	1 00
2257 — Six doilies	2 00	1 00
2258 — Large collar — silk	2 00	1 00
2259 — Large collar — linen	2 00	1 00
2260 — Hat	2 00	1 00
2261 — Parasol	2 00	1 00
2262 — Dress garniture	2 00	1 00

BOOK 99 — POINT LACE — AMATEUR

	1st	2d
2263 — Large collar	$2 00	$1 00
2264 — Yoke	2 00	1 00
2265 — Dress garniture	2 00	1 00
2266 — Collar	2 00	1 00

	1st	2d
2267 — Jabot	$2 00	$1 00
2268 — Fan	2 00	1 00
2269 — Collar and cuffs to match	2 00	1 00
2270 — Tie ends	2 00	1 00

BOOK 100 — LACE AND TATTING — AMATEUR

Lace

	1st	2d
2271 — Marie Antoinette	$2 00	$1 00
2272 — Duchess	2 00	1 00
2273 — Reticella	2 00	1 00
2274 — Teneriffe	2 00	1 00
2275 — Honiton	2 00	1 00
2276 — Netting	2 00	1 00
2277 — Bobbin	2 00	1 00

Tatting

2278 — Tie ends	$2 00	$1 00
2279 — Jabot ends	1 00	50
2280 — Hat band	2 00	1 00
2281 — Collar and cuffs	2 00	1 00
2282 — Six doilies	2 00	1 00
2283 — Yoke	2 00	1 00
2284 — Bag	2 00	1 00
2285 — Medallions	2 00	1 00

BOOK 101 — SPECIMENS VARIOUS STITCHES — AMATEUR

Cotton and Linen Embroidery

	1st	2d
2286 — French	$2 00	$1 00
2287 — Bermuda faggotting	2 00	1 00
2288 — Mountmellick	2 00	1 00
2289 — Hedebo	2 00	1 00
2290 — Cut work	2 00	1 00
2291 — Coronation Cord	2 00	1 00
2292 — Wallachian	2 00	1 00
2293 — Lazy Daisy	2 00	1 00
2294 — Punch or Rhodes	2 00	1 00
2295 — Venetian ladder work	2 00	1 00
2296 — Heather	2 00	1 00
2297 — Filet embroidery	2 00	1 00
2298 — Repousse embroidery	2 00	1 00

Silk Embroidery

	1st	2d
2299 — Roman embroidery	$2 00	$1 00
2300 — Delft embroidery	2 00	1 00
2301 — Kensington embroidery	2 00	1 00

Other Embroidery Stitches

2302 — Fluffe embroidery	$2 00	$1 00
2303 — Petaline	2 00	1 00
2304 — Mousseline	2 00	1 00
2305 — Rambler Rose	2 00	1 00
2306 — Aster	2 00	1 00
2307 — Ribbon	2 00	1 00
2308 — Jewel	2 00	1 00
2309 — Roman	2 00	1 00
2310 — Featherstitch	2 00	1 00
2311 — Darned net	2 00	1 00
2312 — Net applique	2 00	1 00
2313 — English smocking	2 00	1 00
2314 — Mosaic	2 00	1 00
2315 — Biedermeier	2 00	1 00
2316 — Bulgarian	2 00	1 00
2317 — Eyelet	2 00	1 00
2318 — Hardanger	2 00	1 00

Miscellaneous

2319 — Irish crochet	$2 00	$1 00
2320 — Filet crochet	2 00	1 00
2321 — Battenburg lace	2 00	1 00
2322 — Point lace	2 00	1 00
2323 — Point applique	2 00	1 00
2324 — Hemstitching	2 00	1 00
2325 — Tatting	2 00	1 00

BOOK 102 — ART NEEDLE WORK FOR PROFESSIONALS

(Those engaged in art needle work as a profession or business, or as teachers of the same, are considered professionals.)

	1st	2d
2326 — Table set, consisting of table center with eight plate doilies, and which may be carried out on one fabric	$7 00	$5 00
2327 — Lunch cloth (36-inch)	5 00	3 00
2328 — Centerpiece (24-inch)	3 00	2 00
2329 — Party bag	3 00	2 00
2330 — Towel	3 00	2 00
2331 — Sheet	3 00	2 00
2332 — Pair pillow cases	3 00	2 00
2333 — Single specimen	3 00	2 00
2334 — Display of not less than eight pieces	10 00	5 00

BOOK 103 — COUCH PILLOWS — MADE UP

	1st	2d
2335 — Hand needle work, fancy	$2 00	$1 00
2336 — Cross stitch embroidery	2 00	1 00
2337 — Hardanger embroidery	2 00	1 00
2338 — Drawn work	2 00	1 00
2339 — French embroidery	2 00	1 00
2340 — Eyelet embroidery	2 00	1 00
2341 — Silk embroidery	2 00	1 00
2342 — Rococo embroidery	2 00	1 00
2343 — Crocheted	2 00	1 00
2344 — Fraternity	2 00	1 00
2345 — Decorative art	2 00	1 00

BOOK 104 — HANDKERCHIEFS AND BAGS

Handkerchiefs

	1st	2d
2346 — Point lace	$1 00	$0 50
2347 — Drawn work	1 00	50
2348 — Scalloped	1 00	50
2349 — Honiton lace	1 00	50
2350 — Initial	1 00	50
2351 — Monogram	1 00	50
2352 — Tatting	1 00	50
2353 — Embroidered — Conventional design	1 00	50
2354 — Embroidered — Flowered design	1 00	50
2355 — Crocheted border	1 00	50

Bags — Hand-Made

2356 — Macreme bag	$2 00	$1 00
2357 — Tatting and coronation cord combined	2 00	1 00
2358 — Linen embroidered	2 00	1 00
2359 — Silk embroidered	2 00	1 00
2360 — Traveling bag	2 00	1 00
2361 — Party bag	2 00	1 00
2362 — Beaded bag	2 00	1 00
2363 — Opera bag	2 00	1 00
2364 — Shopping bag	2 00	1 00
2365 — Fancy work bag	2 00	1 00
2366 — Darning bag	2 00	1 00
2367 — Laundry bag	2 00	1 00

BOOK 105 — FARM WOMEN'S CLUBS' DISPLAYS

Open ouly to Ohio Farm Women's Clubs. Canned vegetables and fruits must be in quart-size, clear glass cans, pickled in pint size, neatly labeled with kind, canning method and date (none older than 1915 allowed); no canning powder or acid except vinegar. House dresses and aprons must be tagged with expense of materials, time required in making, and must aim at ease of laundering and putting on.

	1st	2d	3d	4th
2368 — Best display of canned and pickled vegetables	$20 00	$15 00	$10 00	$5 00
2369 — Best display of canned fruits	20 00	15 00	10 00	5 00
2370 — Best display of house dresses and aprons	20 00	15 00	10 00	5 00

Thursday, August 31, will be Ohio Farm Women's Club Day.

BOOK 106 — CHINA PAINTING — AMATEUR

(For those not engaged in the work as a profession or business, or as teachers, and for work not executed under the direction of a teacher.)

Conventional

	1st	2d
2371 — Six large plates	$4 00	$2 00
2372 — Teapot, sugar and cream	4 00	2 00
2373 — Chop tray	4 00	2 00
2374 — Cake plate	4 00	2 00
2375 — Tankard	4 00	2 00
2376 — Plaque	4 00	2 00
2377 — Vase	4 00	2 00
2378 — Salad dish	4 00	2 00
2379 — Bon-bon dish	4 00	2 00
2380 — Nut bowl	4 00	2 00
2381 — Pair candlesticks	4 00	2 00
2382 — Display — five pieces	20 00	10 00

BOOK 107 — CHINA PAINTING — AMATEUR

Naturalistic

	1st	2d
2383 — Chocolate set	$4 00	$2 00
2384 — Six large plates	4 00	2 00
2385 — Six small plates	4 00	2 00
2386 — Six cups and saucers	4 00	2 00
2387 — Teapot, sugar and cream	4 00	2 00
2388 — Chop tray	4 00	2 00
2389 — Cape plate	4 00	2 00
2390 — Salad dish	4 00	2 00
2391 — Pitcher	4 00	2 00
2392 — Tankard or claret pitcher and mug	4 00	2 00
2393 — Punch bowl	4 00	2 00
2394 — Tray	4 00	2 00
2395 — Plaque	4 00	2 00
2396 — Vase	4 00	2 00
2397 — Jardiniere	4 00	2 00
2398 — Fern dish	4 00	2 00
2399 — Display — five pieces	20 00	10 00

BOOK 108 — CHINA PAINTING — AMATEUR

Figure Work

	1st	2d
2400 — Portrait	$4 00	$2 00
2401 — Miniature	4 00	2 00
2402 — Plaque	4 00	2 00
2403 — Panel	4 00	2 00
2404 — Vase	4 00	2 00
2405 — Stein	4 00	2 00
2406 — Tankard	4 00	2 00
2407 — Bon-bon dish	4 00	2 00
2408 — Belt buckle	4 00	2 00
2409 — Display — five pieces	20 00	10 00

BOOK 109 — CHINA PAINTING — PROFESSIONAL

(For those engaged in the work as a profession, or business, or as teachers.)

Conventional

	1st	2d
2410 — Punch bowl	$4 00	$2 00
2411 — Lemonade pitcher	4 00	2 00
2412 — Panel	4 00	2 00
2413 — Plaque	4 00	2 00

	1st	2d
2414 — Chop tray	$4 00	$2 00
2415 — Nut bowl	4 00	2 00
2416 — Marmalade jar	4 00	2 00
2417 — Tankard or claret pitcher and mug	4 00	2 00
2418 — Vase	4 00	2 00
2419 — Six cups and saucers	4 00	2 00
2420 — Six large plates	4 00	2 00
2421 — Six small plates	4 00	2 00
2422 — Specimen of enamel	4 00	2 00
2423 — Specimen of paste work	4 00	2 00
2424 — Display — six pieces	25 00	15 00

BOOK 110 — CHINA PAINTING — PROFESSIONAL

Naturalistic

	1st	2d
2425 — Punch bowl	$4 00	$2 00
2426 — Lemonade pitcher	4 00	2 00
2427 — Panel	4 00	2 00
2428 — Plaque	4 00	2 00
2429 — Chop tray	4 00	2 00
2430 — Nut bowl	4 00	2 00
2431 — Marmalade jar	4 00	2 00
2432 — Tankard or claret pitcher and mug	4 00	2 00
2433 — Vase	4 00	2 00
2434 — Six cups and saucers	4 00	2 00
2435 — Six large plates	4 00	2 00
2436 — Six small plates	4 00	2 00
2437 — Specimen of enamel	4 00	2 00
2438 — Specimen of paste work	4 00	2 00
2439 — Display — six pieces	20 00	10 00

BOOK 111 — CHINA PAINTING — PROFESSIONAL

Figure Work

	1st	2d
2440 — Portrait	$4 00	$2 00
2441 — Miniature	4 00	2 00
2442 — Plaque	4 00	2 00
2443 — Panel	4 00	2 00
2444 — Vase	4 00	2 00
2445 — Stein	4 00	2 00
2446 — Tankard	4 00	2 00
2447 — Bon-bon dish	4 00	2 00
2448 — Belt buckle	4 00	2 00
2449 — Display — five pieces	20 00	10 00

FINE ARTS

J. W. KIRGAN, *Member in Charge*.....Cincinnati

Amount offered in this department, $1,189.00

Entries close Saturday, August 19, at 6 o'clock p. m.

Entries can only be made in the name of the artist.

All tags must be placed on face of picture, lower left hand corner.

The arrangement of exhibits must be subject to the supervision of the officials in charge.

Work must be delivered to the superintendent of the Art Building on or before Saturday, August 26, 4 p. m., otherwise entries will not be hung or placed. Exhibits must be in complete arrangement for public inspection on the morning of the opening day, August 28.

While the Board will not undertake to receive or reship articles of exhibits in this department, or to be responsible in any way, the Superintendent may act for exhibitors, who cannot possibly be present, in receiving and reshipping articles, provided the same be sent by express, charges prepaid, and addressed to the owner in care of the Superintendent at the Fair Grounds. Fees for same: Ohio exhibitors, $2.00; out of state exhibitors, $3.00. When shipment is made, superintendent should be notified.

All pictures must be framed. Cleanliness of exhibit will be considered in making awards.

Not more than one premium will be awarded to one exhibitor in any one class.

Paintings will be submitted to jury and only merited work hung.

Each exhibitor will be given one ticket free good for entire week. Helpers' tickets, $1.00.

BOOK 112 — PAINTINGS, DRAWINGS, ETC.

Original Productions

OIL PAINTINGS

	1st	2d	3d
2450 — Portrait	$15 00	$10 00	$5 00
2451 — Landscape	15 00	10 00	5 00
2452 — Marine study	15 00	10 00	5 00
2453 — Still life study	15 00	10 00	5 00
2454 — Over mantel decoration in any medium	15 00	10 00	5 00
2455 — Exhibition of oil paintings, three pieces not otherwise entered	50 00		

WATER COLOR PAINTINGS

2456 — Portrait	$12 00	$8 00	$4 00
2457 — Landscape	12 00	8 00	4 00
2458 — Still life study	12 00	8 00	4 00
2459 — Study	12 00	8 00	4 00
2460 — Marine study	12 00	8 00	4 00
2461 — Exhibition of paintings in water colors, three pieces not otherwise entered	30 00		

PASTELS

	1st	2d
2462 — Landscape	$5 00	$3 00
2463 — Marine study	5 00	3 00
2464 — Still life	5 00	3 00
2465 — Study	5 00	3 00
2466 — Exhibition of pastels, three pieces not otherwise entered.	20 00	

BOOK 113 — PAINTINGS, DRAWINGS, ETC.

Student Class

OIL PAINTING

	1st	2d	3d
2467 — Portrait	$12 00	$8 00	$4 00
2468 — Landscape	12 00	8 00	4 00
2469 — Marine study	12 00	8 00	4 00
2470 — Study	12 00	8 00	4 00
2471 — Exhibition of oil paintings, three pieces, not otherwise entered	30 00		

WATER COLOR PAINTINGS

	1st	2d	3d
2472 — Portrait	$10 00	$5 00	$3 00
2473 — Landscape	10 00	5 00	3 00
2474 — Marine study	10 00	5 00	3 00
2475 — Still life study	10 00	5 00	3 00
2476 — Study	10 00	5 00	3 00
2477 — Exhibition of pointings in water colors, three pieces, not otherwise entered	20 00		

PASTELS

	1st	2d
2478 — Landscape	$5 00	$3 00
2479 — Still life	5 00	3 00
2480 — Study	5 00	3 00
2481 — Exhibition of pastels, three pieces not otherwise entered.	20 00	

DRAWINGS

2482 — Portrait, charcoal	$5 00	$3 00
2483 — Still life, charcoal	5 00	3 00
2484 — Drawing from cast, charcoal	5 00	3 00
2485 — Pen and ink drawing, study	5 00	3 00
2486 — Pen and ink drawing, still life	5 00	3 00
2487 — Pencil drawing, still life	5 00	3 00
2488 — Pencil drawing, study	5 00	3 00
2489 — Pencil drawing, from cast	5 00	3 00
2490 — Display of three drawings, in pencil, not otherwise entered	10 00	
2491 — Display of three drawings in charcoal, not otherwise entered	10 00	

BOOK 114 — MINIATURE

In any medium

	1st	2d
2492 — Specimen	$10 00	$5 00

BOOK 115 — MODELING

	1st	2d
2493 — Animal	$15 00	$8 00
2494 — Figure	15 00	8 00
2495 — Portrait bust	15 00	8 00

BOOK 116 — DESIGNING

	1st	2d
2496 — Most original book cover	$4 00	$2 00
2497 — Best design stained glass window	15 00	
2498 — Most original wall paper design	4 00	2 00
2499 — Best collection practical wall paper design (not more than four)	15 00	

BOOK 117 — ARTS AND CRAFTS — OPEN TO ALL

Hand Wrought Metal, Silver, Copper or Brass

	1st	2d
2500 — Platter	$4 00	$2 00
2501 — Tray or server	4 00	2 00
2502 — Spoon	4 00	2 00
2503 — Bowl	4 00	2 00
2504 — Box	4 00	2 00
2505 — Pair of candlesticks	4 00	2 00
2506 — Pair of candleshades	4 00	2 00
2507 — Lamp	4 00	2 00
2508 — Lampshade	4 00	2 00
2509 — Desk set — blotter, letter, holder, ink stand	4 00	2 00
2510 — Specimen	4 00	2 00
2511 — Specimen of etching	4 00	2 00
2512 — Smoking set	4 00	2 00
2513 — Sugar and creamer	4 00	2 00
2514 — Sconce	4 00	2 00
2515 — Nut set	4 00	2 00

Jewelry

2516 — Ring	$4 00	$2 00
2517 — Bracelet	4 00	2 00
2518 — Comb	4 00	2 00
2519 — Chain and pendant	4 00	2 00
2520 — Hat pin	4 00	2 00
2521 — Brooch	4 00	2 00
2522 — Specimen	4 00	2 00

Tooled Leather

2523 — Magazine cover	$4 00	$2 00
2524 — Desk set	4 00	2 00
2525 — Table mat	4 00	2 00
2526 — Card case	4 00	2 00
2527 — Bag	4 00	2 00
2528 — Purse	4 00	2 00
2529 — Belt	4 00	2 00
2530 — Specimen	4 00	2 00

BOOK 118 — AMATEUR POTTERY

	1st	2d
2531 — Bowl	$5 00	$3 00
2532 — Vase	5 00	3 00
2533 — Candle stick	5 00	3 00
2534 — Book ends	5 00	3 00
2535 — Ink well	5 00	3 00
2536 — Ash tray	5 00	3 00
2537 — Flower holder	5 00	3 00
2538 — Best group of three or more pieces	10 00	

BOOK 119 — BASKETRY — AMATEUR

(INDIAN SPECIMENS EXCLUDED)

	1st	2d
2539 — Sweet grass basket	$4 00	$2 00
2540 — Pine needle basket	4 00	2 00
2541 — Raffia basket, large	4 00	2 00
2542 — Raffia basket, small	4 00	2 00
2543 — Reed basket, large	4 00	2 00
2544 — Reed basket, small	4 00	2 00
2545 — Tray	4 00	2 00

SCHOOL EXHIBITS

J. R. Clarke, *Director Junior Contests, in charge.*

Amount offered in this department, $5,000.00

All entries in this Department close August 10 at 6 o'clock P. M.

The State Board of Agriculture offers prizes amounting to $5,000 for school and individual premiums in Agricultural and general school work to all the common schools of our state.

The maximum amount available for school exhibit premiums is $5,000; if more than that amount is awarded in premiums, they will be pro-rated.

Every school should touch every home in its district at some time in the year. The exhibit at the school house and at the County and State Fair will do the touching.

Ohio is the best place in all the world for boys and girls. Her State Fair is the best place to show them and their work.

The rules for this exhibit are not printed herewith because they were printed in a special list, together with the premium offers, and sent out to the superintendents and teachers of all the schools of the state last October.

If every boy and girl in Ohio exhibits, there will be 30,000 reasons (teachers) for their success.

The pupils do the work; it is an exhibit of their effort wisely directed by earnest teachers.

"Agriculture is the oldest of the arts, but the newest of the sciences."

BOOK 120 — CLASS A — INDIVIDUALS

Four premiums payable in cash go to each county in this class; and four premiums payable in cash go to each city in this class.

2546 — To the pupil making the best exhibit of Agricultural or Garden products grown or collected during the school year 1915-1916 the following prizes will be awarded in each County Exhibit:

The First Best exhibit will receive a premium of $6.00.
The Second Best exhibit will receive a premium of $4.00.
The Third Best exhibit will receive a premium of $3.00.
The Fourth Best exhibit will receive a premium of $2.00.

2547 — To the pupil making the best exhibit of Agricultural or Garden products grown or collected during the school year 1915–1916 the following prizes will be awarded in each City exhibit:

The First Best exhibit will receive a premium of $6.00.
The Second Best exhibit will receive a premium of $4.00.
The Third Best exhibit will receive a premium of $3.00.
The Fourth Best exhibit will receive a premium of $2.00.

BOOK 121 — CLASS B — INDIVIDUAL MAP DRAWING

Open to County School Districts

2548 — A premium of $5.00 will be given to the boy or girl in each of the four Districts, who draws the best map of Ohio, showing its topography, and the locations of the regions of its best natural resources; namely, its different soils, minerals, forests and water power. (Political and civic sub-divisions not wanted on this map exhibit).

To the boy or girl in each of the Districts who draws the second best map, a premium of $3.00 will be given.

To the boy or girl in each of the Districts who draws the third best map, a premium of $2.00 will be given.

BOOK 122 — CLASS C — INDIVIDUAL MAP DRAWING

Open to City School Districts

2549 — A premium of $5.00 will be given to the boy or girl in each of the four Districts, who draws the best map of Ohio, showing its topography, and the locations of the regions of its best natural resources; namely, its different soils, minerals, forests and water power. (Political and civic sub-divisions not wanted on this map exhibit).

To the boy or girl in each of the Districts who draws the second best map, a premium of $3.00 will be given.

To the boy or girl in each of the Districts who draws the third best map, a premium of $2.00 will be given.

BOOK 123 — CLASS D — INDIVIDUAL SEWING

Open to county school districts in each Exhibit District

Three premiums payable in cash to go to the girls having the best display of sewing (three specimens) in each of the Exhibit Districts.

This display must consist of the following:

(a) One girl's dress made from plain cotton goods.

(b) One girl's apron — hand needle work.

(c) One specimen of fancy needle work.

The specimen of fancy needle work may be either of the five articles as follows:

Couch pillow, laundry bag, dresser cover, table cover, or pin cushion.

Notes: 1. No individual display will be considered unless the dress, apron and one specimen of fancy needle work are all entered by the same girl.

2. The girl that enters in this class must sign a statement to the effect that she made all three pieces herself. This statement must also be signed by the mother or some person outside of the family and must be tied to the entry card.

2550 — Cash prizes in this class are $5.00 for best display; $3.00 for second best display, and $2.00 for third best display.

BOOK 124 — CLASS E — INDIVIDUAL SEWING

Open to city schools in each Exhibit District

Three premiums payable in cash to go to the girls having the best display of sewing (three specimens) in each of the Exhibit Districts.

This display must consist of the following goods:

(a) One girl's dress made from plain cotton goods.

(b) One girl's apron — hand needle work.

(c) One specimen of fancy needle work.

The specimen of fancy needle work may be either of the five articles as follows:

Couch pillow, laundry bag, dresser cover, table cover, or pin cushion.

NOTES: 1. No individual display will be considered unless the dress, apron and one specimen of fancy needle work are all entered by the same girl.

2. The girl that enters in this class must sign a statement to the effect that she made all three pieces herself. This statement must also be signed by the mother or some person outside of the family and must be tied to the entry card.

2551 — Cash prizes in this class are $5.00 for best display; $3.00 for second best display, and $2.00 for third best display.

BOOK 125 — CLASS F — INDIVIDUAL CANNING AND BAKING

Open to county schools in each Exhibit District

Three premiums payable in cash go to the girl having the best display of canning and cooking in each of the Districts.

This display must consist of the following:

(a) One quart can of strawberries.
(b) One pint can of apple jelly.
(c) One loaf white bread.
(d) One-half dozen plain cookies.

NOTES: 1. No individual display will be considered complete unless strawberries, jelly, bread and cookies are all entered by the same girl.

2. The girl must state that she did all the work herself. One person outside of the family or the mother must sign this statement and it must be tied to the entry card.

2552 — Cash prizes in this class are $5.00 for best display; $3.00 for second best display, and $2.00 for third best display.

BOOK 126 — CLASS G — INDIVIDUAL CANNING AND BAKING.

Open to city schools in each Exhibit District

Three premiums payable in cash go to the girl having the best display of canning and cooking in each of the Exhibit Districts.

This display must consist of the following:

(a) One quart can of strawberries.
(b) One pint can of apple jelly.
(c) One loaf white bread.
(d) One-half dozen plain cookies.

Notes: 1. No individual display will be considered complete unless strawberries, jelly, bread and cookies are all entered by the same girl.
2. The girl must state that she did all the work herself. One person outside of the family or the mother must sign this statement and it must be tied to the entry card.

2553 — Cash prizes in this class are $5.00 for best display; $3.00 for second best display, and $2.00 for third best display.

BOOK 127 — CLASS H — COUNTY AND CITY DISTRICTS

2554 — Each separate school building of fewer than four rooms in each county and in each city school district making an exhibit as required by the rules and regulations will receive $2.00 in cash.

2555 — Each separate school building of more than four rooms in each county and in each city school district making an exhibit as required by the rules and regulations will receive $4.00 in cash.

BOOK 128 — CLASS I — OPEN TO ONE-ROOM RURAL SCHOOLS

2556 — The one-room rural school in each exhibit district making the first best exhibit shall receive a premium of $10.00.

Second best, $8.00;
Third best, $7.00;
Fourth best, $6.00;
Fifth best, $4.00.

BOOK 129 — CLASS J — EXHIBIT DISTRICTS

2557 — To the county school district in each of these exhibit districts a premium of $50.00 will be given for making the first best exhibit; to the county making the second best exhibit in each of these districts, a premium of $40.00 will be given; to the county making the third best exhibit, $30.00 will be given; the fourth best, $20.00; fifth best, $10.00.

2558 — To the city school district in each of these exhibit districts making the first best exhibit in each district, a premium of $50.00 will be given; to the second best in each district, a premium of $40.00 will be given; to the third best, $30.00 will be given; the fourth best, $20.00; fifth best, $10.00.

Only schools within each of these exhibit districts will compete with each other for these prizes.

BOOK 130 — CLASS K — OPEN TO COUNTY AND CITY HIGH SCHOOLS—ONLY TWO HIGH SCHOOLS IN EACH EXHIBIT DISTRICT TO RECEIVE PREMIUMS

2559 — The county school district high school in each exhibit district making the best exhibit shall receive a premium of $4.00.

2560 — The city high school in each district making the best exhibit shall receive a premium of $4.00.

BOOK 131 — CLASS L — OPEN ONLY TO BOYS AND GIRLS WHO HAVE ENTERED IN ONE OR MORE OF THE DIFFERENT CONTESTS OFFERED BY THE BOARD OF AGRICULTURE FOR THE YEAR 1916 AND WHO HAVE ATTENDED SCHOOL DURING THE YEAR 1915-16

This exhibit must be a part of the regular school exhibit where the pupils attend school.

2561 — To the pupil making the best exhibit of injurious insects from each of the exhibit districts a premium of $3.00 will be given; second best, $2.00; third best, $1.00.

Names of the insects shall accompany such exhibit.

How prevent and cure the ravages of these insects shall be stated very briefly.

BOOK 132 — CLASS M — OPEN TO COUNTY SCHOOL DISTRICTS

Usefulness of the articles and workmanship to count most

(This work must be of local practical value.)

2562 — To the pupil of the County School Districts, in each Exhibit District, making the best exhibit in practical manual training work, a premium of $5.00 will be offered; second best, $3.00; third best, $2.00.

Some suggested articles for this class:

Any articles made wholly by the pupils, such as sled, handles for tools, all kinds of knots of rope, gate, rack, double and swingle-trees, split log drag, stand, book-stand or case, bench, picture frames, bird house, trap, paddles, and anything else that would be of local practical value.

BOOK 133 — CLASS M — OPEN TO CITY SCHOOL DISTRICTS

Any and all articles made under the subject of manual training in the school requirements of the city districts.

2563 — To the pupil of the City School Districts, in each Exhibit District, making the best exhibit in practical manual training work a premium of $5.00 will be offered, second best, $3.00; third best, $2.00.

BOOK 134 — CLASS — "GRAND CHAMPIONS"

Open only to first premium winners in the other classes at this Fair

2564 — A premium of $100 will be paid the County Schools making the first best exhibit in the entire state outside of the City School Districts.

2565 — A premium of $100 will be given to the City Schools making the best exhibit in the entire state outside of the County Districts.

2566 — To the boy or girl drawing the best map of Ohio in the entire Exhibit, showing its topography and the locations of the regions of its best natural resources, as to the different soils, minerals, forests, and water power, a premium of $6.00 will be given; second best, $4.00.

2567 — To the girl making the best display of sewing under Classes D and E in the entire exhibit, $10.00 will be given; second best, $5.00.

2568 — To the girl making the best display of canning and baking under Classes F and G in the entire exhibit, $10.00 will be given; second best, $5.00.

2569 — To the boy or girl making the best exhibit in Class L, a premium of $10.00; the second best, $5.00.

BOOK 135 — SPECIAL SWEEPSTAKES ON AGRICULTURAL PRODUCTS AND DOMESTIC SCIENCE EXHIBITS

Open to boys and girls of all county school districts of the state

2570 —The "Ohio Farmer" of Cleveland will give as a premium an Agricultural Library of at least twenty volumes to the boy who makes the best display of agricultural and manual training products in the whole state in compliance with the rules of these exhibits.

2571 — The "National Stockman and Farmer" of Pittsburgh will give as a premium a fine sewing machine to the girl who makes the best display of domestic science products in the whole state in compliance with the rules of these exhibits; work from all the foregoing domestic science classes to be shown.

2572 — The "American Agriculturist" of New York will give as a premium a fine set of agricultural books, valued at not less than $20.00, to the boy or girl who makes the finest display of garden products raised entirely by the one who displays them. These products must conform to all the rules of the school exhibits.

BOOK 136 — SPECIAL DOMESTIC CONTEST PREMIUMS

An education in one week — the trip.
An education in one year — enter the contest.
An education in one contest — trip and scholarship.
Write for special entry blanks.

Rules

1. Open to all unmarried girls not over twenty years of age on January 1st, 1916, from country or city.

2. The exhibit shall consist of all the requirements in Classes "D" and "F" or "E" and "G" of the School Exhibits, as follows:

(a) One girl's dress made from plain cotton goods.
(b) One girl's apron — hand needle work.
(c) One specimen of fancy needle work.

The specimen of fancy needle work may be either of the five articls as follows:

Couch pillow, laundry bag, dresser cover, table cover, or pin cushion.

(d) One quart can of strawberries.
(e) One pint can of apple jelly.
(f) One loaf white bread.

(g) One-half dozen plain cookies.

3. No individual display will be considered unless the dress, apron and one specimen of fancy needle work are all entered by the same girl.

4. The girl that enters in this class must sign a statement to the effect that she made all three pieces herself. This statement must also be signed by the mother or some person outside of the family and must be tied to the entry card.

5. No individual display will be considered complete unless strawberries, jelly, bread and cookies are all entered by the same girl.

6. The girl must state that she did all the work herself. One person outside of the family or the mother must sign this statement and it must be tied to the entry card.

7. This exhibit may be shown in and as a part of a school exhibit in country or city school exhibits, or as a distinctly individual exhibit.

8. Entries must be made individually for these trips and on or before August 10th, 1916.

9. Every exhibit and entry must be in place by Monday noon, August 28.

10. Entries in this class close August 10th, 1916, and must be made on the blanks provided for this purpose. Write to J. R. Clarke, Director of Junior Contests for Entry Blanks.

2573 — For the best Domestic Science Exhibit in each of the four Exhibit Districts, under the above rules, a trip on the Fifth Annual Buckeye Corn and Domestic Science Special Tour to Washington and the East is offered.

BOOK 137 — BOYS' STOCK JUDGING CONTEST

The Board of Agriculture and the Ohio State University will conduct a stock judging contest at the 1916 Ohio State Fair. The contest will be under the supervision of Prof. W. H. Palmer of the Agricultural College Extension Service of Ohio State University.

Rules.

1. Contestants are limited to boys under 20 years of age who have not attended an agricultural college and who are enrolled in a corn growing, pig raising, poultry raising, dairy cow record or other contests in their home counties.

2. All contestants must report in person at the headquarters of the Junior Contests not later than 9:00 A. M. on Monday, August 28.

3. Each contestant shall fill out an application blank furnished by the State Board of Agriculture and mail it to J. R. Clarke, Director of Junior Contests, not later than Wednesday, August 23, 1916.

4. Each contestant shall be given a number by the State Board of Agriculture by which he shall be known during the contest.

5. Each contestant shall place and give reasons for placing one ring each of the following types of stock: Draft Horses, Beef Cattle, Dairy Cows, Mutton Sheep, Bacon and Lard Hogs.

6. Score cards may be used in training the contestants beforehand, but no score cards shall be used in the contest.

7. Printed forms will be given each contestant on which to make written reports of classes judged, and any contestant writing his name or placing any other identifying mark other than his number assigned to him on his written reports will be excluded from the contest.

8. Each contestant shall devote his time strictly to the judging of the stock and shall not refer to textbooks or other data. Neither shall he converse with any other person on any class of stock being passed upon or to be passed upon.

9. The contestants will be given 30 minutes for each class in which to make his observations and to write his reasons.

10. In grading 60% shall be allotted to the placing and 40% to reasons.

2574 — One trip on the Fifth Annual Buckeye Corn and Domestic Science Special will be given to the boy in each of the four Exhibit Districts that makes the highest score in this Stock Judging Contest.

MECHANICAL DEPARTMENT

John Begg, *Member in Charge*.....Columbus Grove.

The display of machinery and implements at the Ohio State Fair has always been one of the big features. Farmers from all parts of the state come to the Fair and are interested in observing the latest types of agricultural implements. City people as well are eager to take this opportunity of learning about modern mechanical appliances. As a result, manufacturers recognize that an exhibit at the Ohio State Fair gives them wide publicity that would be prohibitive in cost if secured in any other way.

Two large Machinery Halls, with a total area of 80,000 square feet, are located parallel to each other near the center of the grounds. These halls are used for the display of light machinery and agricultural implements. The arrangement of these buildings is such that exhibits are placed in the best way to bring them to the attention of Fair visitors.

Immediately north of the Machinery Halls a large tract of land has been laid off in lots for the exhibition of heavy machinery that is best shown in the open. Traction engines, saw mills, threshing machinery, huskers, balers, lime pulvers, rock crushers, silos and other heavy machinery are here displayed with drives and walks between so that the thousands of visitors may see the exhibits with comfort and convenience.

Other sections of the ground in desirable locations are plotted for showing implements and machinery where they will engage the attention of passersby. Farm and lawn fencing, gates, posts, etc., have a section to themselves. In all instances care is taken to so place and classify the exhibits that every exhibitor will have an equal opportunity to make attractive display of his products.

No premiums are offered in the Mechanical Department but the facilities offered manufacturers for bringing their wares to the attention of the buying public cannot be equalled elsewhere. It would be difficult to secure better advertising than this display.

Exhibit space in the Machinery Halls and the open sections is priced very reasonably. Details may be had by addressing the

Secretary of the Fair. Applications should be made on the regular blanks for that purpose. Formal allotment of space will begin June 1st but applications may be filed any time.

All exhibits must be completed for public inspection at 8 o'clock A. M., Monday, August 28.

Exhibitors in this Department may purchase season tickets for the entire week at $1.00 each. Details will be found elsewhere under the head of "Admission."

MANUFACTURES AND MERCHANDISE

John Begg, *Member in Charge*.....Columbus Grove.

No premiums are offered for manufacturers and merchandise but every inducement is provided for the display of such products. The splendid stone, brick and glass buildings offered exhibitors at the Ohio State Fair are equalled by no other Exposition. Here manufacturers and merchants may tastefully display their products to the best advantage for the inspection of the thousands of country and city people who visit the Ohio State Fair. The advertising and sales value of such displays can hardly be overestimated.

Exhibits for this department must be regularly entered so that an accurate check may be kept. Applications should be made on the regular blanks furnished. Assignment of space will be made at the discretion of the management, keeping in mind the welfare of every exhibitor. Here, as in other departments, every effort will be made to render exhibitors the best service possible.

Space will not be granted for any exhibit which is likely to prove prejudicial to the best interests of the Fair in general and the right is reserved to refund entrance money and close any exhibit that fails to meet with the approval of the management.

Space in the Manufacture and Merchandise Department is priced at 10 cents per square foot. Formal allotment of space will begin June 1st but applications may be filed any time.

All exhibits must be completed for public inspection at 8 o'clock A. M., Monday, August 28.

Exhibitors in this Department may purchase season tickets and helpers' tickets for the entire week, at $1.00 each. Details will be found elsewhere under the head of "Admission."

OFFICERS OF COUNTY FAIRS IN OHIO FOR 1916—SO FAR AS REPORTED WHEN THIS LIST WENT TO PRESS.

County.	President.	Postoffice.	Treasurer.	Postoffice.
Adams	O. C. Robuck	West Union, Ohio	J. O. McManis	West Union, Ohio
Allen	Daniel Harpster	West Cairo, Ohio	John A. Mohr	Lima, Ohio.
Ashtabula	R. E. Harper	Jefferson, Ohio	C. C. Babcock	Jefferson, Ohio.
Athens	Leo Williams	Athens, Ohio, R. D. 5	H. D. Henry	Athens, Ohio.
Auglaize	Dan Hull	New Hampshire, Ohio	Dode Thrush	St. Johns, O., R. D. 2.
Belmont	E. N. Boggs	Barton, Ohio		
Brown	F. S. Park	Hamersville, Ohio	L. P. Pobst	Georgetown, Ohio.
Butler	J. A. Slade	Hamilton, Ohio	R. Kirk Mee	Oxford, Ohio.
Carroll	V. G. Stoody	Carrollton, Ohio	R. M. Moore	Carrollton, Ohio.
Champaign	C. H. Ganson	Urbana, Ohio	Geo. Couchman	Urbana, Ohio.
Clark	J. S. Nicklin	Springfield, R. D. 10	J. R. Durst	Springfield, R. D. 8.
Clermont	Daniel Barron	Newtonsville, Ohio	John B. Rapp	Owensville, Ohio.
Clinton	D. W. Hogan	Blanchester, Ohio	A. J. McVey	Blanchester, Ohio.
Columbiana	J. R. Morrison	Lisbon, Ohio	J. M. LeVan	Columbiana, Ohio.
Coshocton	S. F. Dawson	Coshocton, O., R. D. 5.	D. D. Lavengood	Fresno, Ohio.
Crawford	J. W. Stuckman	Bucyrus, Ohio	A. G. Stoltz	Bucyrus, Ohio.
Cuyahoga—West	W. G. Hutchinson	Berea, Ohio, R. D.	L. M. Coe	North Olmstead, Ohio.
Dark	Ed. Ammon	Gordon, Ohio	C. F. Bliss	Gordon, Ohio.
Defiance	B. P. Dorsey	Hicksville, Ohio	Geo. Wilderson	Hicksville, Ohio.
Delaware	M. V. Crist	Powell, Ohio	F. W. Scott	Powell, Ohio.
Erie	W. P. Scheid	Huron, Ohio	John Quinn	Sandusky, Ohio.
Fairfield	Allen J. Friesner	West Rushville, Ohio	C. B. Whiley	Lancaster, Ohio.
Franklin	J. S. Fladt	Camp Chase, Ohio	Charles W. Haldy	Camp Chase, Ohio.
Fulton	T. H. Fraker	Delta, Ohio	C. A. Knapp	Delta, Ohio.
Gallia	Ed. Mills	Gallipolis, Ohio	John W. Ecker	Gallipolis, Ohio.
Geauga	A. C. Woodard	Benton, Ohio	F. W. Nelson	Benton, Ohio.
Greene	S. T. Baker	Cedarville, Ohio	Milo Anderson	Xenia, Ohio.
Guernsey	J. C. Stockdale	Freeport, O., R. D. 4	R. S. Frame	Old Washington, Ohio.
Hamilton	Myers Y. Cooper	Cincinnat, Ohio	W. H. Settle	Cincinnati, O., Sta. M
Hancock	B. B. Brumley	Leipsic, Ohio	E. K. Smith	Findlay, Ohio.
Hardin	S. A. McCullough	Kenton, Ohio	Fred Steiner	Kenton, Ohio.
Harrison	John F. Quigley	Cadiz, Ohio	Chas. E. Stewart	Cadiz, Ohio.
Highland	R. L. West	Hillsboro, O., R. D. 8.	R. H. Lucas	Hillsboro, O., R. D. 4.
Hocking	Samuel Blum	Logan, Ohio, R. D.	George Hengst	Logan, Ohio.
Jackson	A. J. Cochran	Jackson, Ohio, R. D.	John Newvahner	Jackson, Ohio.

Jefferson	A. L. Sutherland	Weems, Ohio	J. W. Polen	Smithfield, Ohio.
Knox	B. F. Tulloss	Mt. Vernon, Ohio	L. G. Simpson	Howard, Ohio.
Lake	H. V. Shulters	Mentor, Ohio	F. H. Murray	Painesville, Ohio.
Lawrence	J. P. Eaton	Proctorville, Ohio	S. E. Crawford	Proctorville, Ohio.
Licking	James J. Hill	Johnstown, Ohio	B. O. Horton	Newark, Ohio.
Logan	A. B. Hoover	Lakeview, Ohio	Alfred Butler	Bellefontaine, Ohio.
Lorain	F. E. Griffin	Oberlin, Ohio	H. M. Andress	Elyria, Ohio.
Lucas	G. W. Farnsworth	Waterville, Ohio	M. H. Pugh	Toledo, Ohio.
Madison	Marion Sanford	London, Ohio	H. L. Hildinger	London, Ohio.
Marion	F. M. Epley	Marion, Ohio	W. H. Holverstott	Marion, Ohio.
Medina	H. E. Jenne	Litchfield, Ohio	Blake McDowell	Medina, Ohio.
Meigs	W. L. Johnson	Plants, Ohio	A. D. Russell	Pomeroy, Ohio.
Mercer	Sol Shock	Rockford, Ohio	H. A. Beckman	St. Henry, Ohio.
Miami	Geo. A. Fry	Tippecanoe City, Ohio	J. H. Miller	West Milton, Ohio.
Monroe	W. C. Mooney	Woodsfield, Ohio	W. C. Mooney	Woodsfield, Ohio.
Montgomery	S. A. Mosby	Phillipsburg, Ohio	S. S. Keller	Dayton, O., R. D. 14.
Morgan	F. M. Reed	Malta, Ohio, R. D. 1	J. W. Carter	McConnellsville, Ohio.
Morrow	J. P. Dumbaugh	Mt. Gilead, Ohio	J. G. Russell	Mt. Gilead, Ohio.
Muskingum	S. H. Bell	Zanesville, O., R. D. 2.	A. F. Vest	Zanesville, O., R. D. 6.
Noble	John McWilliams	Caldwell, Ohio	A. C. Fogle	Caldwell, Ohio.
Paulding	A. H. Grooms	Haviland, Ohio	F. W. McMichael	Paulding, Ohio.
Pike	F. M. Hays	Piketon, Ohio	F. S. Rittenour	Piketon, Ohio.
Portage	.....	.....	.....	
Preble	J. E. Flora	Camden, Ohio	C. F. Brooke, Jr.	Eaton, Ohio.
Putnam	C. T. Henry	Leipsic, Ohio	Sam Cartwright	Ottawa, Ohio.
Richland	Jerry Needham	Lexington, Ohio	B. E. Kuhn	Shelby, Ohio, R. D.
Sandusky	O. L. Smith	Helena, Ohio	Wm. A. Gabel	Fremont, Ohio.
Scioto	L. Taylor	Rarden, Ohio	J. W. Spriggs	Lucasville, Ohio.
Seneca	Ira Davidson	Tiffin, Ohio	Francis Mann	Tiffin, Ohio.
Shelby	Geo. Hagelberger	Anna, Ohio	J. F. Flinn	Houston, Ohio.
Stark	J. B. Eberly	Beach City, Ohio	W. J. Pontius	Canton, Ohio.
Summit	S. S. Steinmetz	Akron, Ohio	L. H. Oviatt	Hudson, Ohio.
Trumbull	Geo. Moser	Warren, O., R. D. 2	M. L. Hyde	Warren, Ohio.
Tuscarawas	S. B. McGuire	Dover, Ohio	C. H. Horn	Dover, Ohio.
Union	L. H. Elliot	Milford Center, Ohio	E. C. Cody	New Dover, Ohio.
Van Wert	Frank Balyeat	Van Wert, Ohio	E. B. Gilliland	Van Wert, Ohio.
Warren	Edmon Stewart	Franklin, Ohio	S. L. Irons	Lebanon, Ohio.
Washington	J. W. Pryor	New Matamoras, Ohio.	J. W. Dysle	Marietta, Ohio.
Wayne	F. I. Heine	Wooster, Ohio	J. S. McCoy	Wooster, Ohio.
Williams	J. F. Slough	Pioneer, Ohio	S. C. Lantz	Montpelier, Ohio.
Wood	M. L. Seiple	Bowling Green, Ohio	J. D. Halsey	Milton Center, Ohio.
Wyandot	A. L. McClain	Upper Sandusky, Ohio.	Charley Artz	Upper Sandusky, Ohio.

OFFICERS OF COUNTY FAIRS IN OHIO FOR 1916—SO FAR AS REPORTED WHEN THIS LIST WENT TO PRESS.

County.	Secretary.	Postoffice.	Time of Fair.	Place of Fair.
Adams	T. W. Ellison	West Union, Ohio	Sept. 12-13-14-15	West Union, Ohio.
Allen	C. A. Graham	Lima, Ohio	Sept. 26-27-28-29	Lima, Ohio.
Ashtabula	T. J. Weatherston	Jefferson, Ohio	Aug. 30-31-Sept. 1	Jefferson, Ohio.
Athens	C. M. Gill	Athens, Ohio	Aug. 22-23-24-25	Athens, Ohio.
Auglaize	A. E. Schaffer	Wapakoneta, Ohio	Aug. 22-23-24-25	Wapakoneta, Ohio.
Belmont	John D. Hays	St. Clairsville, Ohio	Sept. 12-13-14	St. Clairsville, Ohio.
Brown	E. A. Quinlan	Georgetown, Ohio	Oct. 3-4-5-6	Georgetown, Ohio.
Butler	H. W. Shollenbarger	Hamilton, Ohio	Oct. 3-4-5-6	Hamilton, Ohio.
Carroll	P. B. Roudebush	Carrollton, Ohio	Oct. 3-4-5-6	Carrollton, Ohio.
Champaign	S. M. Pence	Urbana, Ohio	Aug. 8-9-10-11	Urbana, Ohio.
Clark	Elwood Miller	Springfield, Ohio	Aug. 15-16-17-18	Springfield, Ohio.
Clermont	J. E. Christie	Williamsburg, Ohio	Aug. 15-16-17-18	Owensville, Ohio.
Clinton	Owen Brown	Blanchester, Ohio	Aug. 22-23-24-25	Blanchester, Ohio.
Columbiana	E. F. Moore	Lisbon, Ohio	Sept. 13-14-15-16	Lisbon, Ohio.
Coshocton	W. B. Miller	Coshocton, Ohio	Oct. 3-4-5-6	Coshocton, Ohio.
Crawford	Wesley Beal	Bucyrus, Ohio	Sept. 5-6-7-8	Bucyrus, Ohio.
Cuyahoga—West	L. M. Coe	N. Olmstead, O., R. D.	Sept. 5-6-7	Berea, Ohio.
Dark	J. E. Folkerth	Greenville, Ohio	Aug. 21-22-23-24-25	Greenville, Ohio.
Defiance	C. W. Zeis	Hicksville, Ohio	Aug. 22-23-24-25	Hicksville, Ohio.
Delaware	W. H. Fisher	Powell, Ohio	Sept. 12-13-14-15	Powell, Ohio.
Erie	C. B. Rule	Milan, Ohio	Sept. 12-13-14-15	Sandusky, Ohio.
Fairfield	W. T. McClenaghan	Lancaster, Ohio	Oct. 11-12-13-14	Lancaster, Ohio.
Franklin	Walter G. Richards	Columbus, Ohio, 811 Wyandotte Bldg.	Sept. 12-13-14-15	Columbus, Ohio.
Fulton	C. L. Reed	Wauseon, Ohio	Sept. 5-6-7-8	Wauseon, Ohio.
Gallia	A. C. Safford	Gallipolis, Ohio	Aug. 27-28-29	Gallipolis, Ohio.
Geauga	W. S. Ford	Burton, Ohio	Sept. 5-6-7-8	Burton, Ohio.
Greene	R. R. Grieve	Xenia, Ohio	Aug. 1-2-3-4	Xenia, Ohio.
Guernsey	J. F. St. Clair	Old Washington, Ohio	Sept. 19-20-21-22	Old Washington, Ohio.
Hamilton	D. L. Sampson	Cincinnati, Ohio, Room 30 Wiggins Block	Aug. 9-10-11-12	Carthage, Ohio.
Hancock	A. G. Burson	Mt. Blanchard, Ohio	Sept. 27-28-29-30	Findlay, Ohio.
Hardin	M. M. Thompson	Kenton, Ohio	Aug. 22-23-24-25	Kenton, Ohio.
Harrison	Howard J. Coffland	Cadiz, Ohio	Sept. 19-20-21	Cadiz, Ohio.
Henry	J. M. Rieger	Napoleon, Ohio	Aug. 29-30-31-Sept. 1	Napoleon, Ohio.
Highland	Leslie George	Greenfield, O., R. D. 4.	Oct. 10-11-12-13	Rainsboro, Ohio.
Hocking	E. B. Allen	Logan, Ohio	Oct. 4-5-6-7	Logan, Ohio.
Jackson	John B. Bain	Wellston, Ohio	July 25-26-27-28	Wellston, Ohio.

Jefferson	Charles Galbraith	Smithfield, Ohio	Sept. 27-28-29	Smithfield, Ohio.
Knox	H. C. Gates	Mt. Vernon, Ohio	Sept. 12-13-14-15	Mt. Vernon, Ohio.
Lake	Sam Low	Willoughby, Ohio	Sept. 12-13-14-15	Painesville, Ohio.
Lawrence	H. W. Ash	Proctorville, Ohio	Aug. 22,23-24-25	Proctorville, Ohio.
Licking	Frank B. Dudgeon	Newark, Ohio	Sept. 26-27-28-29	Newark, Ohio.
Logan	L. F. Hall	Bellefontaine, Ohio	Aug. 15-16-17-18	Bellefontaine, Ohio.
Lorain	Dr. O. E. Hess	Elyria, Ohio	Aug. 29-30-31	Elyria, Ohio.
Lucas	M. H. Pugh	Toledo, Ohio, 214 Ohio Bldg.	Aug. 22-23-24-25	Toledo, Ohio.
Madison	Lamar P. Wilson	London, Ohio	Aug. 22-23-24-25	London, Ohio.
Marion	Roscoe Osborn	Marion, Ohio	Sept. 18-19-20-21-22	Marion, Ohio.
Medina	C. D. Weightman	Medina, Ohio	Sept. 12-13-14	Medina, Ohio.
Meigs	Jas. M. Lyman	Pomeroy, Ohio		Rock Springs, Ohio.
Mercer	W. A. Hamilton	Mendon, Ohio	Aug. 15-16-17-18	Celina, Ohio.
Miami	C. D. Martin	Troy, Ohio	Sept. 19-20-21-22	Troy, Ohio.
Monroe	Geo. P. Dorr	Woodsfield, Ohio	Aug. 15-16-17	Woodsfield, Ohio.
Montgomery	I. L. Holderman	Dayton, Ohio, 603 Reibold Bldg	Sept. 4-5-6-7-8	Dayton, Ohio.
Morgan	T. E. McElhiney	McConnellsville, Ohio	Sept. 13-14-15	McConnellsville, Ohio.
Morrow	O. J. Miller	Mt. Gilead, Ohio	Sept. 26-27-28-29	Mt. Gilead, Ohio.
Muskingum	R. Y. White	Zanesville, Ohio	Aug. 8-9-10-11-12	Zanesville, Ohio.
Noble	J. W. Matheny	Caldwell, Ohio	Sept. 6-7-8	Caldwell, Ohio.
Paulding	W. B. Jackson	Paulding, Ohio	Sept. 11-12-13-14-15	Paulding, Ohio.
Pike	C. K. Patterson	Piketon, Ohio	Aug. 9-10-11	Piketon, Ohio.
Portage	C. R. Sharp	Ravenna, Ohio	Aug. 29-30-31-Sept. 1	Ravenna, Ohio.
Preble	Harry D. Silver	Eaton, Ohio	Sept. 25-26-27-28-29	Eaton, Ohio.
Putnam	A. P. Sandles	Ottawa, Ohio	Oct. 4-5-6-7-8	Ottawa, Ohio.
Richland	W. H. Shryock	Mansfield, Ohio	Sept. 19-20-21-22	Mansfield, Ohio.
Sandusky	C. A. Hochendel	Fremont, Ohio	Sept. 19-20-21-22	Fremont, Ohio.
Scioto	Clyde Brant	Lucasville, Ohio	Aug. 15-16-17-18	Lucasville, Ohio.
Seneca	M. E. Ink	Republic, Ohio	Aug. 29-30-31-Sept. 1	Tiffin, Ohio.
Shelby	J. E. Russell	Sidney, Ohio	Sept. 12-13-14-15	Sidney, Ohio.
Stark	Ed S. Wilson	Canton, Ohio	Sept. 27-28-29-30	Canton, Ohio.
Summit	M. H. Warner	Akron, Ohio	Oct. 3-4-5-6	Akron, Ohio.
Trumbull	Geo. Bunting	Warren, Ohio	Aug. 16-17-18	Warren, Ohio.
Tuscarawas	J. S. Karns	Dover, Ohio	Oct. 10-11-12-13	Dover, Ohio.
Union	W. C. Moore	Marysville, Ohio	Sept. 5-6-7-8	Marysville, Ohio.
Van Wert	E. V. Walborn	Van Wert, Ohio	Sept. 4-5-6-7-8	Van Wert, Ohio.
Warren	Ed S. Conklin	Lebanon, Ohio	Sept. 12-13-14-15	Lebanon, Ohio.
Washington	A. G. Schob	Marietta, Ohio	Sept. 12-13-14-15	Marietta, Ohio.
Wayne	G. J. Ebright	Wooster, Ohio	Oct. 10-11-12-13	Wooster, Ohio.
Williams	A. C. Hause	Montpelier, Ohio	Sept. 12-13-14-15-16	Montpelier, Ohio.
Wood	R. S. Sweet	Bowling Green, Ohio	Sept. 11-12-13-14-15	Bowling Green, Ohio.
Wyandot	Ira T. Matteson	Upper Sandusky, Ohio.	Sept. 12-13-14-15	Upper Sandusky, Ohio.

LIST OF FAIRS AND EXPOSITIONS.

MEMBERS OF THE AMERICAN ASSOCIATION OF FAIRS AND EXPOSITIONS AND DATES FOR 1916.

Name.	Place.	Date.	Secretary.	Address.
Ohio State Fair	Columbus	Aug. 28-Sept. 1	G. A. Stauffer	Columbus.
Alabama State Fair	Birmingham	Oct. 5-14	S. H. Fowlkes	Birmingham.
American Royal Live Stock Show	Kansas City, Mo.	Oct. 2-7	W. H. Weer	Kansas City.
Alabama State Exposition	Montgomery	Oct. 23-28	Geo. T. Barnes	Montgomery.
Arkansas State Fair	Hot Springs			
California State Fair	Sacramento	Sept. 2-9	Chas. W. Paine	Sacramento.
Calgary Industrial Exhibition Co., Ltd.	Calgary, Canada	June 29-July 5	E. L. Richardson	Calgary, Alta.
Canadian Industrial Exhibition Association	Winnipeg			
Forest City Fair	North Randall, Ohio.	No fair will be held	in 1916.	
Georgia State Fair	Macon	Nov. 2-11	Harry C. Robert	Macon.
Grand Forks Fair	Grand Forks, N. D.	July 25-29	D. V. Moore	Grand Forks, N. D.
Gem State Fair	Boise, Idaho	Sept. 25-30	O. P. Hendershot	Boise.
Illinois State Fair	Springfield	Sept. 15-23	B. M. Davison	Springfield.
Indiana State Fair	Indianapolis	Sept. 4-8	Chas. Downing	Indianapolis.
Iowa State Fair	Des Moines	Aug. 23-Sept. 1	A. R. Corey	Des Moines.
Interstate Live Stock Fair Association	Sioux City, Iowa	Sept. 18-23	Joe Morton	Sioux City.
Interstate Fair Ass'n	St. Joseph, Mo.	No fair will be held	in 1916.	
Interstate Fair Ass'n	Trenton, N. J.	Sept. 25-29	M. R. Margerum	Trenton.
Kansas State Fair	Hutchinson	Sept. 16-23	A. L. Sponsler	Hutchinson.
Kansas State Fair Ass'n.	Topeka	Sept. 11-16	Phil. Eastman	Topeka.
Kentucky State Fair	Louisville	Sept. 11-16	W. J. Gooch	Louisville.
Kankakee Interstate Fair	Kankakee, Ill.	Sept. 4-9	Len Small	Kankakee.
Louisiana State Fair	Shreveport	Nov. 1-6	L. N. Brueggerhoff	Shreveport.
Minnesota State Fair	Hamline	Sept. 4-9	J. C. Simpson	Hamline.
Michigan State Fair	Detroit	Sept. 4-13	G. W. Dickinson	Detroit.
Mississippi State Fair	Jackson	Oct. 23-28	Mabel L. Stire, Asst. Secretary	Jackson.
Mississippi-Alabama Fair.	Meridian, Miss.	Oct. 16-21	A. H. George	Meridian.

Missouri State Fair	Sedalia	Sept. 23-30	E. T. Major	Sedalia.
Montana State Fair	Helena	Sept. 25-30	P. B. Snelson	Helena.
Memphis Tri-State Fair.	Memphis, Tenn	Sept. 24-Oct. 3	Frank D. Fuller	Memphis.
National Western Stock Show	Denver, Colo	Jan. 20-27, 1917	Fred P. Johnson	Denver.
National Feeders and Breeders Show	Ft. Worth, Texas	March 13-18	Ed. R. Henry	Ft. Worth.
Nebraska State Fair	Lincoln	Sept. 4-9	W. R. Mellor	Lincoln.
New York State Fair	Syracuse	Sept. 11-16	Albert E. Brown, Treas.	Syracuse.
New State Fair	Muskogee, Okla			
North Dakota State Fair.	Fargo	July 17-22	C. A. Nash	Fargo.
Northwestern Live Stock Association	So. St. Paul, Minn	No show will be held	in 1916.	
Oklahoma State Fair	Oklahoma City	Sept. 23-30	I. S. Mahan	Oklahoma City.
Oregon State Fair	Salem	Sept. 25-30	A. H. Lea	Salem.
Pacific International Live Stock Exposition.	No. Portland, Oregon.	Dec. 4-9	O. M. Plummer	No. Portland.
Quebec Provincial Exhibition	Quebec, Canada	Aug. 28-Sept. 2	Georges Morisset	Quebec.
Rochester Exposition	Rochester, N. Y	Sept. 4-9	Edgar F. Edwards	Rochester.
Spokane Interstate Fair.	Spokane, Wash	Sept. 4-9	Edith Jones, Acting Secretary	Spokane.
South Dakota State Fair.	Huron	Sept. 11-15	C. N. McIlvaine	Huron.
South Texas State Fair	Beaumont	Nov. 10-18	C. R. Bone	Beaumont.
State Fair of Texas	Dallas	Oct. 14-29	W. H. Stratton	Dallas.
Southeastern Fair Ass'n.	Atlanta, Ga	Oct. 14-21	R. M. Striplin	Atlanta.
St. Louis Agricultural Fair	St. Louis, Mo	Oct. 2-7	John T. Stisson	St. Louis.
Tennessee State Fair	Nashville	Sept. 18-23	J. W. Russwurm	Nashville.
Texas Cotton Palace Association	Waco	Nov. 4-19	S. N. Mayfield	Waco.
Utah State Fair	Salt Lake City	Oct. 2-7	Horace S. Ensign	Salt Lake City.
Vermont State Fair	White River Jct	Sept. 12-15	F. L. Davis	White River Jct.
Vancouver Exposition Association	Vancouver, B. C	Aug. 14-19	H. S. Rolston	Vancouver.
Wisconsin State Fair	Milwaukee	Sept. 11-15	Oliver E. Remey	Madison.
Wyoming State Fair	Douglas	Sept. 26-30	Anson Higby	Douglas.
National Swine Show	Omaha, Neb	Oct. 2-7	J. J. Doty	Omaha, Neb., Bee Bldg.

OHIO INDEPENDENT FAIRS.

Place of Fair.	Date.	Secretary.	Postoffice.
Ripley, O.	August 1-2-3-4	L. V. Williams	Ripley, O.
Croton, O.	Sept. 6-7-8	R. P. Stumph	Croton, O.
Wellington, O.	Aug. 22-23-24	C. E. Dirlam	Wellington, O.
Summerfield, O.	Sept. 28-29-30	M. W. McVey	Summerfield, O.
Attica, O.	Oct. 3-4-5-6	W. F. Uhle	Attica, O.
Kinsman, O.	Aug. 22-23-24	H. J. Fobes	Kinsman, O.
Waverly, O.	Aug. 2-3-4	L. F. Gehres	Waverly, O.
Sarahsville, O.	Aug. 31-Sept. 1-2	Wm. Mason	Sarahsville, O.

Special Attractions

Mallia and Bart Co.

The Baggage Smashers

The big hit of the New York Hippodrome. They come direct to the Ohio State Fair. FUN BY THE TUN.

Florenz Family

Six French Artists

Sensational Acrobatic Marvels. Most wonderful and picturesque performers in America.

Bud Snyder & Co.

Comedy and Sensational Feature Bicycle Act.

THE LIBRARY OF THE
MAY 2 - 1938
UNIVERSITY OF ILLINOIS

Special Attractions

Nettie Carroll Troupe

America's Sensational and Finest Wire Act.

Flying Munichs

Big Flying Return Act

A feature extraordinary.

Gus Hornbrook's Congress of Riders

Featuring Delmar, the World's Greatest Hind Foot Walking Horse, ridden by Adela Von Ohl, the world's greatest lady rider.

ENTIRELY DIFFERENT FROM ANYTHING YOU HAVE EVER SEEN BEFORE

630.6
OH
v.67

Premium List

OHIO STATE FAIR

COLUMBUS

UNIVERSITY OF ILLINOIS LIBRARY

JUL 18 1917

AUGUST 27-31

1917

PREMIUM LIST AND RULES
GOVERNING AWARDS

The Sixty-Seventh Annual Ohio State Fair

COLUMBUS, OHIO

UNIVERSITY OF ILLINOIS LIBRARY

JUL 12 1917

N. E. SHAW, Secretary
E. V. WALBORN, Manager

AUGUST 27, 28, 29, 30, 31, 1917
DAY AND NIGHT

Columbus, Ohio:
The F. J. Heer Printing Co.
1917

Bound at the State Bindery.

THE OHIO STATE BOARD OF AGRICULTURE

OFFICERS

JOHN BEGG ..... *President*
N. E. SHAW ..... *Secretary*
E. V. WALBORN ..... *Manager*
I. S. MYERS ..... *Treasurer*

MEMBERS AND DEPARTMENTS

DONALD R. ACKLIN, Perrysburg, Wood county ..... Horses
C. A. BRANSON, Cadiz, Harrison county ..... Cattle
NEWTON L. BUNNELL, Lebanon, Warren county ..... Swine and Poultry
J. W. KIRGAN, Cincinnati, Hamilton county ..... Woman's Work and Arts
I. S. MYERS, Akron, Summit county ..... Admissions
C. K. PATTERSON, Piketon, Pike county ..... Speed
D. D. SNIDER, Etna, Licking county, Manufactures and Dairy
T. B. WEST, Perry, Lake county. Horticulture and Agriculture
R. D. WILLIAMSON, Xenia, Greene county ..... Sheep

630.6
OH
V. 67

GENERAL INFORMATION

The Sixty-seventh Annual Ohio State Fair opens to the public Monday, August 27, 1917, at 6:30 A. M. and closes Friday, August 31, at 6:00 P. M. The Fair will be open Monday, Tuesday, Wednesday and Thursday nights until 10:30 o'clock.

Monday, August 27, will be Ladies' Free Day. Ladies will be admitted free on this day until 5:00 P. M.

Friday, August 31, will be Children and Old Soldiers' Free Day. Children under 14 years and Old Soldiers wearing their G. A. R. buttons will be admitted free on this day.

Soldiers, sailors and marines, in uniform, will be admitted free at all times.

ADMISSION

Adults to grounds	$0 50
Children under 12 to grounds	25
Admission to grounds after 5:00 P. M	25
Grand stand, reserved	50
Grand stand, general	25
Supply wagon and one driver	5 00
Patrons' season ticket	2 00
Helpers' season ticket	1 00
Automobiles and vehicles	50

Automobiles will be parked by competent and reliable attendants in the employ of the fair.

CONVENIENCES

The management will consider it a kindness if mistreatment or extortion practiced by any employe of the Fair or concessionaire is reported at once. It also asks for immediate information regarding the sale of intoxicating liquors. Do not wait until the Fair is over to make complaint — report immediately.

BUREAU OF INFORMATION

A Bureau of Information will be maintained on the State House grounds and also at the Administration Building, State Fair Grounds.

Free messenger service to aid all visitors.

TELEPHONES

The Bell and the Ohio State Telephone companies will maintain branch offices on the grounds. Toll pay stations will be located at convenient points.

TELEGRAPH

The Western Union and Postal Telegraph companies will maintain offices in the Administration building.

EXPRESS

The Express companies of Columbus will maintain offices on the grounds a few days prior to the fair and during the week of the fair.

POST OFFICE

A sub-station of the Columbus postoffice will be located in the Administration building. The office will receive and distribute mail, sell stamps, postal cards and money orders.

PRESS BUREAU

A press bureau and newspaper headquarters will be located in the Administration building with an experienced newspaper man in charge. Copies of reports of awards will be furnished the press as well as special orders and announcements, official decisions and other items of news value. Visiting newspaper and magazine men are invited to make this bureau their headquarters.

COMFORT STATIONS

A large and commodious comfort station for women is centrally located. Here mothers with children will find de-

lightful rest rooms. A hostess will be in charge to administer to the comfort of those for whom the rooms are intended.

The Men's comfort station is centrally located, with competent attendants in charge, and an up-to-date barber-shop in connection therewith.

EMERGENCY HOSPITAL

An emergency hospital will be maintained throughout the Fair in charge of skilled physicians and nurses. Patients must pay the physicians for services rendered.

CHECK ROOM.

Check rooms have been provided where patrons may check wraps baskets, parcels, etc. Competent attendants will be in charge.

RULES GOVERNING ENTRIES, EXHIBITS AND AWARDS

GENERAL

1. The State Board of Agriculture reserves the right to rule on all questions not covered by these rules. Interpretation of all rules will be made by the State Board of Agriculture.

2. Disregard of any rule by exhibitor or concessionaire forfeits all premiums, rights and privileges without recourse.

3. The management will use diligence to insure the safety of live stock and articles entered for exhibition, after their arrival at the grounds, but under no circumstances will it be responsible for loss, injury or damage done to, occasioned by or resulting from, any animal or article on exhibition, and the Fair and management thereof shall be indemnified by the exhibitor against all legal or other proceedings relating thereto.

4. Exhibitors must place all exhibits under the direction of the member or superintendent in charge.

5. Promiscuous advertising is strictly prohibited. Exhibitors may advertise and distribute from their places of exhibit only. The distribution of advertising matter that conflicts in any manner with a concession sold by the management is prohibited.

6. Each exhibitor paying an entry fee and each concessionaire will receive one season ticket free. This ticket is good for one entrance to the grounds each day. Attached to each day's ticket will be three pass-out checks which will be good for re-admission on the date of issuance if such pass-out checks are punched upon leaving the grounds. Similar tickets for the actual number of helpers required by exhibitors and concessionaires will be sold at $1.00 each.

7. In the event of conflict between the general rules and the special rules governing the various departments, the special rules will take precedence.

ENTRIES

1. Applications for entries in all departments must be made on the printed forms provided by the Secretary for that purpose and must be in full compliance with the printed instructions on same. The right is reserved to reject any entry offered.

2. Incomplete entries will be returned for correction when there is time to do so. Exhibitors are urged to enter early and to use great care in filling out entry blanks. This will save work and annoyance for exhibitors.

3. Entries in the various departments close on the following dates:

Live Stock and Poultry.....Tuesday, August 7
Speed .....Tuesday, August 21
All other Departments.....Friday, August 17

4. All exhibits must be in place by 8:00 A. M. Monday, August 27. Grounds will be open to receive exhibits one week before the Fair starts.

5. Animals cannot be entered or exhibited as pure bred unless they have been recorded or are eligible for record in the recognized books of record for their respective breeds. Exhibitors must produce certificates of registry at the request of the Superintendent in charge.

FEES

1. All applications for stalls and pens must be noted on entries at time of filing. Exhibitors must indicate on the entry the number of animals or birds they will show.

2. Reservations will not be made unless accompanied by the required fee. Assignments will be made by the superintendent in charge.

3. The following fees will govern and remittance covering same should accompany entry:

Horse Stall (Box)	4 00
Horse Stall (Open)	2 00
Pony Stall	1 00
Cattle Stall	2 00
Sheep Pen	1 00
Swine Pen	1 00

Poultry— Single Bird	50
Poultry Pen	1 00
Pigeon — per Bird	25
Pet Stock	50

AWARDS

1. Awards will be made by the single judge system.

2. No unworthy animal or exhibit will be awarded a premium.

3. The following colors will be used to designate awards:

Champion	Royal Purple
First Premium	Blue
Second Premium	Red
Third Premium	White
Fourth Premium	Yellow
Fifth Premium	Pink
Sixth Premium	Dark Green
Seventh Premium	Light Green
Eighth Premium	Tan

4. Premiums in the Horse, Cattle, Sheep and Swine departments will be paid at the office of the Secretary on the grounds, Friday afternoon, August 31, at one o'clock. Premiums in other departments will be paid as soon as possible after the close of the Fair.

5. Premium checks will be forfeited if not cashed within thirty days from date thereof.

RELEASE

1. Speed horses are automatically released when their racing engagements are concluded.

2. All live stock will be released at 4:00 o'clock P. M., Friday, August 31. All other exhibits will be released at 6:00 o'clock P. M., Friday, August 31.

3. Exhibits in the Agriculture, Horticulture, and Plants and Flowers departments, may be sold and removed after 2:00 o'clock P. M., Friday, August 31.

4. No article or exhibit may be removed other than above specified except upon written permission from the Fair management.

PROTESTS AND APPEALS

1. Protests must be made in writing and filed with the Secretary by noon of day following award, accompanied by protest fee of $10.00, which will be retained by the State Board of Agriculture if protest is not sustained.

2. All protests will be considered at a time set by the Secretary of Agriculture and all parties interested will be notified.

3. The Ohio State Fair is a member of the American Association of Fairs and Expositions and has adopted the rules and regulations of that Association governing appeals, which are as follows:

Rules and Regulations of the Board of Appeals of the American Association of Fairs and Expositions

Adopted December 2, 1912

BOARD OF APPEALS

Northern District—Chas. Downing, Indianapolis, Ind.

Eastern District—A. E. Brown, Syracuse, N. Y.

Western District—Horace S. Ensign, Salt Lake City, Utah.

Central District—Robt. Crickmore, Owatonna, Minn.

Southern District—J. W. Russwurm, Nashville, Tenn.

Article 1. Section 1. This Board shall be known as the Board of Appeals of the American Association of Fairs and Expositions.

Article 2, Section 1. This Board shall have for its object the regulation and control of exhibitors, concessionaires, showmen, judges and employees while connected with the fairs held by each and every member of the American Association of Fairs and Expositions, the prevention, detection and punishment of frauds connected therewith, the prevention of discourtesy to the officers of the fairs and expositions, members of the above association, and of such judges and officials as may be serving the members of said Association, and for the general protection of the membership of same.

ARTICLE 3, SECTION 1. This Board shall consist of five members of the American Association of Fairs and Expositions, to be appointed by the retiring president of said Association for a term of two years each, and confirmed by the American Association membership in annual session. In the appointment of the first Board, at the annual meeting in 1912, two members shall be appointed for a term of one year and three shall be appointed for a term of two years.

The President of said Association to designate the short term members in making appointments.

The said five members shall have power to elect one of their number as chairman and one of their number as vice-chairman, and they shall also have power to select a secretary who may or may not be a member of said Board. The members of this Board shall serve without compensation except their necessary traveling expenses, but they may pay their secretary an annual salary not to exceed ..... dollars.

ARTICLE 3, SECTION 2. Each of the five members mentioned in Section 1 shall represent respectively one of the following five districts, to be known as the First, Northern District, which shall consist of the following states: Ohio, Michigan, Indiana, Illinois, Pennsylvania, West Virginia, Wisconsin and Dominion of Canada. Second, Eastern District, which shall consist of Maine, New Hampshire, Vermont, Massachusetts, Connecticut, Rhode Island, New York, New Jersey, Delaware and Maryland. Third, Western District, comprising Washington, Oregon, California, Montana, Idaho, Colorado, Nevada, Utah, Wyoming, Arizona and New Mexico. Fourth, Central District, composing North Dakota, South Dakota, Minnesota, Iowa, Nebraska, Kansas, Missouri, Oklahoma and Texas; and Fifth, Southern District, consisting of Virginia, North Carolina, South Carolina, Florida, Georgia, Alabama, Mississippi, Louisana, Arkansas, Tennessee and Kentucky.

ARTICLE 3, SECTION 3. Any member of the American Association of Fairs and Expositions shall have the power to provide rules and regulations for the government of its individual fair or exposition, and shall have power to expel, suspend or fine any exhibitor, concessionaire, showman, judge or employee and to revoke such action within a period of

two days after such action has been taken. No exhibitor, concessionaire, showman, judge or employee shall be expelled, suspended or fined except by action of the Board of Directors or Board controlling the individual fair, and same shall not be reinstated within the period of two days except by action of such Board or by action of the member of the Board of Appeals from the district in which the offense occurs. The member of the Board of Appeals from the district in which the offense occurs shall have power to confirm or suspend the action of any member of the American Association of Fairs and Expositions within his district until the next regular or special meeting of the Board of Appeals, when each case shall be heard by a majority of the Board of Appeals on its merits and final action taken thereon.

Within two days after the Board of Directors or controlling power of any fair belonging to the above Association shall have expelled, suspended or fined any exhibitor, concessionaire, showman, judge or employee, the secretary of said fair shall notify in writing the secretary of the Board of Appeals of such action, on the part of his Board of Directors or Managers. The secretary of the Board of Appeals shall at once notify each member of the American Association of Fairs and Expositions of such action, and such exhibitor, concessionaire, showman, judge or employee, shall be prohibited from exhibiting, showing or judging at, or contracting with any member of said Association and if any contract is in existence between any member of this Association and such exhibitor, concessionaire, showman, judge or employee, it shall become null and void, and such person or firm shall be expelled or suspended from the fairs to be held in the future by any member of the above Association until such expulsion or suspension or fine is fully satisfied as certified to by the Secretary of the Board of Appeals of each member of the Association.

Article 3, Section 4. All fines arising or imposed under Section 3, Article 3, shall be made payable to the secretary of the Board of Appeals of the American Association of Fairs and Expositions. Any member of the above Association collecting any fines shall at once forward same to the secretary of the Board of Appeals and such moneys shall

be used by the Board of Appeals as in its judgment will serve the best interest of the membership of this Association.

ARTICLE 3, SECTION 5. Any exhibitor, concesionaire, showman, judge, or employee who has been expelled, suspended or fined by any member of above Association shall have the right to appeal to the Board of Appeals of such Association through its secretary whereupon the secretary of the Board of Appeals shall immediately notify in writing the member from the district in which said offense has occurred, and said member shall have the power to confirm or suspend such action on the part of the Board of Directors or managers of any fair until the next regular or special meeting of the Board of Appeals, when the case shall be heard by a majority of the Board on its merits and final action taken thereon.

ARTICLE 3, SECTION 6. Any section of these rules and regulations which may be in conflict with the powers now exercised by the American Trotting Horse Association or the National Trotting Horse Association, of which any member of the American Association of Fairs and Expositions may be a member, and under which racing is held, shall be void and of no effect in so far as it may conflict with the rules and regulations of such trotting horse association.

ARTICLE 3, SECTION 7. Each member of this Association shall, on or before July 1st, of each year, file with the secretary of the Board of Appeals two certified copies of the rules and regulations governing their individual fairs or expositions.

ARTICLE 4, SECTION 1. It shall be the duty of each member of this association to see that the rules and regulations and findings of the Board of Appeals are enforced and their failure to do so shall constitute an offense against the American Association of Fairs and Expositions, to be dealt with as this body may deem best at its annual meeting.

ARTICLE 4, SECTION 2. These Rules and Regulations shall be in full force and effect on and after January 1, 1913.

ARTICEL 5, SECTION 1. These Rules and Regulations may be amended at any annual meeting of the American Association of Fairs and Expositions, a quorum of the membership being present and a majority voting therefor.

CONCESSIONS AND PRIVILEGES

1. Concessionaires are bound by the terms of the contracts they sign at time of securing concessions. In addition they are liable to strict supervision by the management. The right is reserved to promulgate and enforce whatever rules appear necessary for the regulation of concessions.

2. The abuse of any privilege granted, by extortion, impure or unwholesome food, sale of dishonest goods, untidy appearance of booths, or other acts or practices objectionable to the State Board of Agriculture, will forfeit all rights and privileges without recourse.

3. The sale of alcoholic liquors and games of chance is strictly prohibited. Any violation of this rule will be prosecuted to the full extent of the law.

NEWSPAPER SOLICITORS

1. No concession, booth or privilege will be granted for newspaper solicitors, except on request of its publisher or manager mailed to the Secretary ten days prior to the opening of the Fair, which request must contain name of publication, privilege desired, and name of such persons as solicitors (who have been continuously employed for a period of three months preceding date of application.)

2. Solicitors must be gentlemanly, courteous, and honest in dealing with the public, and are absolutely prohibited from using any form of merchandise, animal, article or tickets for future drawings as gift or sale to influence subscriptions, under the penalty of expulsion from grounds.

3. All solicitors must purchase season tickets good for entire week.

4. Solicitors in soliciting subscriptions shall confine their operations to the space or booth assigned them by the management of the Fair.

LIVE STOCK INSPECTION

The Veterinary Department of the State Board of Agriculture advises all Live Stock Exhibitors that this Department will gladly co-operate and make inspection of all live stock for exhibition purposes before same is admitted.

Also, inspection will be made of live stock leaving the grounds and health certificates will be furnished exhibitors shipping inter-state to other exhibitions.

All sheds and stalls will be thoroughly cleaned and disinfected under the supervision of this Department, making them as safe as possible.

A corps of veterinarians in charge of Dr. D. C. Hyde, Assistant State Veterinarian, will care for your every want during Fair Week, without charge.

Very respectfully,

A. S. COOLEY,
State Veterinarian.

HOLDING R. R. CARS FOR RE-SHIPMENT

Recent rulings of the Railroad companies prohibit the holding of cars during Fair week for re-shipment at the close of the Fair, unless cars are to be routed over lines operated by the Company owning such cars. Many live stock exhibitors plan to hold the same car for their shipment over different lines on their exhibit circuits. We advise such exhibitors to make inquiry from their railway agents relative to this new ruling so they will thoroughly understand it.

PROGRAM OF EXHIBITION

The judging of live stock for premium awards will begin Monday, August 27, at 9:00 o'clock A. M. The announced order will be observed as closely as possible but the right is reserved to make any changes in the program that may be deemed necessary or advisable. Grand spectacular parade of live stock Thursday, August 30.

HORSES

Monday, August 27 — Ponies shown to halter. Grade Draft Horses.

Tuesday, August 28 — Percheron Day.

Wednesday, August 29 — Belgian Day. Saddle Horses.

Thursday, August 30 — Roadsters. Ponies in Harness.

CATTLE

Monday, August 27 — Guernsey Day. Red Polls and Galloways.

Tuesday, August 28 — Aberdeen-Angus Day. Dairy Shorthorns and Polled Durhams.

Wednesday, August 29 — Shorthorn Day. Holsteins and Ayrshires.

Thursday, August 30 — Jersey Day. Herefords and Brown Swiss.

SWINE

Tuesday, August 28 — Berkshires, Chester Whites and Tamworths.

Wednesday, August 29 — Poland Chinas, Duroc Jerseys, and Spotted Poland Chinas.

Thursday, August 30 — Yorkshires, Hampshires and Mulefoots.

SHEEP

Monday, August 27 — Merinos, Class A; French Merinos, Class B; Cotswolds, Lincolns.

Tuesday, August 28 — Merinos, Classes B and C; Shropshires, Ohio Bred Shropshires, South Downs.

Wednesday, August 29 — Oxford Downs, Hampshire Downs, Cheviots, French Merinos, Class C.

Thursday, August 30 — Dorsets, Tunis, Fat Sheep.

POULTRY

Examinations for premium awards will begin Monday, August 27.

FARM PRODUCTS

Examinations for premium awards will begin Monday, August 27.

HORTICULTURAL PRODUCTS

Examinations for premium awards will begin Monday, August 27.

WOMAN'S WORK

Examinations for premium awards will begin Monday, August 27.

FINE ARTS

Examinations for premium awards will begin Tuesday, August 28.

SCHOOL EXHIBITS

Examinations for premium awards will begin Tuesday, August 28.

HORSES

Donald R. Acklin, *Member in Charge*.....Perrysburg
David M. Fyffe, *Superintendent*.....Columbus

Judges

John L. DeLancey, Northfield, Minnesota.....Percherons
Henry W. Vaughn, Ames, Iowa.....Belgians
Sam L. Haynes, Columbus Ohio..Saddle Horses and Ponies
Donald J. Kays, Columbus, Ohio, Grade Drafts and Roadsters

Amount offered in this Department

By Fair management.....	$5,779 00
By Breeders' Associations.....	925 00
Total	$6,704 00

Entries in this Department positively close August 7 at 6:00 o'clock p. m. It is to your interest to enter early.

Box stalls, $4 each. Open stalls, $2 each.

Pony stalls, $1 each.

Exhibitors positively must specify on entry blank exactly the number of animals entered and the number of stalls wanted. Stalls will be allotted as entries come in.

Read carefully General Rules, pages 6, 7 and 8.

Do not made entries in champion classes.

The ages of horses and foals shall be reckoned from January 1st.

The Superintendent shall exclude stock from competition should there be any unnecessary or embarrassing delay on the part of the exhibitor in bringing animals into the show ring.

Pedigrees of horses, in all cases, must be traceable to the American or foreign stud books for the particular breeds to which they belong. All applications for entry of horses

in lots for animals of record must be accompanied by name of breeder, name, number, age and date of birth, and name and number of sire and dam of the animal to be exhibited.

All animals entered for exhibition shall be in place not later than 8:00 o'clock A. M., Monday, August 27.

When on exhibition in the ring each animal must be under bridle or halter, and in charge of owner or employe, except as noted.

The Superintendent or clerk must check the entries shown in the entry books in each class with the exhibits present, and so mark the entry books that they will show which animals were passed on by the judges.

BOOK 1—PERCHERONS

Percheron Day, Tuesday, August 28

	1st	2d	3d	4th	5th
1 — Stallion 4 years old or over	$40	$30	$20	$15	$10
2 — Stallion over 3 years, under 4	30	25	15	10	5
3 — Stallion over 2 years, under 3	20	15	10	5	5
4 — Stallion foal	15	10	5	3	3
5 — Stallion 3 years or over, bred by exhibitor	25	15	10	5	5
6 — Stallion under 3 years, bred by exhibitor	20	15	10	5	5
7 — Mare 4 years old or over	40	30	20	15	10
8 — Mare over 3 years, under 4	30	25	15	10	5
9 — Filly over 2 years, under 3	20	15	10	5	5
10 — Filly foal	15	10	5	3	3
11 — Mare 3 years or over, bred by exhibitor	25	15	10	5	5
12 — Mare under 3 years, bred by exhibitor	20	15	10	5	5
13 — Champion stallion	25		Reserve Ribbon		
14 — Champion mare	25		Reserve Ribbon		
15 — Champion Stallion owned in Ohio	25		Reserve Ribbon		
16 — Champion mare owned in Ohio	25		Reserve Ribbon		

Get of Sire

17 — Four colts, either sex, any age, get of same stallion	$25	$15	$10	$5	$5

Produce of Mare

18 — Two colts, either sex, American bred, produce of same mare	$20	$15	$10	$5	$5

Grand Display

19 — Stallion and 3 mares, any age, mares to be bred by exhibitor..... $25 $15 $10 $5 $5

20 — Five stallions, owned by exhibitor..... Ribbon Reserve Ribbon

Note — See Futurity classes for yearlings, stallions and fillies.

SPECIAL OFFER — PERCHERON SOCIETY OF AMERICA

The above named Society, through its Secretary, Wayne Dinsmore, Chicago, Ill., offers the following premiums:

21 — Special A. — Stallion three years old or over, bred and owned by exhibitor, 1st prize, sterling silver medal; 2d prize, bronze medal; 3d prize, reserve ribbon.

22 — Special B. — Stallion under three, bred and owned by exhibitor, 1st prize, sterling silver medal; 2d prize, bronze medal; 3d prize, reserve ribbon.

23 — Special C. — Champion stallion, bred and owned by exhibitor. Open only to 1st and 2d prize winners in Specials A and B. Champion, sterling silver medal; Reserve Champion, bronze medal.

24 — Special D. — Mare three years or over, bred and owned by exhibitor, 1st prize, sterling silver medal; 2d prize, bronze medal; 3d prize, reserve ribbon.

25 — Special E. — Mare under three, bred and owned by exhibitor, 1st prize, sterling silver medal; 2d prize, bronze medal; 3d prize, reserve ribbon.

26 — Special F. — Champion mare, bred and owned by exhibitor. Open only to the 1st and 2d prize winners in Specials D and E. Champion, sterling silver medal; Reserve Champion, bronze medal.

27 — Special G. — Get of stallion, four colts, either sex, get of same stallion; bred and owned by exhibitor, or shown with stallion; 1st prize, sterling silver medal; 2d prize, bronze medal; 3d prize, reserve ribbon.

28 — Special H. — Produce of mare, two colts, either sex, American bred, produce of same mare, bred and owned by exhibitor; 1st prize, sterling silver medal; 2d prize, bronze medal; 3d prize, reserve ribbon.

29 — Special I. — Champion stud, consisting of stallion and four mares, mares only to be bred and owned by exhibitor; 1st prize, Champion trophy of sterling silver; 2d prize, silver medal; 3d prize, reserve ribbon.

30 — Special J. — Five stallions, owned by exhibitor; 1st prize, Champion trophy of sterling silver; 2d prize, silver medal; 3d prize, reserve ribbon.

31 — Special K. — Best three mares, owned by exhibitor; 1st prize, Champion trophy of sterling silver; 2d prize, silver medal; 3d prize, reserve ribbon.

32 — Special L. — Champion stallion, open class. Champion, sterling silver medal; Reserve Champion, bronze medal.

33 — Special M. — Champion mare, open class. Champion, sterling silver medal; Reserve Champion, bronze medal.

Specials L and M are open only to the first and second prize winners in the regular open classes.

Conditions

All animals competing for above prizes must be recorded in the Percheron Stud of America, and the owner must be a member of the Percheron Society of America. All animals competing must be regularly entered on the books of the Secretary of the Fair when he shows his stock and the correct name and number of each animal given. No medals or prizes will be sent forward until this information is received in proper form by the Secretary of the Percheron Society of America, and names and number of animals found correct, according to the records of his office. Recognition by, and special prizes of the Percheron Society of America, will not be granted to any Fair that does not provide separate classification for Percherons, to which horses of other breeds are not admitted. When full information is received at the Secretary's office, the medals will be properly engraved and forwarded to the owner.

THE EASTERN PERCHERON FUTURITY OF THE OHIO PERCHERON HORSE BREEDERS' ASSOCIATION

To be held in 1917 at The Ohio State Fair.

Entries to this Futurity close June 1st, 1917.

For the last five years under the auspices of The Ohio Percheron Breeders' Association, The Eastern Percheron Futurity has been held at The Ohio State Fair. This Show of Yearling Percherons has received such hearty support at the hands of Breeders, that the Eastern Percheron Futurity Classes have come to be the most attractive features of the Draft Horse Department Programme. As a result of this growth in the Futurity events, The Ohio State Fair Board has decided to strike from the Percheron Class list, the usual open classes for Yearling Percherons. In the future, therefore, the Futurity Classes will constitute the only opportunity for Yearling Percherons to win money. Hence, it is up to the Breeder, who has yearlings to show to see that his colts are entered in the Futurity Competitions.

Percheron Breeders cannot afford to miss this Futurity Show opportunity in 1917.

Conditions

All colts foaled in America and registered in the Stud Book of the Percheron Society of America are eligible for entry.

A fee of two dollars ($2.00) is to be paid by nominators of colts on June 1st, 1917, and on July 15th the second and final payment of three dollars ($3.00) is to be made and the name and registry number of the colt given.

Any person paying an additional five dollars ($5.00) said payment to be made by August 1st, 1917, is extended the privilege of substituting a colt for the one that has already been nominated.

Premium money is to be divided equally between the stallion and the filly classes as follows:

	1st	2d	3d	4th	5th	6th	7th	8th	9th	10th	11th	12th
34 — Yearling												
Stallions	25%	20%	15%	10%	8%	6%	4%	3%	2¼%	2¼%	2¼%	2¼%
35 — Yearling												
Fillies	25%	20%	15%	10%	8%	6%	4%	3%	2¼%	2¼%	2¼%	2¼%

Silver Cups will be awarded the first prize filly and the first prize stallion. The cup for the first prize filly will be given by A. W. Green, Importer and Breeder of Percheron Horses, Middlefield, Ohio. The cup for the first prize stallion will be given by Bell Bros., Importers of Percheron and Belgian Horses, Wooster, Ohio.

The State Board of Agriculture of Ohio has pledged five hundred dollars ($500.00) in support of the show in 1917. The Percheron Society of America guarantees two hundred dollars ($200.00) for the purse. The Ohio Purcheron Horse Breeders' Association has pledged $200.00. This makes the initial sum of purse money nine hundred dollars ($900.00). This amount, plus entry fees for colts after all expenses are paid, should make a purse total of approximately $1,000.00. First prize colts in the Futurity Stallion and Filly Classes will win about one hundred and twenty-five dollars ($125.00) plus a silver cup.

No special entries are necessary to compete for the Percheron Society Specials.

Entries for this Futurity Show should be sent to D. J. Kays, Columbus, Ohio, Secretary of the Ohio Percheron Horse Breeders' Association.

Be sure to enclose the two dollars ($2.00) entry fee and remember that the date for close of entries is June 1st, 1917.

By order of the Executive Committee of the Ohio Percheron Horse Breeders' Association.

O. H. POLLOCK,
President of the Association.

H. D. SHEPARD,
C. M. JONES,
A. W. GREEN,
Executive Committee.

D. J. KAYS,
Sec. and Treas. of Association.

BOOK 2 — BELGIANS

Belgian Day, Wednesday, August 29

	1st	2d	3d	4th	5th
36 — Stallion 4 years old or over	$40	$30	$20	$15	$10
37 — Stallion over 3 years, under 4	30	25	15	10	5
38 — Stallion over 2 years, under 3	20	15	10	5	5
39 — Stallion over 1 year, under 2	15	10	5	3	3
40 — Stallion foal	15	10	5	3	3
41 — Stallion, 3 years or over, bred by exhibitor	25	15	10	5	5
42 — Stallion under 3 years, bred by exhibitor	20	15	10	5	5
43 — Mare 4 years old or over	40	30	20	15	10
44 — Mare over 3 years, under 4	30	25	15	10	5
45 — Filly over 2 years, under 3	20	15	10	5	5
46 — Filly over 1 year, under 2	15	10	5	3	3
47 — Filly foal	15	10	5	3	3
48 — Mare 3 years or over, bred by exhibitor	25	15	10	5	5
49 — Mare under 3 years, bred by exhibitor	20	15	10	5	5
50 — Champion stallion	25		Reserve Ribbon		
51 — Champion stallion owned in Ohio	25		Reserve Ribbon		
52 — Champion mare	25		Reserve Ribbon		
53 — Champion mare owned in Ohio	25		Reserve Ribbon		

Get of Sire

54 — Four colts either sex, any age, get of same stallion	$25	$15	$10	$5	$5

Produce of Mare

	1st	2d	3d	4th	5th
55 — Two colts, either sex, American bred, produce of same mare	$20	$15	$10	$5	$5

Grand Display

56 — Stallion and 3 mares, any age, mares to be bred by exhibitor	$25	$15	$10	$5	$5
57 — Five stallions, owned by exhibitor	Ribbon	Reserve Ribbon			

SPECIAL OFFER — BELGIAN ASSOCIATION

The American Association of Importers and Breeders of Belgian Draft Horses, J. D. Connor, Jr., Secretary-Treasurer, Wabash, Indiana, offers the following classification subject to the conditions appended:

	1st	2d	3d	4th	5th
58 — Stallion 4 years old and over	$20	$10	$5	HC	C
59 — Stallion 3 years old and under 4	20	10	5	HC	C
60 — Stallion 2 years old and under 3	20	10	5	HC	C
61 — Stallion 1 year old and under 2	10	5	HC	C	
62 — Mare 4 years old and over	$15	$10	$5	HC	C
63 — Mare 3 years old and under 4	15	10	5	HC	C
64 — Mare 2 years old and under 3	15	10	5	HC	C
65 — Mare 1 year old and under 2	10	5	HC	C	..
66 — Senior champion stallion, 3 years old and over	Ribbon and Reserve Ribbon				
67 — Junionr champion stallion, under 3 years of age	Ribbon and Reserve Ribbon				
68 — Senior champion mare, 3 years old and over	Ribbon and Reserve Ribbon				
69 — Junior champion mare, under 3 years of age	Ribbon and Reserve Ribbon				
70 — Grand champion stallion, all ages competing	Gold Medal and Reserve Ribbon				
71 — Grand champion mare, all ages competing	Gold Medal and Reserve Ribbon				
72 — Five stallions, property of one exhibitor	Ribbon and Reserve Ribbon				
73 — Three mares, property of one exhibitor	Ribbon and Reserve Ribbon				

Conditions

All animals competing for the above prizes must be registered in The American Association of Importers and Breeders of Belgian Draft Horses and the owner of the animals exhibited must be a member of the said Association.

The first money only will be paid, where there is but one exhibitor in the class. The rules of the Horse Department where exhibited to govern in other particulars.

OHIO BELGIAN FUTURITY OF THE OHIO BELGIAN HORSE BREEDERS' ASSOCIATION

To Be Held at the 1917 Ohio State Fair

This is the second Belgian Futurity to be held under the auspices of THE OHIO BELGIAN HORSE BREEDERS' ASSOCIATION. As a result of the initial attempt of 1916 and the loyalty of our Belgian breeders, the prospects for this year's Futurity exceed all expectations. The Futurity idea has won the favor of all who have become acquainted with it.

This Futurity is limited to members of the Ohio Belgian Horse Breeders' Association only and will continue to be conducted in this manner. Members of the Association should get their mares nominated at once if they care to show in the 1918 Futurity classes.

The membership in this Association costs One Dollar per year or part thereof, beginning April 1st of each year. All nominations of mares are due on or before April 1st and should be sent to Secretary Hays Dill, R. F. D. 4, Washington C. H., Ohio. It costs one dollar to nominate all the mares of one breeder or firm. All mares nominated must be registered in the Stud Book of the American Association of Importers and Breeders of Belgian Draft Horses and bred to a stallion registered in the same Association.

The 1917 Futurity has a guaranteed value of Six Hundred Dollars ($600.00). The Ohio State Fair pledges $300.00 of this amount, the American Association of Importers and Breeders of Belgian Draft Horses, J. D. Connor, Jr., Secretary-Treasurer, Wabash, Indiana, pledges $100.00, and the Ohio Belgian Horse Breeders' Association pledges $200.00.

This premium money is to be divided equally between the Stallion and Filly classes as follows:

74 — Yearling stallions.....	25%	20%	15%	10%	8%	7%	6%	4%	3%	2%
75 — Yearling fillies	25%	20%	15%	10%	8%	7%	6%	4%	3%	2%

A fee of two dollars ($2.00) is to be paid by nominators of colts on June 1, 1917, and on July 15th the second and final payment of two dollars ($2.00) is due, at which time name and registry number of the colts should be given.

Send entries, fees, etc., to Hays Dill, Washington C. H., Ohio, Secretary of the Ohio Belgian Horse Breeders' Association.

By order of the Executive Committee of the Ohio Belgian Horse Breeders' Association.

CLOUDE SMITH,
President of the Association,

ROY HAGLER,
Vice-President of the Association.

HAYS DILL,
Sec'y and Treas. of the Association,
Executive Committee.

BOOK 3 — DRAFT GELDINGS AND GRADE DRAFT MARES

Limited to Horses Owned in Ohio

	1st	2d	3d	4th
76 — Draft gelding or grade draft mare 4 years old or over, shown to halter	$25	$15	$10	$5
77 — Draft gelding or grade draft mare, 3 and under 4, shown to halter	25	15	10	5
78 — Draft gelding or grade draft mare, 2 and under 3, shown to halter	25	15	10	5
79 — Pair draft geldings or grade draft mares, weighing not less than 3500 lbs.; shown to wagon	25	15	10	5
80 — Pair draft geldings or grade draft mares, weighing not less than 3200 lbs. nor more than 3500 lbs., shown to wagon	25	15	10	5
81 — Four horse team, draft geldings or grade draft mares, shown to wagon	40	30	20	..
82 — Six draft geldings or grade draft mares, owned by exhibitors in one county	50	40	30	..

BOOK 4 — STANDARD BRED ROADSTERS

	1st	2d	3d
83 — Stallion 4 years old and over	$20	$10	$5
84 — Stallion 3 years old and under 4	20	10	5

	1st	2d	3d
85 — Stallion 2 years old and under 3	15	10	5
86 — Stallion 1 year old and under 2	15	10	5
87 — Mare 3 years old and over	20	10	5
88 — Mare 2 years old and under 3	15	10	5
89 — Mare 1 year old and under 2	15	10	5
90 — Colt, either sex, under 1 year	15	10	5

BOOK 5 — HEAVY HARNESS HORSES

Must be shown to appropriate vehicle. Horses should have style, action, conformation, manners and be able to go a good pace.

	1st	2d	3d
91 — Stallion, mare or gelding	$25	$15	$10
92 — Pair of stallions, mares or geldings	25	15	10
93 — Tandem	25	15	10

BOOK 6 — SADDLE HORSES

Saddle horses must be sound, of good conformation, substance, finish, style and manners, and shown without artificial appliances, and must be up to carrying at least one hundred and sixty (160) pounds.

The three-gaited horses should walk briskly and with speed equal to four miles an hour; canter reasonably high and gentle; trot steady, straight and true; action enough to be attractive, well balanced and with speed equal to twelve miles an hour.

The five-gaited horses should go running walk, fox trot or slow pace, smoothly and equal to six miles an hour; rack easily without being forced and with speed equal to twelve miles an hour, and must stand quietly, back readily and lead with either foot in a canter from a halt. Five-gaited horses must be registered or eligible to registry in the American Saddle Horse Breeders' Association.

Five-Gaited Saddle Horses

BREEDING CLASSES

Animals two years old and under must be shown to halter. All animals must have long tails.

	1st	2d	3d
94 — Stallion 4 years old and over	$20	$10	$5
95 — Stallion 3 years old and under 4	20	10	5
96 — Stallion 2 years old and under 3	15	10	5
97 — Stallion 1 year old and under 2	15	10	5
98 — Mare 3 years old and over	20	10	5
99 — Mare 2 years old and under 3	15	10	5
100 — Mare 1 year old and under 2	15	10	5
101 — Colt, either sex, under 1 year	15	10	5

SHOW CLASS.

102 — Stallion, mare or gelding	$50	$30	$20

Three-Gaited Saddle Horses

Walk, trot and canter. Entries may or may not be registered.

	1st	2d	3d
103 — Mare or gelding, any age	$25	$15	$10
104 — Mare or gelding, ridden by lady	25	15	10

Combined Harness and Saddle Horses

To be driven before appropriate vehicle, then unharnessed in the ring and shown under saddle.

	1st	2d	3d
105 — Stallion, mare or gelding, any age, five gaited	$25	$15	$10
106 — Stallion, mare or gelding, any age, three-gaited	25	15	10

Hunters and Jumpers

	1st	2d	3d
107 — Hunter, performance only to count	$25	$15	$10
108 — Hunter, performance to count 50 per cent, conformation and quality to count 50 per cent	25	15	10
109 — Pair hunters, to be ridden over the jumps abreast.	25	15	10

Officers' Mounts

110 — Horse suitable for officer's mount, to be shown by officer in uniform	$25	$15	$10

BOOK 7 — SHETLAND PONIES

Animals should not exceed 46 inches in height and must be registered or eligible to registry. All animals will be shown at halter except when otherwise specified.

	1st	2d	3d
111 — Stallion 4 years old or over	$15	$10	$5
112 — Stallion 3 years old and under 4	15	10	5
113 — Stallion 2 years old and under 3	12	6	4

	1st	2d	3d
114 — Stallion 1 year old and under 2	12	6	4
115 — Stallion colt under 1 year old	10	5	3
116 — Mare 4 years old or over	15	10	5
117 — Mare 3 years old and under 4	15	10	5
118 — Mare 2 years old and under 3	12	6	4
119 — Mare 1 year old and under 2	12	6	4
120 — Filly colt under 1 year old	10	5	3
121 — Herd of five head	15	10	5
122 — Stallion and two of his get, owned by exhibitor	15	10	5
123 — Stallion in harness	15	10	5
124 — Gelding or mare in harness	15	10	5
125 — Pair ponies in harness	15	10	5
126 — Tandem team	15	10	5
127 — Four-in-hand	15	10	5
128 — Pony under saddle	15	10	5
129 — Champion stallion, mare or gelding, in harness	15	..	..

AMERICAN SHETLAND PONY CLUB SPECIAL

The American Shetland Pony Club, Miss Julia M. Wade, Secretary, Lafayette, Indiana, makes the following special offer:

130 — Champion stallion and champion mare ..... Ribbons

BOOK 8 — WELSH PONIES

Animals must be registered or eligible to registry in the Welsh Pony and Cob Society of America. All animals will be shown at halter except when otherwise specified.

	1st	2d	3d
131 — Stallion 4 years old or over	$15	$10	$5
132 — Stallion 3 years old and under 4	15	10	5
133 — Stallion 2 years old and under 3	12	6	4
134 — Stallion 1 year old and under 2	12	6	4
135 — Stallion colt under 1 year old	10	5	3
136 — Mare 4 years old or over	15	10	5
137 — Mare 3 years old and under 4	15	10	5
138 — Mare 2 years old and under 3	12	6	4
139 — Mare 1 year old and under 2	12	6	4
140 — Filly colt under 1 year old	10	5	3
141 — Herd of five head	15	10	5
142 — Stallion and two of his get, owned by exhibitor	15	10	5
143 — Stallion in harness	15	10	5
144 — Gelding or mare in harness	15	10	5
145 — Pair ponies in harness	15	10	5
146 — Tandem team	15	10	5
147 — Four-in-hand	15	10	5
148 — Pony under saddle	15	10	5
149 — Champion stallion, mare or gelding in harness	15	..	..

BOOK 9 — PONIES OTHER THAN SHETLAND AND WELSH

Animals not less than 46 inches nor more than 57 inches in height.

	1st	2d	3d
150 — Stallion, mare or gelding	$15	$10	$5
151 — Pair ponies	15	10	5
152 — Tandem team	15	10	5

CATTLE

SECTION 1—BEEF BREEDS

C. A. BRANSON, *Member in Charge*.....Cadiz
JAS. JOHNSON, *Superintendent*.....*Irwin*

Judges

A. J. RYDON, Abington, Illinois.....Shorthorns
FRANK VAN ATTA, Fowler, Indiana.....Herefords
ROY HAGLER, Washington C. H., Ohio—Aberdeen Angus and Galloways

Amount offered in this Department

By Fair management	$4,690 00
By Breeders' Associations.....	2,400 00
Total	$7,090 00

Entries in this Department positively close August 7 at 6:00 o'clock p. m. It is to your interest to enter early.

Stall fees, $2.00.

Exhibitors positively must specify on entry blank exactly the number of animals entered and the number of stalls wanted. Stalls will be allotted as entries come in.

Read carefully General Rules, pages 6, 7 and 8.

Do not make entries in champion classes.

The date of computing ages of beef breeds of cattle is fixed as September 1, except divisions between senior and junior yearlings and calves, which shall be January 1, and for dairy breeds the dates shall be February 1, and August 1.

In Beef Breed Classes:

A senior yearling is a calf dropped between September 1, 1915, and January 1, 1916.

A junior yearling is a calf dropped between January 1, 1916, and September 1, 1916.

A senior calf is a calf dropped between September 1, 1916, and January 1, 1917.

A junior calf is a calf dropped since January 1, 1917.

In all beef classes except Short-Horns, an exhibitor's herd shall consist of one bull 2 years old or over; one cow 3 years old or over; one heifer 2 years old and under 3; one heifer 1 year old and under 2; and one heifer under one year old, all owned by exhibitor.

In the Short-Horn class, an exhibitor's herd shall be made up as above noted herd with the exception of the cow three years old or over.

A breeder's young herd shall consist of one bull under 2 years old; two heifers 1 year old and under 2; two heifers under 1 year old, and all except bull must be bred by exhibitor.

A calf herd shall consist of one bull and two heifers, all under 1 year old, and all bred by exhibitor.

Get of sire shall consist of four animals of any age or sex, the get of one sire.

Produce of cow shall consist of two animals of any age or sex, the produce of one cow.

All females 36 months of age must have produced a living calf and entries must be accompanied by affidavits of date of birth of last calf, or give satisfactory evidence of being in calf.

Any bull 36 months old or over on the first day of September of year in which shown that has not had dropped to his service during the twelve months preceding said date one or more living calves will not be eligible to the show.

All applications for entry of cattle must be accompanied by name of breeder, name, number, age and date of birth, and name and number of sire and dam of the animal to be exhibited.

All animals exhibited in this class must be recorded with their respective association.

The superintendent shall exclude stock from competition should there be any unnecessary or embarrassing delay on the part of the exhibitors in bringing animals into the show ring.

All animals entered for exhibition shall be in place not later than 8:00 o'clock a. m., Monday, August 27, 1917.

Exhibitors will be required to have blankets removed from all exhibits between the hours of 9:00 a. m. and 4:00 p. m. each day of the fair.

A single animal may be exhibited as one of a herd, but shall not otherwise be entered in more than one lot, except in lots for get of one sire and produce of one cow.

When on exhibition in the ring, each animal must be under halter and in charge of owner or employe, except as noted.

The Superintendent or Clerk must check the entries shown in the entry book in each class with the exhibits present, and so mark the entry book that it will show which animals were passed on by the judges.

BOOK 10 — SHORTHORNS

Shorthorn Day — Wednesday, August 29

	1st	2d	3d	4th	5th	6th
153 — Bull 3 years old or over	$40	$30	$20	$10	$10	$5
154 — Bull 2 years old and under 3	40	30	20	10	10	5
155 — Senior yearling bull	40	30	20	10	10	5
156 — Junior yearling bull	40	30	20	10	10	5
157 — Senior bull calf	40	30	20	10	10	5
158 — Junior bull calf	40	30	20	10	10	5
159 — Cow 3 years old or over with sucking calf at foot	40	30	20	10	10	5
160 — Cow or heifer 2 years old and under 3	40	30	20	10	10	5
161 — Senior yearling heifer	40	30	20	10	10	5
162 — Junior yearling heifer	40	30	20	10	10	5
163 — Senior heifer calf	40	30	20	10	10	5
164 — Junior heifer calf	40	30	20	10	10	5
165 — Exhibitor's herd	40	30	20	10	10	5
166 — Breeder's young herd	40	30	20	10	10	5
167 — Calf herd	40	30	20	10	10	5
168 — Get of sire	40	30	20	10	10	5
169 — Produce of cow	40	30	20	10	10	5
170 — Senior champion bull	25	..	..	..	..	..
171 — Junior champion bull	25	..	..	..	..	..
172 — Senior champion cow	25	..	..	..	..	..
173 — Junior champion female	25	..	..	..	..	..
174 — Grand champion bull	25	..	..	..	..	..
175 — Grand champion female	25	..	..	..	..	..

The American Short-Horn Breeders' Association, F. W. Harding, Secretary, Chicago, Illinois, pays one-third of the above offers.

OHIO SHORTHORN BREEDERS' ASSOCIATION SPECIAL

The Ohio Shorthorn Breeders' Association offers the classification below for any breeder in Ohio who has never shown at the Ohio State Fair before.

	1st	2d	3d	4th
176 — Senior bull calves	$20	$15	$10	$5
177 — Junior bull calves	20	15	10	5
178 — Senior heifer calves	20	15	10	5
179 — Junior heifer calves	20	15	10	5
180 — Best two calves, either sex	20	15	10	5

SHORTHORN FUTURITY

The Short-Horn Futurity classification for the Ohio State Fair totals $1,000, of which $250 is offered by the Ohio State Fair and the balance by the American Short-Horn Breeders' Association. Prizes will be paid direct from the office of the Association, which guarantees entry fees.

Entries should be made direct to the Secretary of the Association.

F. W. Harding, *Secretary,*
American Short-Horn Breeders' Association,
13 Dexter Park Ave., Chicago, Illinois.

	1	2	3	4	5	6	7	8	9	10	11	12	13	14	15
181 — Senior bull calf...	$25	$25	$25	$25	$20	$20	$20	$20	$10	$10	$10	$10	$10	$10	$10
182 — Junior bull calf...	25	25	25	25	20	20	20	20	10	10	10	10	10	10	10
183 — Senior heifer calf.	25	25	25	25	20	20	20	20	10	10	10	10	10	10	10
184 — Junior heifer calf.	25	25	25	25	20	20	20	20	10	10	10	10	10	10	10
185 — Champion bull calf...	Silver Trophy														
186 — Champion heifer calf.	Silver Trophy														

AMERICAN SHORTHORN BREEDERS' ASSOCIATION SPECIAL

The American Short-Horn Breeders' Association, F. W. Harding, Secretary, 13 Dexter Park Avenue, Chicago, Illinois, makes two offers on calves dropped after September 1st, 1916, bred and owned by exhibitor who has not previously exhibited Short-Horns at a State Fair or National Show.

187 — Bull calf ..... $25 Silver Trophy
188 — Heifer calf ..... $25 Silver Trophy

BOOK 11 — ABERDEEN-ANGUS

Aberdeen-Angus Day — Tuesday, August 28

	1st	2d	3d	4th
189 — Bull 3 years old or over	$15	$10	$5	$5
190 — Bull 2 years old and under 3	15	10	5	5
191 — Senior yearling bull	15	10	5	5
192 — Junior yearling bull	15	10	5	5
193 — Senior bull calf	15	10	5	5
194 — Junior bull calf	15	10	5	5
195 — Cow 3 years old or over	15	10	5	5
196 — Cow or heifer 2 years old and under 3	15	10	5	5
197 — Senior yearling heifer	15	10	5	5
198 — Junior yearling heifer	15	10	5	5
199 — Senior heifer calf	15	10	5	5
200 — Junior heifer calf	15	10	5	5
201 — Exhibitor's herd	20	15	10	..
202 — Breeder's young herd	20	15	10	..
203 — Calf herd	20	15	10	..
204 — Get of sire	20	15	10	..
205 — Produce of cow	20	15	10	..
206 — Senior champion bull	10	..	..	..
207 — Junior champion bull	10	..	..	..
208 — Senior champion cow	10	..	..	..
209 — Junior champion female	10	..	..	..
210 — Grand champion bull	10	..	..	..
211 — Grand champion female	10	..	..	..

AMERICAN ABERDEEN-ANGUS BREEDERS' ASSOCIATION SPECIAL

	1st	2d	3d	4th	5th
212 — Bull 3 years or over	$9	$7	$5	$3	$1
213 — Bull 2 years and under 3	9	7	5	3	1
214 — Senior yearling bull, dropped between Sept. 1, 1915 and Jan. 1, 1916	9	7	5	3	1

	1st	2d	3d	4th	5th
215 — Junior yearling bull, dropped between Jan. 1, 1916 and Sept. 1, 1916.....	9	7	5	3	1
216 — Senior bull calf, dropped between Sept. 1, 1916 and Jan. 1, 1917.....	9	7	5	3	1
217 — Junior bull calf dropped since Jan. 1, 1917	9	7	5	3	1
218 — Cow 3 years or over.....	9	7	5	3	1
219 — Cow or heifer 2 years and under 3....	9	7	5	3	1
220 — Senior yearling heifer, dropped between Sept. 1, 1915 and Jan. 1, 1916.....	9	7	5	3	1
221 — Junior yearling heifer, dropped between Jan. 1, 1916 and Sept. 1, 1916.....	9	7	5	3	1
222 — Senior heifer calf, dropped between Sept. 1, 1916 and Jan. 1, 1917.....	9	7	5	3	1
223 — Junior heifer calf, dropped since Jan. 1, 1917	9	7	5	3	1

All animals to be eligible to the foregoing premiums must be recorded in the American Aberdeen-Angus Herd Book.

Exhibitors must file with the Secretary of the Fair, the names and Herd Book numbers of animals entered for these premiums and the Fair Secretary in reporting the awards to the American Aberdeen-Angus Breeders' Association, must give the name and number of each animal, otherwise the premiums will not be paid.

No premium is due and payable until a report has been received from the respective show or Fair, showing that all rules of the said show or Fair and the American Aberdeen-Angus Breeders' Association have been complied with; and then the amount due will be paid direct to the winners by the American Aberdeen-Angus Breeders' Association, 817 Exchange Avenue, Chicago, Ill.

CHARLES GRAY, *Secretary.*

BOOK 12 — HEREFORDS

Hereford Day — Thursday, August 30

	1st	2d	3d	4th
224 — Bull 3 years old or over.....	$15	$10	$5	$5
225 — Bull 2 years old and under 3.....	15	10	5	5
226 — Senior yearling bull.....	15	10	5	5
227 — Junior yearling bull.....	15	10	5	5
228 — Senior bull calf.....	15	10	5	5
229 — Junior bull calf.....	15	10	5	5
230 — Cow 3 years old or over.....	15	10	5	5

	1st	2d	3d	4th
231 — Cow or heifer 2 years old and under 3	15	10	5	5
232 — Senior yearling heifer	15	10	5	5
233 — Junior yearling heifer	15	10	5	5
234 — Senior heifer calf	15	10	5	5
235 — Junior heifer calf	15	10	5	5
236 — Exhibitor's herd	20	15	10	..
237 — Breeder's young herd	20	15	10	..
238 — Calf herd	20	15	10	..
239 — Get of sire	20	15	10	..
240 — Produce of cow	20	15	10	..
241 — Senior champion bull	10	..	..	..
242 — Junior champion bull	10	..	..	..
243 — Senior champion cow	10	..	..	..
244 — Junior champion female	10	..	..	..
245 — Grand champion bull	10	..	..	..
246 — Grand champion female	10	..	..	..

OHIO BRED AND OWNED HEREFORDS

The Ohio Hereford Cattle Breeders' Association, J. B. Fernow, Secretary, Leesburg, Ohio, pays two-thirds and the Ohio State Fair pays one-third of this classification for Herefords bred and owned in Ohio. Must be three exhibitors.

	1st	2d	3d	4th	5th
247 — Senior bull calf	$12	$7	$5	$3	$3
248 — Junior bull calf	12	7	5	3	3
249 — Senior heifer calf	12	7	5	3	3
250 — Junior heifer calf	12	7	5	3	3
251 — Calf herd	12	7	5	3	3

AMERICAN HEREFORD CATTLE BREEDERS' ASSOCIATION SPECIAL

All animals to be eligible to compete for the following premiums must be recorded in the American Hereford Record. Competition is open to the world.

Exhibitors must file with the Secretary of the fair the name and herd book number of each animal entered for these premiums, and the fair secretary reporting the awards to the Secretary of the American Hereford Cattle Breeders' Association, must give the name and number of each animal, otherwise premiums will not be paid.

Amounts due will be paid respective winners from the office of the American Hereford Cattle Breeders' Association, 1009 Baltimore Avenue, Kansas City, Missouri.

R. J. KINZER *Secretary.*

	1st	2d	3d	4th
252 — Bull 3 years old or over	$7	$5	$4	$2
253 — Bull 2 years old and under 3	7	5	4	2
254 — Senior yearling bull	7	5	4	2
255 — Junior yearling bull	7	5	4	2
256 — Senior bull calf	7	5	4	2
257 — Junior bull calf	7	5	4	2
258 — Cow 3 years old or over	7	5	4	2
259 — Cow 2 years old and under 3	7	5	4	2
260 — Senior yearling heifer	7	5	4	2
261 — Junior yearling heifer	7	5	4	2
262 — Senior heifer calf	7	5	4	2
263 — Junior heifer calf	7	5	4	2
264 — Aged herd	8	6	4	..
265 — Young herd	8	6	4	..
266 — Calf herd	8	6	2	..
267 — Get of sire	8	6	2	..
268 — Produce of cow	8	6	2	..

BOOK 13 — POLLED DURHAMS

Polled Durham Day — Tuesday, August 28

	1st	2d	3d	4th
269 — Bull 3 years old or over	$15	$10	$5	$5
270 — Bull 2 years old and under 3	15	10	5	5
271 — Senior yearling bull	15	10	5	5
272 — Junior yearling bull	15	10	5	5
273 — Senior bull calf	15	10	5	5
274 — Junior bull calf	15	10	5	5
275 — Cow 3 years old or over	15	10	5	5
276 — Cow or heifer 2 years old and under 3	15	10	5	5
277 — Senior yearling heifer	15	10	5	5
278 — Junior yearling heifer	15	10	5	5
279 — Senior heifer calf	15	10	5	5
280 — Junior heifer calf	15	10	5	5
281 — Exhibitor's herd	20	15	10	..
282 — Breeder's young herd	20	15	10	..
283 — Calf herd	20	15	10	..
284 — Get of sire	20	15	10	..
285 — Produce of cow	20	15	10	..
286 — Senior champion bull	10	..	..	..
287 — Junior champion bull	10	..	..	..
288 — Senior champion cow	10	..	..	..
289 — Junior champion female	10	..	..	..
290 — Grand champion bull	10	..	..	..
291 — Grand champion female	10	..	..	..

The Polled Durham Breeders' Association, J. H. Martz, Secretary, Greenville, Ohio, pays $100 of the above premiums.

BOOK 14—RED POLLS

Red Poll Day—Monday, August 27

	1st	2d	3d
292—Bull 3 years old or over	$15	$10	$5
293—Bull 2 years old and under 3	15	10	5
294—Senior yearling bull	15	10	5
295—Junior yearling bull	15	10	5
296—Senior bull calf	15	10	5
297—Junior bull calf	15	10	5
298—Cow 3 years old or over	15	10	5
299—Cow or heifer 2 years old and under 3	15	10	5
300—Senior yearling heifer	15	10	5
301—Junior yearling heifer	15	10	5
302—Senior heifer calf	15	10	5
303—Junior heifer calf	15	10	5
304—Exhibitor's herd	15	10	5
305—Breeder's young herd	15	10	5
306—Calf herd	15	10	5
307—Get of sire	15	10	5
308—Produce of cow	15	10	5
309—Senior champion bull	10	..	..
310—Junior champion bull	10	..	..
311—Senior champion cow	10	..	..
312—Junior champion female	10	..	..
313—Grand champion bull	10	..	..
314—Grand champion female	10	..	..

RED POLLED CATTLE CLUB SPECIAL

All animals to be eligible to compete for the Association specials below must be recorded in the Red Polled Cattle Club of America's herd book. Payment of premiums will be made direct to winners by the Red Polled Cattle Club, Gotham, Wisconsin, upon receipt of report of winnings from proper fair officials.

H. A. MARTIN, *Secretary.*

	1st	2d	3d
315—Bull three years old or over	$4	$3	..
316—Bull 2 years and under 3 years	4	3	..
317—Senior yearling bull calved between September 1, 1915 and January 1, 1916	4	3	2
318—Junior yearling bull calved between January 1, 1916 and September 1, 1916	4	3	2
319—Senior bull calf calved between September 1, 1916 and January 1, 1917	4	3	2

	1st	2d	3d
320 — Junior bull calf dropped after January 1, 1917....	4	3	2
321 — Cow three years old or over.....	4	3	..
322 — Cow or heifer two years and under three years....	4	3	..
323 — Senior yearling heifer calved between September 1, 1915 and January 1, 1916.....	4	3	2
324 — Junior yearling heifer calved between January 1, 1916 and September 1, 1916.....	4	3	2
325 — Senior heifer calf dropped between September 1, 1916 and January 1, 1917.....	4	3	2
326 — Junior heifer calf dropped after January 1, 1917....	4	3	2

BOOK 15 — GALLOWAYS

Galloway Day — Monday, August 27

	1st	2d	3d
327 — Bull 3 years old or over.....	$10	$7	$3
328 — Bull 2 years old and under 3.....	10	7	3
329 — Senior yearling bull.....	10	7	3
330 — Junior yearling bull.....	10	7	3
331 — Senior bull calf.....	10	7	3
332 — Junior bull calf.....	10	7	3
333 — Cow 3 years old or over.....	10	7	3
334 — Cow or heifer 2 years old and under 3.....	10	7	3
335 — Senior yearling heifer.....	10	7	3
336 — Junior yearling heifer.....	10	7	3
337 — Senior heifer calf.....	10	7	3
338 — Junior heifer calf.....	10	7	3
339 — Exhibitor's herd	10	7	3
340 — Breeder's young herd.....	10	7	3
341 — Calf herd	10	7	3
342 — Get of sire.....	10	7	3
343 — Produce of cow.....	10	7	3
344 — Senior champion bull.....	10	..	..
345 — Junior champion bull.....	10	..	..
346 — Senior champion cow.....	10	..	..
347 — Junior champion female.....	10	..	..
348 — Grand champion bull.....	10	..	..
349 — Grand champion female.....	10	..	..

OHIO GALLOWAY BREEDERS' ASSOCIATION SPECIAL

The Ohio Galloway Breeders' Association, Geo. Simmons, Secretary, Hicksville, Ohio, offers the classification below for Ohio Galloway breeders. These awards will be paid by the secretary of the Association. Animals to be eligible must have

been bred in Ohio by residents of the state and must be recorded in the American Galloway Association's herd books.

	1st	2d
350 — Bull 3 years old or over	$5	$2
351 — Bull 2 years old and under 3	4	2
352 — Bull 1 year old and under 2	4	2
353 — Bull under 1 year old	4	2
354 — Cow 3 years old or over	5	2
355 — Heifer 2 years old and under 3	4	2
356 — Heifer 1 year old and under 2	4	2
357 — Heifer under 1 year old	4	2
358 — Exhibitor's herd	7	3
359 — Breeder's herd	7	3
360 — Calf herd	7	3
361 — Champion bull	10	..
362 — Champion female	10	..

CATTLE

SECTION 2 — DAIRY BREEDS

C. A. BRANSON, *Member in Charge*.....Cadiz

Judges

HENRY S. BERRY, Lexington, Kentucky.—Jerseys, Guernseys and Ayrshires
CHAS. W. HORR, Wellington, Ohio.....Holsteins
CHAS. S. PLUMB, Columbus, Ohio.....Dairy Shorthorns

Amount offered in this Department

By fair management.....	$3,600 00
By breeders' associations.....	615 00
Total	$4,215 00

Read carefully General Rules, pages 6, 7 and 8.

Entry requirements and general rules are same as given under Beef Breeds.

Do not make entries in championship classes.

In Dairy Breed Classes:

A senior yearling is one dropped between August 1, 1915 and February 1, 1916.

A junior yearling is one dropped between February 1, 1916 and August 1, 1916.

A senior calf is one dropped between August 1, 1916 and February 1, 1917.

A junior calf is one dropped since February 1, 1917.

All group classes in Dairy Breeds shall be made up the same as in Beef Breeds (excepting of course, the special exhibitor's herd classification for Beef Short-Horns.)

The ages of all animals in two-year-old class and those older as well as senior yearlings and senior calves shall be computed to August 1st, while the ages of juniors will be computed to February 1st.

Cows 36 months old or over on September 1st of year in which shown to be eligible to the show must have produced a calf carried to maturity within 18 months preceding said date. Any bull 36 months old or over on the first day of September of year in which shown that has not had dropped to his service one or more living calves during the 12 months preceding said date, will not be eligible to the show.

All cows in the dairy breeds, to be judged in the morning, shall be milked at 6 o'clock p. m., on the day previous to being judged. Dairy cows to be judged in the afternoon shall be milked at 6 o'clock a. m., of the same day. The judge may, at his option, require any cow to be milked while in the ring or before the awards are made.

BOOK 16 — JERSEYS

Jersey Day — Thursday, August 30

	1st	2d	3d	4th
363 — Bull 3 years old or over	$15	$10	$5	$5
364 — Bull 2 years old and under 3	15	10	5	5
365 — Senior yearling bull	15	10	5	5
366 — Junior yearling bull	15	10	5	5
367 — Senior bull calf	15	10	5	5
368 — Junior bull calf	15	10	5	5
369 — Cow 3 years old or over	15	10	5	5
370 — Cow or heifer 2 years old and under 3	15	10	5	5
371 — Senior yearling heifer	15	10	5	5
372 — Junior yearling heifer	15	10	5	5
373 — Senior heifer calf	15	10	5	5
374 — Junior heifer calf	15	10	5	5
375 — Exhibitor's herd	20	15	10	..
376 — Breeder's young herd	20	15	10	..
377 — Calf herd	20	15	10	..
378 — Get of sire	20	15	10	..
379 — Produce of cow	20	15	10	..
380 — Senior champion bull	10	..	..	..
381 — Junior champion bull	10	..	..	..
382 — Senior champion cow	10	..	..	..
383 — Junior champion female	10	..	..	..
384 — Grand champion bull	10	..	..	..
385 — Grand champion female	10	..	..	..

AMERICAN JERSEY CATTLE CLUB SPECIAL

All animals competing for American Jersey Cattle Club premiums must have been entered in the Herd Register of the Club, and the registry names and numbers must be given on the entry. No Club premiums will be awarded unless there are at least two exhibits in the ring in each class, separately owned, except championships.

Register of Merit Class

In the class denominated in these premium lists "Cow having a Register of Merit record for one year" the award is to be made to that cow having a Register of Merit record in authenticated test for one year, made according to the rules of the Club, which is awarded the highest number of counts by the official show judge, on the basis of 100 for perfect, by adding to the counts allowed for conformation one count for each twenty pounds of butter-fat produced by the cow in one year over and above the minimum required at her age, no cow scored on conformation under eighty per cent. to receive an award.

If more than one tested cow is shown in this class, the judge's scores of *all* of them must be reported to the Club. Neither the fair management nor the judge can say which cow should receive the award; this must be determined at the Club office, where the cow's test records are all on file. The certificate from the fair should state only the name and number of the cow and the number of counts given her on score by the show judge. The number of counts for yield will be computed at the Club office and added to the counts for conformation, the cow with the higest total receiving the award.

R. M. Gow, *Secretary,*
American Jersey Cattle Club,
324 West 23rd Street, New York City.

386 — Cow having a Register of Merit record for one year..... $15
387 — Get of sire: Four daughters of one bull, six months or over, two of them in milk..... 15
388 — Breeder's Young Herd: One bull six months and under two years, two heifers one year and under two years, two heifers two months and under one year, females to be bred and owned by exhibitor..... 15

389 — Exhibitor's Herd: One bull two years or over, one cow three years or over, one heifer two years and under three, one heifer one year and under two, one heifer over two months and under one year, owned by exhibitor 15

390 — Produce of One Cow: Two animals over six months old, at least one to be a female..... 10

391 — Grand Champion Bull exhibited by his owner, who must have been his owner for one year or over.. Gold Medal

392 — Grand Champion Female, exhibited by her owner, who must have been her owner for one year or over ..... Gold Medal

---

OHIO JERSEY CATTLE CLUB SPECIALS

All animals eligible for entry in the Ohio Jersey Cattle Club Specials must either be Register of Merit animals, or eligible to Register of Merit at the time of the exhibit, or the progeny of Register of Merit animals, either bulls or cows, and must be owned and exhibited by the owner, unless otherwise specified.

P. J. CUMMING, *Secretary,*
Ohio Jersey Cattle Club,
Fredericktown, Ohio.

	1st	2d
393 — Bull 3 years or over.....	$10	$5
394 — Bull two years and under three.....	10	5
395 — Cow under 3 years (See conditions below).....	10	5
396 — Cow 3 years and under 5 (See conditions below).....	10	5
397 — Cow 5 years and over (See conditions below).....	10	5

An entry in Class 395, 396 or 397 must be a cow having an accepted record in authenticated test for one year, made according to the rules of the American Jersey Cattle Club, exhibited by her owner, who must also have been her owner during the time her test was made, which is awarded the highest number of counts by the official show judge, on the basis of 100 for perfect, by adding to the points allowed for conformation one count for each 20 pounds of butter fat produced by the cow in one year over and above the minimum required at her age, no cow scored on conformation under 80 per cent. to receive an award.

398 — A Register of Merit Bull shown with three of his daughters, all in Register of Merit, not necessarily all owned by exhibitor.....	10	5

399 — Exhibitor's Herd: Bull 2 years or over, cow 3 years or over, heifer 2 years and under 3, heifer 1 year and under 2, heifer over 2 months and under 1 year	10	5
400 — Breeder's Young Herd: One bull 6 months and under 2 years, 2 heifers 1 year and under 2 years, 2 heifers 2 months and under 1 year. Females to be bred and owned by exhibitor	10	5
401 — Produce of 1 cow: 2 animals over 6 months, at least 1 to be a female	10	5

BOOK 17 — HOLSTEINS

Holstein Day — Wednesday, August 29

	1st	2d	3d	4th
402 — Bull 3 years old or over	$15	$10	$5	$5
403 — Bull 2 years old and under 3	15	10	5	5
404 — Senior yearling bull	15	10	5	5
405 — Junior yearling bull	15	10	5	5
406 — Senior bull calf	15	10	5	5
407 — Junior bull calf	15	10	5	5
408 — Cow 3 years old or over	15	10	5	5
409 — Cow or heifer 2 years old and under 3	15	10	5	5
410 — Senior yearling heifer	15	10	5	5
411 — Junior yearling heifer	15	10	5	5
412 — Senior heifer calf	15	10	5	5
413 — Junior heifer calf	15	10	5	5
414 — Exhibitor's herd	20	15	10	..
415 — Breeder's young herd	20	15	10	..
416 — Calf herd	20	15	10	..
417 — Get of sire	20	15	10	..
418 — Produce of cow	20	15	10	..
419 — Senior champion bull	10	..	..	..
420 — Junior champion bull	10	..	..	..
421 — Senior champion cow	10	..	..	..
422 — Junior champion female	10	..	..	..
423 — Grand champion bull	10	..	..	..
424 — Grand champion female	10	..	..	..

HOLSTEIN-FRIESIAN ASSOCIATION OF AMERICA SPECIAL

The Holstein-Friesian Association of America, F. L. Houghton, Secretary, Brattleboro, Vermont, offers thirty per cent. in cash additional to premiums offered in classes Nos. 402 to 418 inclusive. This money will be paid direct from the office of the Association.

BOOK 18 — GUERNSEYS

Guernsey Day — Monday, August 27

425 — Bull 3 years old or over	$15	$10	$5	$5
426 — Bull 2 years old and under 3	15	10	5	5
427 — Senior yearling bull	15	10	5	5
428 — Junior yearling bull	15	10	5	5
429 — Senior bull calf	15	10	5	5
430 — Junior bull calf	15	10	5	5
431 — Cow 3 years old or over	15	10	5	5
432 — Cow or heifer 2 years old and under 3	15	10	5	5
433 — Senior yearling heifer	15	10	5	5
434 — Junior yearling heifer	15	10	5	5
435 — Senior heifer calf	15	10	5	5
436 — Junior heifer calf	15	10	5	5
437 — Exhibitor's herd	20	15	10	..
438 — Breeder's young herd	20	15	10	..
439 — Calf herd	20	15	10	..
440 — Get of sire	20	15	10	..
441 — Produce of cow	20	15	10	..
442 — Senior champion bull	10	..	..	..
443 — Junior champion bull	10	..	..	..
444 — Senior champion cow	10	..	..	..
445 — Junior champion female	10	..	..	..
446 — Grand champion bull	10	..	..	..
447 — Grand champion female	10	..	..	..

BOOK 19 — AYRSHIRES

	1st	2d	3d	4th
448 — Bull 3 years old or over	$15	$10	$5	$5
449 — Bull 2 years old and under 3	15	10	5	5
450 — Senior yearling bull	15	10	5	5
451 — Junior yearling bull	15	10	5	5
452 — Senior bull calf	15	10	5	5
453 — Junior bull calf	15	10	5	5
454 — Cow 3 years old or over	15	10	5	5
455 — Cow or heifer 2 years old and under 3	15	10	5	5
456 — Senior yearling heifer	15	10	5	5
457 — Junior yearling heifer	15	10	5	5
458 — Senior heifer calf	15	10	5	5
459 — Junior heifer calf	15	10	5	5
460 — Exhibitor's herd	20	15	10	..
461 — Breeder's young herd	20	15	10	..
462 — Calf herd	20	15	10	..
463 — Get of sire	20	15	10	..
464 — Produce of cow	20	15	10	..
465 — Senior champion bull	10	..	..	..
466 — Junior champion bull	10	..	..	..
467 — Senior champion cow	10	..	..	..

	1st	2d	3d	4th
468 — Junior champion female	10	..	..	..
469 — Grand champion bull	10	..	..	..
470 — Grand champion female	10	..	..	..

AYRSHIRE BREEDERS' ASSOCIATION SPECIAL

471 — The Ayrshire Breeders' Association, C. M. Winslow, Secretary, Brandon, Vermont, offers a Silver Cup to the exhibitor belonging to the Ayrshire Breeders' Association who wins the most money on cattle recorded in the Ayrshire Record.

BOOK 20 — DAIRY SHORTHORNS

	1st	2d	3d
472 — Bull 3 years old or over	$15	$10	$5
473 — Bull 2 years old and under 3	15	10	5
474 — Senior yearling bull	15	10	5
475 — Junior yearling bull	15	10	5
476 — Senior bull calf	15	10	5
477 — Junior bull calf	15	10	5
478 — Cow 3 years old or over	15	10	5
479 — Cow or heifer 2 years old and under 3	15	10	5
480 — Senior yearling heifer	15	10	5
481 — Junior yearling heifer	15	10	5
482 — Senior heifer calf	15	10	5
483 — Junior heifer calf	15	10	5
484 — Exhibitor's herd	15	10	5
485 — Breeder's young herd	15	10	5
486 — Calf herd	15	10	5
487 — Get of sire	15	10	5
488 — Produce of cow	15	10	5
489 — Senior champion bull	10	..	..
490 — Junior champion bull	10	..	..
491 — Senior champion cow	10	..	..
492 — Junior champion female	10	..	..
493 — Grand champion bull	10	..	..
494 — Grand champion female	10	..	..

The American Short-Horn Breeders' Association, F. W. Harding, Secretary, Chicago, Illinois, pays one-third of the above offers.

BOOK 21 — BROWN SWISS

	1st	2d	3d
495 — Bull 3 years old or over	$10	$7	$3
496 — Bull 2 years old and under 3	10	7	3
497 — Senior yearling bull	10	7	3
498 — Junior yearling bull	10	7	3
499 — Senior bull calf	10	7	3
500 — Junior bull calf	10	7	3
501 — Cow 3 years old or over	10	7	3
502 — Cow or heifer 2 years old and under 3	10	7	3
503 — Senior yearling heifer	10	7	3
504 — Junior yearling heifer	10	7	3
505 — Senior heifer calf	10	7	3
506 — Junior heifer calf	10	7	3
507 — Exhibitor's herd	10	7	3
508 — Breeder's young herd	10	7	3
509 — Calf herd	10	7	3
510 — Get of sire	10	7	3
511 — Produce of cow	10	7	3
512 — Senior champion bull	10	..	..
513 — Junior champion bull	10	..	..
514 — Senior champion cow	10	..	..
515 — Junior champion female	10	..	..
516 — Grand champion bull	10	..	..
517 — Grand champion female	10	..	..

BROWN SWISS CATTLE BREEDERS' ASSOCIATION SPECIAL

518 — The Brown Swiss Cattle Breeders' Association, Ira Inman, Secretary, Beloit, Wisconsin, offers $25 for the Grand Champion Brown Swiss aged cow exhibited at the 1917 Ohio State Fair.

SWINE

N. L. Bunnell, *Member in Charge*.....Lebanon
Thomas Hunter, *Superintendent*.....Morrow

Judges

Howard B. Francis, New Lenox, Illinois....Poland Chinas and Spotted Poland Chinas
L. H. Martin, Alexandria, Ohio.....Chester Whites
R. C. Watt, Cedarville, Ohio...Duroc Jerseys and Berkshires

Amount offered in this department

By fair management.....	$3,836 00
By breeders' associations.....	600 00
Total	$4,436 00

Entries in this department positively close August 7 at 6 o'clock P. M. It is to your interest to enter early.

Exhibitors positively must specify on entry blank exactly the number of animals entered and the number of pens wanted. Pens will be allotted as entries come in. Pens, $1.00 each.

Read carefully General Rules, pages 6, 7 and 8.

Age of animals shall be reckoned from September 1st.

All animals must be recorded or out of recorded sires and dams.

All sows two years old or over to be eligible to the show must have produced living offspring within twelve months preceding the first of September of year shown, and all boars of like age must have sired pigs born within same time. Affidavit may be required to substantiate the above. The association does not obligate itself to furnish pen room for sale

animals unless there is a surplus of pens after all show animals have been provided for.

Pedigrees of swine, in all cases, must be recorded in the American, National or Foreign Records for the particular breeds to which they belong.

Boars over 1 year old must have their tusks removed before showing.

All sows 2 years old or over will be excluded from the show ring unless they have produced a litter of pigs.

Get of Sire shall consist of four swine, any age, the get of one boar.

Produce of Dam shall consist of four pigs under six months old, the produce of one sow.

Breeder's Young Herd shall consist of one boar and three sows, under one year old, bred and owned by exhibitor.

Exhibitor's Herd shall consist of one boar and three sows, over one year old, all owned by exhibitor.

Boars two years old and over must have proved themselves sires, and affidavit to that effect may be called for.

All animals entered for exhibition shall be in place not later than 8 o'clock a. m., Monday, August 27.

Do not make entries in champion classes.

The superintendent or clerk must check the entries shown in the entry books in each class with the exhibits present, and so mark the entry books that they will show which animals were passed on by the judges.

BOOK 22 — POLAND CHINAS

	1st	2d	3d	4th
519 — Boar 2 years old or over	$15	$10	$5	$3
520 — Boar 18 months old and under 24 months	15	10	5	3
521 — Boar 12 months old and under 18 months	10	7	4	2
522 — Boar 6 months old and under 12 months	10	7	4	2
523 — Boar under 6 months old	10	7	4	2
524 — Sow 2 years old or over	15	10	5	3
525 — Sow 18 months old and under 24 months	15	10	5	3
526 — Sow 12 months old and under 18 months	10	7	4	2
527 — Sow 6 months old and under 12 months	10	7	4	2
528 — Sow under 6 months old	10	7	4	2
529 — Get of sire	20	10	5	..
530 — Produce of dam	20	10	5	..
531 — Breeder's young herd	20	10	5	..
532 — Exhibitor's herd	20	10	5	..

	1st	2d	3d	4th
533 — Senior champion boar, 1 year and over	10	..	..	..
534 — Junior champion boar under 1 year	10	..	..	..
535 — Senior champion sow 1 year and over	10	..	..	..
536 — Junior champion sow under 1 year	10	..	..	..
537 — Grand champion boar	10	..	..	..
538 — Grand champion sow	10	..	..	..

POLAND CHINA FUTURITY

The American Poland China Record Association and the Standard Poland China Record Association jointly guarantee the payment of $600.00 in cash prizes for a Poland China Futurity at the 1917 Ohio State Fair. The Ohio State Fair contributes $150.00 of the futurity fund.

Senior Pigs

	1st	2d	3d	4th	5th	6th
539 — Boars	$30	$25	$20	$15	$10	$5
540 — Sows	30	25	20	15	10	5

Junior Pigs

	1st	2d	3d	4th	5th	6th	7th	8th
541 — Boars	$35	$30	$20	$15	$10	$8	$7	$5
542 — Sows	35	30	20	15	10	8	7	5
543 — Litters of four pigs	35	30	20	15	10	8	7	5

Rules

By senior pig is meant an animal farrowed on or after September 1, 1916, and before March 1, 1917.

By Junior pig is meant an animal farrowed on or after March 1, 1917.

By litter is meant four pigs of either sex (or part of both sexes) farrowed by one sow. A pig can be shown as an individual and as one of a litter.

Animals entered in the Futurity may also be entered in the regular classes offered by the fair.

The futurity committees of the Standard and American Poland China Record Associations reserve the right to interpret the rules governing the futurity, to add to them as the case may require, and to pass upon the right of any exhibitor to show or upon the eligibility of any animal, either as a committee or through a duly designated representative.

For the complete rules of the Futurity and information as to entries, payments, etc., address

W. M. McFADDEN, *Secretary,*
Union Stock Yards,
Chicago, Illinois.

BOOK 23 — BERKSHIRES

	1st	2d	3d	4th
544 — Boar 2 years old or over	$15	$10	$5	$3
545 — Boar 18 months old and under 24 months	15	10	5	3
546 — Boar 12 months old and under 18 months	10	7	4	2
547 — Boar 6 months old and under 12 months	10	7	4	2
548 — Boar under 6 months old	10	7	4	2
549 — Sow 2 years old or over	15	10	5	3
550 — Sow 18 months old and under 24 months	15	10	5	3
551 — Sow 12 months old and under 18 months	10	7	4	2
552 — Sow 6 months old and under 12 months	10	7	4	2
553 — Sow under 6 months old	10	7	4	2
554 — Get of sire	20	10	5	..
555 — Produce of dam	20	10	5	..
556 — Breeder's young herd	20	10	5	..
557 — Exhibitor's herd	20	10	5	..
558 — Senior champion boar 1 year and over	10	..	..	..
559 — Junior champion boar under 1 year	10	..	..	..
560 — Senior champion sow 1 year and over	10	..	..	..
561 — Junior champion sow under 1 year	10	..	..	..
562 — Grand champion boar	10	..	..	..
563 — Grand champion sow	10	..	..	..

BOOK 24 — DUROC-JERSEYS

	1st	2d	3d	4th
564 — Boar 2 years old or over	$15	$10	$5	$3
565 — Boar 18 months old and under 24 months	15	10	5	3
566 — Boar 12 months old and under 18 months	10	7	4	2
567 — Boar 6 months old and under 12 months	10	7	4	2
568 — Boar under 6 months old	10	7	4	2
569 — Sow 2 years old or over	15	10	5	3
570 — Sow 18 months old and under 24 months	15	10	5	3
571 — Sow 12 months old and under 18 months	10	7	4	2
572 — Sow 6 months old and under 12 months	10	7	4	2
573 — Sow under 6 months old	10	7	4	2
574 — Get of sire	20	10	5	..
575 — Produce of dam	20	10	5	..
576 — Breeder's young herd	20	10	5	..
577 — Exhibitor's herd	20	10	5	..
578 — Senior champion boar 1 year and over	10	..	..	..
579 — Junior champion boar under 1 year	10	..	..	..

	1st	2d	3d	4th
580 — Senior champion sow 1 year and over	10	..	..	..
581 — Junior champion sow under 1 year	10	..	..	..
582 — Grand champion boar	10	..	..	..
583 — Grand champion sow	10	..	..	..

AMERICAN DUROC-JERSEY SWINE BREEDERS' ASSOCIATION SPECIALS

	1st	2d	3d	4th	5th
584 — Young herd, bred by or farrowed the property of exhibitor	$15	$12 50	$10	$7 50	$5

Conditions—Herd to consist of one boar and three sows farrowed on or after March 1, 1917. Exhibitor to be a resident of Ohio and a member of the American Association. Animals shown must have been recorded in the American Records, in the name and ownership of exhibitor thirty days before the opening date of the fair.

	1st	2d
585 — Young herd, boar and three sows, farrowed on or after September 1, 1916	$15	$10

Conditions—This offer is open to the world. Exhibitor must be a member of the American Association and Animals shown must have been recorded in the American records, in the name and ownership of exhibitor thirty days before the opening date of the fair.

586 — Aged herd, boar and three sows $15 $10

Conditions—Same as next class above.

ROBERT J. EVANS, *Secretary,*
American Duroc Jersey Swine Breeders' Association,
Union Stock Yards, Chicago, Illinois.

NATIONAL DUROC-JERSEY RECORD ASSOCIATION SPECIALS

	1st	2d	3d
587 — Boar and three sows farrowed the property of exhibitor	$20	$10	$5
588 — Young herd bred by exhibitor	Silver Trophy		

Conditions—The exhibitor must be a resident of the state in which the show is held.

All animals shown for these premiums must be recorded in a recognized Duroc-Jersey Record Association prior to the opening of the show. This rule applies to animals of any age.

No exhibitor is allowed more than one entry in each of the above classes.

The name and record number of each animal shown for the above premiums to which a prize was awarded must be furnished the Secretary of the Record Association before the premium will be paid.

J. R. PFANDER, *Secretary,*
National Duroc Jersey Record Association,
Peoria, Illinois.

BOOK 25 — CHESTER WHITES

	1st	2d	3d	4th
589 — Boar 2 years old or over	$15	$10	$5	$3
590 — Boar 18 months old and under 24 months	15	10	5	3
591 — Boar 12 months old and under 18 months	10	7	4	2
592 — Boar 6 months old and under 12 months	10	7	4	2
593 — Boar under 6 months old	10	7	4	2
594 — Sow 2 years old or over	15	10	5	3
595 — Sow 18 months old and under 24 months	15	10	5	3
596 — Sow 12 months old and under 18 months	10	7	4	2
597 — Sow 6 months old and under 12 months	10	7	4	2
598 — Sow under 6 months old	10	7	4	2
599 — Get of sire	20	10	5	..
600 — Produce of dam	20	10	5	..
601 — Breeder's young herd	20	10	5	..
602 — Exhibitor's herd	20	10	5	..
603 — Senior champion boar 1 year and over	10	..	..	..
604 — Junior champion boar under 1 year	10	..	..	..
605 — Senior champion sow 1 year and over	10	..	..	..
606 — Junior champion sow under 1 year	10	..	..	..
607 — Grand champion boar	10	..	..	..
608 — Grand champion sow	10	..	..	..

BOOK 26 — HAMPSHIRES

	1st	2d	3d	4th
609 — Boar 2 years old or over	$15	$10	$5	$3
610 — Boar 18 months old and under 24 months	15	10	5	3
611 — Boar 12 months old and under 18 months	10	7	4	2
612 — Boar 6 months old and under 12 months	10	7	4	2
613 — Boar under 6 months old	10	7	4	2
614 — Sow 2 years old or over	15	10	5	3
615 — Sow 18 months old and under 24 months	15	10	5	3

	1st	2d	3d	4th
616 — Sow 12 months old and under 18 months	10	7	4	2
617 — Sow 6 months old and under 12 months	10	7	4	2
618 — Sow under 6 months old	10	7	4	2
619 — Get of sire	20	10	5	..
620 — Produce of dam	20	10	5	..
621 — Breeder's young herd	20	10	5	..
622 — Exhibitor's herd	20	10	5	..
623 — Senior champion boar 1 year and over	10	..	..	..
624 — Junior champion boar under 1 year	10	..	..	..
625 — Senior champion sow 1 year and over	10	..	..	..
626 — Junior champion sow under 1 year	10	..	..	..
627 — Grand champion boar	10	..	..	..
628 — Grand champion sow	10	..	..	..

AMERICAN HAMPSHIRE SWINE RECORD ASSOCIATION SPECIAL

629 — Four Hampshire Pigs, either sex, under six months old ..... Silver Trophy

Animals must be bred and exhibited by a resident of Ohio. Pigs purchased in dam are eligible to this class. All animals entered must be registered in the Herd Book of the American Hampshire Swine Record Association. Entries in this class shall be made with the Secretary of the Association as well as with the Secretary of the Ohio State Fair.

E. C. STONE, *Secretary,*
American Hampshire Swine Record Association,
703 E. Nebraska Avenue, Peoria, Illinois.

BOOK 27 — SPOTTED POLAND CHINAS

	1st	2d	3d	4th
630 — Boar 2 years old or over	$15	$10	$5	$2
631 — Boar 18 months old and under 24 months	15	10	5	3
632 — Boar 12 months old and under 18 months	10	7	4	2
633 — Boar 6 months old and under 12 months	10	7	4	2
634 — Boar under 6 months old	10	7	4	2
635 — Sow 2 years old or over	15	10	5	3
636 — Sow 18 months old and under 24 months	15	10	5	3
637 — Sow 12 months old and under 18 months	10	7	4	2
638 — Sow 6 months old and under 12 months	10	7	4	2
639 — Sow under 6 months old	10	7	4	2
640 — Get of sire	20	10	5	..
641 — Produce of dam	20	10	5	..
642 — Breeder's young herd	20	10	5	..
643 — Exhibitor's herd	20	10	5	..

644 — Senior champion boar 1 year and over	10	..	..	..
645 — Junior champion boar under 1 year	10	..	..	..
646 — Senior champion sow 1 year and over	10	..	..	..
647 — Junior champion sow under 1 year	10	..	..	..
648 — Grand champion boar	10	..	..	..
649 — Grand champion sow	10	..	..	..

BOOK 28 — YORKSHIRES

650 — Boar 2 years old or over	$12	$7	$3	$2
651 — Boar 18 months old and under 24 months	12	7	3	2
652 — Boar 12 months old and under 18 months	8	5	2	2
653 — Boar 6 months old and under 12 months	8	5	2	2
654 — Boar under 6 months old	8	5	2	2
655 — Sow 2 years old or over	12	7	3	2
656 — Sow 18 months old and under 24 months	12	7	3	2
657 — Sow 12 months old and under 18 months	8	5	2	2
658 — Sow 6 months old and under 12 months	8	5	2	2
659 — Sow under 6 months old	8	5	2	2
660 — Get of sire	12	7	3	..
661 — Produce of dam	12	7	3	..
662 — Breeder's young herd	12	7	3	..
663 — Exhibitor's herd	12	7	3	..
664 — Champion boar, any age	10	..	..	..
665 — Champion sow, any age	10	..	..	..

AMERICAN YORKSHIRE CLUB SPECIAL

666 — Best young herd, bred by exhibitor $15

Exhibitors must be members of the American Yorkshire Club and competing animals must be recorded in the Club's Record. This prize is offered on condition that there are two or more entries for the same.

HARRY G. KRUM, *Secretary,*
American Yorkshire Club,
White Bear Lake, Minnesota.

BOOK 29 — MULEFOOTS

	1st	2d	3d	4th
667 — Boar 2 years old or over	$12	$7	$3	$2
668 — Boar 18 months old and under 24 months	12	7	3	2
669 — Boar 12 months old and under 18 months	8	5	2	2
670 — Boar 6 months old and under 12 months	8	5	2	2
671 — Boar under 6 months old	8	5	2	2
672 — Sow 2 years old or over	12	7	3	2
673 — Sow 18 months old and under 24 months	12	7	3	2

	1st	2d	3d	4th
674 — Sow 12 months old and under 18 months	8	5	2	2
675 — Sow 6 months old and under 12 months	8	5	2	2
676 — Sow under 6 months old	8	5	2	2
677 — Get of sire	12	7	3	..
678 — Produce of dam	12	7	3	..
679 — Breeder's young herd	12	7	3	..
680 — Exhibitor's herd	12	7	3	..
681 — Champion boar, any age	10	..	..	..
682 — Champion sow, any age	10	..	..	..

BOOK 30 — TAMWORTHS

	1st	2d	3d
683 — Boar 2 years old or over	$10	$5	$3
684 — Boar 18 months old and under 24 months	10	5	3
685 — Boar 12 months old and under 18 months	7	4	2
686 — Boar 6 months old and under 12 months	7	4	2
687 — Boar under 6 months old	7	4	2
688 — Sow 2 years old or over	10	5	3
689 — Sow 18 months old and under 24 months	10	5	3
690 — Sow 12 months old and under 18 months	7	4	2
691 — Sow 6 months old and under 12 months	7	4	2
692 — Sow under 6 months old	7	4	2
693 — Get of sire	12	6	3
694 — Produce of dam	12	6	3
695 — Breeder's young herd	12	6	3
696 — Exhibitor's herd	12	6	3
697 — Champion boar, any age	10	..	..
698 — Champion sow, any age	10	..	..

SHEEP

R. D. WILLIAMSON, *Member in Charge*.....Xenia
O. J. MILLER, *Superintendent*.....Mt. Gilead

Judges

J. C. DUNCAN, Lewistown, New York — Shropshires, Hampshire Downs, Cheviots, Tunis and Dorsets.

GEORGE HELSER, Lafayette, Ohio — Merinos, A, B and C Classes.

JOHN WEBB, Southport, Indiana — French Merinos-Ramboullets — B and C Classes.

WM. WILSON, Muncie, Indiana — Oxford Downs, South Downs, Cotswolds, Lincolns and Fat Sheep.

Amount offered in this department

By fair management	$5,316 00
By breeders' associations	259 00
Total	$5,575 00

Entries in this department positively close August 7 at 6 o'clock P. M. It is to your interest to enter early.

Exhibitors positively must specify on entry blank exactly the number of animals entered and the number of pens wanted. Pens will be allotted as entries come in. Pens, $1.00 each.

Read carefully General Rules, pages 6, 7 and 8.

Exhibitors are restricted to two entries in any one class.

Sheep must be owned by the individual or firm making the exhibit and must be registered in the accredited records of their respective breeds.

All exhibitors must be prepared to show certificate of registration if called for.

Merino show will be governed by the American and Delaine Record Association rules.

The superintendent or clerk must check the entries shown in the entry books in each class with the exhibits present, and so mark the entry books that they will show which animals were passed on by the judges.

The judges are requested to give special attention to actual merit and in order to avoid mistakes it is their duty to inquire as to time of shearing, manner of fitting, ages of lambs, etc. Misrepresentations in any form on part of exhibitor or agents forfeits all premiums awarded.

Do not make entries in champion classes.

In all Sheep classes an exhibitor's flock shall consist of one ram 1 year old or over; ewe 2 years old or over; ewe 1 year old and under 2, and ewe under 1 year old.

A breeder's young flock shall consist of one yearling ram; two yearling ewes and two ewe lambs, owned and bred by exhibitor.

A pen shall consist of four lambs bred by exhibitor. Yeaned within the year shown.

BOOK 31 — MERINOS — CLASS A

Bred for weight, quality of fibre and oil. With wrinkles.

	1st	2d	3d	4th	5th	6th	7th	8th
699 — Ram 2 years old or over	$12	$10	$8	$6	$4	$3	$2	$1
700 — Ram 1 year old and under 2	12	10	8	6	4	3	2	1
701 — Ram lamb	12	10	8	6	4	3	2	1
702 — Ewe 2 years old or over	12	10	8	6	4	3	2	1
703 — Ewe 1 year old and under 2	12	10	8	6	4	3	2	1
704 — Ewe lamb	12	10	8	6	4	3	2	1
705 — Exhibitor's flock	12	10	8	6	3	..	..	..
706 — Breeder's young flock	12	10	8	6	3	..	..	..
707 — Pen	12	10	8	6	3	..	..	..

708 — Stock ram with two of his get ..... Ribbon
709 — Stock ewe with two of her progeny ..... Ribbon
710 — Champion ram, any age $10
711 — Champion ewe, any age $10

Special Type Show — Class A

	1st	2d	3d	4th	5th	6th	7th	8th
712 — Ram and ewe, any age.	$8	$7	$6	$5	$4	$3	$2	$1

BOOK 32 — MERINOS — CLASS B

Bred for constitution, symmetrical form, covering bulk, quality and weight of fleece, with sufficient wrinkles for the best results.

	1st	2d	3d	4th	5th	6th	7th	8th
713 — Ram, 2 years old or over	$12	$10	$8	$6	$4	$3	$2	$1
714 — Ram, 1 year old and under 2	12	10	8	6	4	3	2	1
715 — Ram lamb	12	10	8	6	4	3	2	1
716 — Ewe, 2 years old or over	12	10	8	6	4	3	2	1
717 — Ewe, 1 year old and under 2	12	10	8	6	4	3	2	1
718 — Ewe lamb	12	10	8	6	4	3	2	1
719 — Exhibitor's flock	12	10	8	6	3	..	..	..
720 — Breeder's young flock	12	10	8	6	3	..	..	..
721 — Pen	12	10	8	6	3	..	..	..

722 — Stock ram, with two of his get ..... Ribbon
723 — Stock ewe, with two of her progeny ..... Ribbon
724 — Champion ram, any age $10
725 — Champion ewe, any age $10

Special Type Show — Class B

	1st	2d	3d	4th	5th	6th	7th	8th
726 — Ram and ewe, any age.	$8	$7	$6	$5	$4	$3	$2	$1

BOOK 33 — MERINOS — CLASS C

Bred for constitution, coupled with the most profitable Delaine fleece, as indicated by weight and quality of fleece. No wrinkles permitted in this class.

	1st	2d	3d	4th	5th	6th	7th	8th
727 — Ram, 2 years old or over	$12	$10	$8	$6	$4	$3	$2	$1
728 — Ram, 1 year old and under 2	12	10	8	6	4	3	2	1
729 — Ram lamb	12	10	8	6	4	3	2	1
730 — Ewe, 2 years old or over	12	10	8	6	4	3	2	1
731 — Ewe, 1 year old and under 2	12	10	8	6	4	3	2	1
732 — Ewe lamb	12	10	8	6	4	3	2	1
733 — Exhibitor's flock	12	10	8	6	3	..	..	..
734 — Breeder's young flock	12	10	8	6	3	..	..	..
735 — Pen	12	10	8	6	3	..	..	..

736 — Stock ram, with two of his get..... Ribbon
737 — Stock ewe, with two of her progeny..... Ribbon
738 — Champion ram, any age..... $10
739 — Champion ewe, any age..... $10

Special Type Show — Class C

	1st	2d	3d	4th	5th	6th	7th	8th
740 — Ram and ewe, any age.	$8	$7	$6	$5	$4	$3	$2	$1

Flock Show

For the best ram and four lambs, two of either sex, the American Delaine Merino Record Association offers handsome rosette; one each to be awarded in the Merino classes, A. B, and C.

BOOK 34 — FRENCH MERINOS — RAMBOUILLET — CLASS B

Bred for constitution, size, form, covering, density and quality of fleece; with folds or wrinkles on neck, tail and flank.

	1st	2d	3d	4th	5th	6th	7th	8th
741 — Ram, 2 years old and over	$12	$10	$8	$6	$4	$3	$2	$1
742 — Ram, 1 year old and under 2	12	10	8	6	4	3	2	1
743 — Ram, under 1 year old.	12	10	8	6	4	3	2	1
744 — Ewe, 2 years old or over	12	10	8	6	4	3	2	1
745 — Ewe, 1 year old and under 2	12	10	8	6	4	3	2	1
746 — Ewe, under 1 year old.	12	10	8	6	4	3	2	1
747 — Exhibitor's flock	12	10	8	6	3	..	..	..
748 — Breeder's young flock..	12	10	8	6	3	..	..	..
749 — Pen	12	10	8	6	3	..	..	..

750 — Stock ram, with two of his get..... Ribbon
751 — Stock ewe, with two of her progeny..... Ribbon
752 — Champion ram, any age..... $10
753 — Champion ewe, any age..... $10

BOOK 35 — FRENCH MERINOS — RAMBOUILLET — CLASS C

Bred for constitution, size and mutton form, covering and quality of fleece. No wrinkles permitted, but one neck fold, not running over top, shall not be considered objectionable.

	1st	2d	3d	4th	5th	6th	7th	8th
754 — Ram, 2 years old or over	$12	$10	$8	$6	$4	$3	$2	$1
755 — Ram, 1 year old and under 2	12	10	8	6	4	3	2	1
756 — Ram, under 1 year old.	12	10	8	6	4	3	2	1
757 — Ewe, 2 years old or over	12	10	8	6	4	3	2	1
758 — Ewe, 1 year old and under 2	12	10	8	6	4	3	2	1
759 — Ewe, under 1 year old.	12	10	8	6	4	3	2	1
760 — Exhibitor's flock	12	10	8	6	3	..	..	..
761 — Breeder's young flock..	12	10	8	6	3	..	..	..
762 — Pen	12	10	8	6	3	..	..	..

763 — Stock ram with two of his get..... Ribbon
764 — Stock ewe with two of her progeny..... Ribbon
765 — Champion ram, any age..... $10
766 — Champion ewe, any age..... $10

OHIO RAMBOUILLET SHEEP BREEDERS' ASSOCIATION SPECIAL

The Ohio Rambouillet Sheep Breeders' Association, L. C. Orth, Secretary, McGuffey, Ohio, offers two Silver Cups to members of the Association. These cups are not to become the property of the winners but are to be returned to the Association before the next Ohio State Fair to be shown and competed for again.

767 — Pen of four lambs, either sex, dropped in the year shown, owned and bred by a member of the Association, (French Merinos, Rambouillet, Class B)..... Silver Cup
768 — Pen of four lambs, either sex, dropped in the year shown, owned and bred by a member of the Association, (French Merinos, Rambouillet, Class C)..... Silver Cup

BOOK 36 — COTSWOLDS

	1st	2d	3d	4th	5th
769 — Ram 2 years old or over	$12	$8	$6	$4	$2
770 — Ram 1 year old and under 2	12	8	6	4	2
771 — Ram under 1 year old	12	8	6	4	2
772 — Ewe 2 years old or over	12	8	6	4	2
773 — Ewe 1 year old and under 2	12	8	6	4	2
774 — Ewe under 1 year old	12	8	6	4	2
775 — Exhibitor's flock	12	8	6	4	2
776 — Breeder's young flock	12	8	6	4	2
777 — Pen	12	8	6	4	2
778 — Champion ram, any age	10	..	..	..	..
779 — Champion ewe, any age	10	..	..	..	..

AMERICAN COTSWOLD REGISTRY ASSOCIATION SPECIAL

The American Cotswold Registry Association, F. W. Harding, Secretary-Treasurer, Waukesha, Wis., offers following special premiums. Competition limited to exhibitors residents of Ohio. Lambs must be recorded in Association books.

	1st	2d
780 — Pen of four lambs, either sex, get of one sire, bred and owned by exhibitor	$10	$5

BOOK 37 — OXFORD DOWNS

	1st	2d	3d	4th	5th
781 — Ram 2 years old or over	$12	$8	$6	$4	$2
782 — Ram 1 year old and under 2	12	8	6	4	2
783 — Ram under 1 year old	12	8	6	4	2
784 — Ewe 2 years old or over	12	8	6	4	2
785 — Ewe 1 year old and under 2	12	8	6	4	2
786 — Ewe under 1 year old	12	8	6	4	2
787 — Exhibitor's flock	12	8	6	4	2
788 — Breeder's young flock	12	8	6	4	2
789 — Pen	12	8	6	4	2
790 — Champion ram, any age	10	..	..	..	..
791 — Champion ewe, any age	10	..	..	..	..

AMERICAN OXFORD DOWN RECORD ASSOCIATION SPECIAL

The American Oxford Down Record Association, W. A. Shafor, Secretary, Hamilton, Ohio, offers $45.00 in three prizes for the 1917 Ohio State Fair. All animals competing for the prizes must be bred and owned by the exhibitor, who must be a member of the Association and a resident of Ohio. Animals must be recorded in the American Oxford Down Record, and bear the A. O. D. R. A. Ear Tag and Certificate of Registry under seal of the Association presented at the time of exhibition.

	1st	2d
792 — Best yearling ram	$10	$5
793 — Best yearling ewe	10	5
794 — Best pen of four lambs, either sex	10	5

BOOK 38 — SHROPSHIRES

	1st	2d	3d	4th	5th
795 — Ram 2 years old or over	$12	$8	$6	$4	$2
796 — Ram 1 year old and under 2	12	8	6	4	2
797 — Ram under 1 year old	12	8	6	4	2
798 — Ewe 2 years old or over	12	8	6	4	2
799 — Ewe 1 year old and under 2	12	8	6	4	2
800 — Ewe under 1 year old	12	8	6	4	2
801 — Exhibitor's flock	12	8	6	4	2
802 — Breeder's young flock	12	8	6	4	2
803 — Pen	12	8	6	4	2
804 — Champion ram, any age	10	..	..	..	..
805 — Champion ewe, any age	10	..	..	..	..

SPECIAL OFFER

The American Shropshire Registry Association, Miss J. M. Wade, Secretary, LaFayette, Ind., offers the following special premiums:

	1st	2d	3d	4th	5th
806 — Ram 2 years old or over	$6	$3	$2	$1	Ribbon
807 — Ram 1 year old and under 2	6	3	2	1	Ribbon
808 — Ram lamb	6	3	2	1	Ribbon
809 — Ewe 1 year old and under 2	6	3	2	1	Ribbon
810 — Ewe lamb	6	3	2	1	Ribbon
811 — Best ram, any age	4				
812 — Best ewe, any age	4				
813 — Best pen of four lambs, bred by exhibitor	5	3	2	1	Ribbon
814 — Best pen of three yearling ewes bred by exhibitor	5	3	2	1	Ribbon
815 — Best pen of five yearling rams bred by exhibitor	5	3	2	1	Ribbon

816 — Best show of his own breeding, by exhibitor never before having exhibited at Ohio State Fair $10

Conditions

Sheep and lambs competing must be American bred and recorded in the American Shropshire Registry Association Record, and bear the ear tag of the breeder in one ear, and the Association tag with registry number in the other at time of showing.

No exhibitor shall accept more than two prizes in any one class where the number of exhibits equals the number of prizes offered.

Judges are requested to make an entry in their books of both the breeder's tag and Association number of every winning sheep and lamb.

All prizes shall be paid by The American Shropshire Registry Association Secretary to EXHIBITORS ONLY upon presentation of certificates from the Secretaries of Fairs giving numbers of winning sheep and name of exhibitor. *Secretaries* of exhibitions must pay the money for our Special Prizes and must mail to us at the close of each Show, a list of owners and record numbers of sheep winning the prize money offered.

No entry fees shall be charged by any Fair or Exposition on entries made for prizes offered by this Association.

Claims for awards received by Secretary of The American Shropshire Registry Association later than June 1st following the date of Fair shall not be paid.

All sheep shown must have been bred within the state of Ohio.

Owners of winning animals must join The American Shropshire Registry Association before premium moneys shall be paid.

BOOK 39 — OHIO BRED SHROPSHIRES

	1st	2d	3d	4th	5th	6th	7th	8th
817 — Ram 2 years old or over	$6	$5	$4	$4	$4	$3	$2	$1
818 — Ram 1 year old and under 2	6	5	4	4	4	3	2	1
819 — Ram under 1 year old	5	4	4	3	3	2	2	1
820 — Ewe 2 years old or over	6	5	4	4	4	3	2	1
821 — Ewe 1 year old and under 2	6	5	4	4	4	3	2	1
823 — Ewe under 1 year old	5	4	4	3	3	2	2	1
823 — Exhibitor's flock	10	8	6	5	4	3	2	1
824 — Breeder's young flock	10	8	6	5	4	3	2	1
825 — Pen	5	5	4	4	4	3	2	1
826 — Champion ram, any age							Ribbon	
827 — Champion ewe, any age							Ribbon	

BOOK 40 — HAMPSHIRE DOWNS

	1st	2d	3d	4th	5th
828 — Ram 2 years old or over	$12	$8	$6	$4	$2
829 — Ram 1 year old and under 2	12	8	6	4	2

	1st	2d	3d	4th	5th
830 — Ram under 1 year old	12	8	6	4	2
831 — Ewe 2 years old or over	12	8	6	4	2
832 — Ewe 1 year old and under 2	12	8	6	4	2
833 — Ewe under 1 year old	12	8	6	4	2
834 — Exhibitor's flock	12	8	6	4	2
835 — Breeder's young flock	12	8	6	4	2
836 — Pen	12	8	6	4	2
837 — Champion ram, any age	10	..	..	..	..
838 — Champion ewe, any age	10	..	..	..	..

AMERICAN HAMPSHIRE SHEEP ASSOCIATION SPECIAL

The American Hampshire Sheep Association, C. A. Tyler, Secretary, Detroit, Michigan, offers special prizes under the following rules and regulations.

First — All sheep competing for our specials must be bred and owned by exhibitor who must be a member of this Association in good standing and a resident of the state wherein showing.

Second — All sheep showing for our specials must be recorded in this Association and have the Association labels in their ears at time of showing.

Third — The Secretary of the Fair or Superintendent of the sheep department must certify to all winnings on blanks furnished from this office giving the Association numbers of the winning animals as shown by the labels carried in their ears.

Fourth — All prizes won will be sent direct to the winners from this office upon proper certification.

Fifth — No prizes shall be awarded to inferior sheep regardless of competition.

Sixth — The special prize list as offered together with a copy of these regulations must be printed in the regular premium list.

	1st	2d	3d	4th
839 — Flock consisting of two yearling ewes, two ewe lambs, and ram, any age	$15	$12	$9	$6

BOOK 41 — SOUTH DOWNS

	1st	2d	3d	4th	5th
840 — Ram 2 years old or over	$12	$8	$6	$4	$2
841 — Ram 1 year old and under 2	12	8	6	4	2
842 — Ram under 1 year old	12	8	6	4	2
843 — Ewe 2 years old or over	12	8	6	4	2
844 — Ewe 1 year old and under 2	12	8	6	4	2
845 — Ewe under 1 year old	12	8	6	4	2
846 — Exhibitor's flock	12	8	6	4	2
847 — Breeder's young flock	12	8	6	4	2
848 — Pen	12	8	6	4	2
849 — Champion ram, any age	10	..	..	..	..
850 — Champion ewe, any age	10	..	..	..	..

BOOK 42 — LINCOLNS

	1st	2d	3d	4th	5th
851 — Ram 2 years old or over	$12	$8	$6	$4	$2
852 — Ram 1 year old and under 2	12	8	6	4	2
853 — Ram under 1 year old	12	8	6	4	2
854 — Ewe 2 years old or over	12	8	6	4	2
855 — Ewe 1 year old and under 2	12	8	6	4	2
856 — Ewe under 1 year old	12	8	6	4	2
857 — Exhibitor's flock	12	8	6	4	2
858 — Breeder's young flock	12	8	6	4	2
859 — Pen	12	8	6	4	2
860 — Champion ram, any age	10	..	..	..	..
861 — Champion ewe, any age	10	..	..	..	..

BOOK 43 — DORSETS

	1st	2d	3d	4th	5th
862 — Ram 2 years old or over	$12	$8	$6	$4	$2
863 — Ram 1 year old and under 2	12	8	6	4	2
864 — Ram under 1 year old	12	8	6	4	2
865 — Ewe 2 years old or over	12	8	6	4	2
866 — Ewe 1 year old and under 2	12	8	6	4	2
867 — Ewe under 1 year old	12	8	6	4	2
868 — Exhibitor's flock	12	8	6	4	2
869 — Breeder's young flock	12	8	6	4	2
870 — Pen	12	8	6	4	2
871 — Champion ram, any age	10	..	..	..	..
872 — Champion ewe, any age	10	..	..	..	..

CONTINENTAL DORSET CLUB SPECIAL

The Continental Dorset Club, Miss Edith Chidester, Secretary, Mechanicsburg, Ohio, offers a prize of $20.00 for the best pen of four lambs, either sex, bred and owned by

exhibitor within the state. Lambs must be recorded in the Continental Dorset Club and bear the Continental Dorset Club ear tag at time of showing. This prize will be paid direct from the office of the Club. There must be two or more exhibitors in this class.

873 — Best pen of four lambs..... $20

BOOK 44 — CHEVIOTS

	1st	2d	3d	4th	5th
874 — Ram 2 years old or over	$12	$8	$6	$4	$2
875 — Ram 1 year old and under 2	12	8	6	4	2
876 — Ram under 1 year old	12	8	6	4	2
877 — Ewe 2 years old or over	12	8	6	4	2
878 — Ewe 1 year old and under 2	12	8	6	4	2
879 — Ewe under 1 year old	12	8	6	4	2
880 — Exhibitor's flock	12	8	6	4	2
881 — Breeder's young flock	12	8	6	4	2
882 — Pen	12	8	6	4	2
883 — Champion ram, any age	10	..	..	..	..
884 — Champion ewe, any age	10	..	..	..	..

BOOK 45 — TUNIS

	1st	2d	3d	4th
885 — Ram 2 years old or over	$7	$5	$3	$2
886 — Ram 1 year old and under 2	7	5	3	2
887 — Ram under 1 year old	7	5	3	2
888 — Ewe 2 years old or over	7	5	3	2
889 — Ewe 1 year old and under 2	7	5	3	2
890 — Ewe under 1 year old	7	5	3	2
891 — Exhibitor's flock	7	5	3	2
892 — Breeder's young flock	7	5	3	2
893 — Pen	7	5	3	2
894 — Champion ram, any age	10	..	..	..
895 — Champion ewe, any age	10	..	..	..

AMERICAN TUNIS SHEEP BREEDERS' ASSOCIATION SPECIAL

The American Tunis Sheep Breeders' Association offers a special for members of the Association. Sheep competing for this special must be recorded in the Association and carry the Association labels at time of showing. Sheep must be bred and owned by exhibitor. Prizes will be paid direct by Raymond Hays, Secretary, Bainbridge, Indiana.

	1st	2d	3d
896 — Pen of four lambs	$6	$4	$3
897 — Flock	6	4	3

BOOK 46 — FAT SHEEP

	1st	2d
898 — Wether 1 year old and under 2	$8	$5
899 — Wether lamb	8	5
900 — Pen of four wethers, any age	12	6
901 — Pen of five wether lambs	12	6

BOOK 47 — WOOL EXHIBIT

This exhibit will be placed according to its classification, and exhibitors must enter their fleeces as "purebred" or "commercial grade." A statement must accompany each purebred fleece, giving name of exhibitor, postoffice address, kind of sheep shorn from, and if pure bred, the breed, sex, date of shearing and age fleece on the sheep before shearing.

No fleeces tied with twine discriminated against by manufacturers will be accepted. All entries must be sent in properly tagged and labeled with cards furnished by the Board of Agriculture.

This wool will be examined and judged by an expert, and the customary awarding ribbons placed on each winning entry.

Wool Classification

Grown by Exhibitor.

	1st	2d
902 — American Merino, (Class A)—Ram	$3	$2
903 — American Merino, (Class A)—Ewe	3	2
904 — Class B—Ram	3	2
905 — Class B—Ewe	3	2
906 — Class C—Ram	3	2
907 — Class C—Ewe	3	2
908 — Rambouillet—Ram	3	2
909 — Rambouillet—Ewe	3	2
910 — Shropshire—Ram	3	2
911 — Shropshire—Ewe	3	2
912 — Southdown—Ram	3	2
913 — Southdown—Ewe	3	2
914 — Oxford Down—Ram	3	2
915 — Oxford Down—Ewe	3	2
916 — Hampshire—Ram	3	2
917 — Hampshire—Ewe	3	2

	1st	2d
918 — Cheviot—Ram	3	2
919 — Cheviot—Ewe	3	2
920 — Dorset—Ram	3	2
921 — Dorset—Ewe	3	2
922 — Cotswold—Ram	3	2
923 — Cotswold—Ewe	3	2
924 — Lincoln—Ram	3	2
925 — Lincoln—Ewe	3	2

Commercial Classes and Grades

Grown by Exhibitor.

	1st	2d
926 — Fine XXX fleece	$3	$2
927 — Fine XX fleece	3	2
928 — Fine X fleece	3	2
929 — Delaine	3	2
930 — ½ blood combing	3	2
931 — ⅜ blood combing	3	2
932 — ¼ blood combing	3	2
933 — ½ blood clothing	3	2
934 — ⅜ blood clothing	3	2
935 — ¼ blood clothing	3	2
936 — Braid	3	2

POULTRY

N. L. Bunnell, *Member in Charge*.....Lebanon
W. E. Limes, *Superintendent*.....Linden Heights

Judges

H. A. Pickett.....Kings Mountain, Kentucky
J. E. Gault.....Chippewa Lake, Ohio
D. D. Whittaker.....Cuyahoga Falls, Ohio
Len Rawnsley.....Station B, Columbus, Ohio

Amount offered in this department $2339.50

Entries in this department positively close August 7 at 6 o'clock P. M. It is to your interest to enter early.

Exhibitors must specify on entry blank exactly the number of birds entered and the number of coops wanted. Fees, single bird, fifty cents; pen, one dollar.

Read carefully general rules, 6, 7 and 8.

All birds must be marked by numbered metal bands about one leg and the numbers must appear upon the entry forms and shipping tags.

Birds must be in position ready for judging not later than 8 o'clock a. m., Monday, August 27.

The American Standard of Perfection, as revised by the American Poultry Association, will be the guide for the Judge in awarding the premiums. The fowls will be judged by comparison and not with use of a score card. No fowl shall be awarded first premium that is unworthy of a score of 90 points. No unworthy specimen shall be awarded a premium whether there is competition or not.

The fowls shall be classed as follows:

Cock — A male specimen hatched prior to 1917.
Cockerel — A male specimen hatched during 1917.
Hen — A female specimen hatched prior to 1917.
Pullet — A female specimen hatched during 1917.

Old Pen — One cock and four hens of the same variety.

Young Pen — One cockerel and four pullets of the same variety.

Where classification does not specify old or young breeding pens, but simply breeding pens, the pen may be made up of old or young birds.

Exhibitors must be owners of the fowls they exhibit. Combination exhibits will be strictly guarded against. Any attempts to evade this rule, or any false statement in regard to age, will exclude from competing all specimens entered by the offending party.

The judge will make known his awards only through the Superintendent. Any person attempting to interfere with the Judge in his decision in any way will be excluded from competition.

No specimens will be allowed in the hall except those that have been duly entered for competition and the entry fee paid.

Every precaution will be taken to properly protect exhibits in this department and for this purpose watchmen will be on duty in the building each night during the continuance of the Fair.

Any specimen showing symptoms of disease when received, or during the Fair, will be immediately removed from the hall and cared for by the Superintendent or returned to the owner.

All specimens except Game must be exhibited in their natural condition. Plucking, coloring or splicing feathers or any similar practice, is in violation of this rule and will debar all the specimens of the offending party from competition.

Birds entered singly cannot compete in pens. Those entered in pens cannot compete singly.

BOOK 48 — AMERICAN CLASS

Barred Plymouth Rock

	1st	2d	3d
937 — Cock	$3 00	$2 00	$1 00
938 — Cockerel	3 00	2 00	1 00
939 — Hen	3 00	2 00	1 00
940 — Pullet	3 00	2 00	1 00
941 — Old breeding pen—Cockerel bred	5 00	3 00	1 00
942 — Young breeding pen—Cockerel bred	5 00	3 00	1 00
943 — Old breeding pen — Pullet bred	5 00	3 00	1 00
944 — Young breeding pen—Pullet bred	5 00	3 00	1 00

White Plymouth Rock

945 — Cock	3 00	2 00	1 00
946 — Cockerel	3 00	2 00	1 00
947 — Hen	3 00	2 00	1 00
948 — Pullet	3 00	2 00	1 00
949 — Old breeding pen	5 00	3 00	1 00
950 — Young breeding pen	5 00	3 00	1 00

Buff Plymouth Rock

951 — Cock	2 00	1 00	50
952 — Cockerel	2 00	1 00	50
953 — Hen	2 00	1 00	50
954 — Pullet	2 00	1 00	50
955 — Breeding pen	3 00	2 00	1 00

Partridge Plymouth Rock

956 — Cock	2 00	1 00	50
957 — Cockerel	2 00	1 00	50
958 — Hen	2 00	1 00	50
959 — Pullet	2 00	1 00	50
960 — Breeding pen	3 00	2 00	1 00

Plymouth Rock Breeders' Special

961 — Best breeder's display of Plymouth Rocks $5 00

Columbian Wyandotte

	1st	2d	3d
962 — Cock	$2 00	$1 00	$0 50
963 — Cockerel	2 00	1 00	50
964 — Hen	2 00	1 00	50
965 — Pullet	2 00	1 00	50
966 — Breeding pen	3 00	2 00	1 00

Silver Wyandotte

	1st	2d	3d
967 — Cock	2 00	1 00	50
968 — Cockerel	2 00	1 00	50
969 — Hen	2 00	1 00	50
970 — Pullet	2 00	1 00	50
971 — Breeding pen	3 00	2 00	1 00

Golden Wyandotte

972 — Cock	2 00	1 00	50
973 — Cockerel	2 00	1 00	50
974 — Hen	2 00	1 00	50
975 — Pullet	2 00	1 00	50
976 — Breeding pen	3 00	2 00	1 00

White Wyandotte

977 — Cock	3 00	2 00	1 00
978 — Cockerel	3 00	2 00	1 00
979 — Hen	3 00	2 00	1 00
980 — Pullet	3 00	2 00	1 00
981 — Old breeding pen	5 00	3 00	1 00
982 — Young breeding pen	5 00	3 00	1 00

Black Wyandotte

983 — Cock	2 00	1 00	50
984 — Cockerel	2 00	1 00	50
985 — Hen	2 00	1 00	50
986 — Pullet	2 00	1 00	50
987 — Breeding pen	3 00	2 00	1 00

Buff Wyandotte

988 — Cock	2 00	1 00	50
989 — Cockerel	2 00	1 00	50
990 — Hen	2 00	1 00	50
991 — Pullet	2 00	1 00	50
992 — Breeding pen	3 00	2 00	1 00

Partridge Wyandotte

993 — Cock	2 00	1 00	50
994 — Cockerel	2 00	1 00	50
995 — Hen	2 00	1 00	50
996 — Pullet	2 00	1 00	50
997 — Old breeding pen	3 00	2 00	1 00
998 — Young breeding pen	3 00	2 00	1 00

Silver Penciled Wyandotte

999 — Cock	2 00	1 00	50
1000 — Cockerel	2 00	1 00	50
1001 — Hen	2 00	1 00	50
1002 — Pullet	2 00	1 00	50
1003 — Breeding pen	3 00	2 00	1 00

Wyandotte Breeders' Special

1004 — Best breeder's display of Wyandottes..... $5 00

Black Java

	1st	2d	3d
1005 — Cock	$2 00	$1 00	$0 50
1006 — Cockerel	2 00	1 00	50
1007 — Hen	2 00	1 00	50
1008 — Pullet	2 00	1 00	50
1009 — Breeding pen	3 00	2 00	1 00

Mottled Java

1010 — Cock	2 00	1 00	50
1011 — Cockerel	2 00	1 00	50
1012 — Hen	2 00	1 00	50
1013 — Pullet	2 00	1 00	50
1014 — Breeding pen	3 00	2 00	1 00

Buckeye

1015 — Cock	2 00	1 00	50
1016 — Cockerel	2 00	1 00	50
1017 — Hen	2 00	1 00	50
1018 — Pullet	2 00	1 00	50
1019 — Breeding pen	3 00	2 00	1 00

R. C. Rhode Island Red

1020 — Cock	3 00	2 00	1 00
1021 — Cockerel	3 00	2 00	1 00
1022 — Hen	3 00	2 00	1 00
1023 — Pullet	3 00	2 00	1 00
1024 — Old breeding pen	5 00	3 00	1 00
1025 — Young breeding pen	5 00	3 00	1 00

S. C. Rhode Island Red

1026 — Cock	3 00	2 00	1 00
1027 — Cockerel	3 00	2 00	1 00
1028 — Hen	3 00	2 00	1 00
1029 — Pullet	3 00	2 00	1 00
1030 — Old breeding pen	5 00	3 00	1 00
1031 — Young breeding pen	5 00	3 00	1 00

Rhode Island Red Breeders' Special

1032 — Best breeder's display of Rhode Island Reds..... $5 00

Rose Comb Dominique

	1st	2d	3d
1033 — Cock	$2 00	$1 00	$0 50
1034 — Cockerel	2 00	1 00	50
1035 — Hen	2 00	1 00	50
1036 — Pullet	2 00	1 00	50
1037 — Breeding pen	3 00	2 00	1 00

American Class Specials

1038 — Best cockerel in class	$5 00
1039 — Best pullet in class	$5 00

BOOK 49 — ASIATIC CLASS

Light Brahma

	1st	2d	3d
1040 — Cock	$2 00	$1 00	$0 50
1041 — Cockerel	2 00	1 00	50
1042 — Hen	2 00	1 00	50
1043 — Pullet	2 00	1 00	50
1044 — Breeding pen	3 00	2 00	1 00

Dark Brahma

1045 — Cock	2 00	1 00	50
1046 — Cockerel	2 00	1 00	50
1047 — Hen	2 00	1 00	50
1048 — Pullet	2 00	1 00	50
1049 — Breeding pen	3 00	2 00	1 00

Buff Cochin

1050 — Cock	2 00	1 00	50
1051 — Cockerel	2 00	1 00	50
1052 — Hen	2 00	1 00	50
1053 — Pullet	2 00	1 00	50
1054 — Breeding pen	3 00	2 00	1 00

Partridge Cochin

1055 — Cock	2 00	1 00	50
1056 — Cockerel	2 00	1 00	50
1057 — Hen	2 00	1 00	50
1058 — Pullet	2 00	1 00	50

White Cochin

1059 — Cock	2 00	1 00	50
1060 — Cockerel	2 00	1 00	50
1061 — Hen	2 00	1 00	50
1062 — Pullet	2 00	1 00	50

Black Cochin

1063 — Cock	2 00	1 00	50
1064 — Cockerel	2 00	1 00	50
1065 — Hen	2 00	1 00	50
1066 — Pullet	2 00	1 00	50

Black Langshan

	1st	2d	3d
1067 — Cock	2 00	1 00	50
1068 — Cockerel	2 00	1 00	50
1069 — Hen	2 00	1 00	50
1070 — Pullet	2 00	1 00	50
1071 — Breeding pen	3 00	2 00	1 00

BOOK 50 — MEDITERRANEAN CLASS

S. C. Brown Leghorn

	1st	2d	3d
1072 — Cock	$2 00	$1 00	$0 50
1073 — Cockerel	2 00	1 00	50
1074 — Hen	2 00	1 00	50
1075 — Pullet	2 00	1 00	50
1076 — Old breeding pen	3 00	2 00	1 00
1077 — Young breeding pen	3 00	2 00	1 00

R. C. Brown Leghorn

1078 — Cock	2 00	1 00	50
1079 — Cockerel	2 00	1 00	50
1080 — Hen	2 00	1 00	50
1081 — Pullet	2 00	1 00	50
1082 — Breeding pen	3 00	2 00	1 00

S. C. White Leghorn

1083 — Cock	3 00	2 00	1 00
1084 — Cockerel	3 00	2 00	1 00
1085 — Hen	3 00	2 00	1 00
1086 — Pullet	3 00	2 00	1 00
1087 — Old breeding pen	5 00	3 00	1 00
1088 — Young breeding pen	5 00	3 00	1 00

R. C. White Leghorn

1089 — Cock	2 00	1 00	50
1090 — Cockerel	2 00	1 00	50
1091 — Hen	2 00	1 00	50
1092 — Pullet	2 00	1 00	50
1093 — Breeding pen	3 00	2 00	1 00

S. C. Black Leghorn

1094 — Cock	2 00	1 00	50
1095 — Cockerel	2 00	1 00	50
1096 — Hen	2 00	1 00	50
1097 — Pullet	2 00	1 00	50
1098 — Old breeding pen	3 00	2 00	1 00
1099 — Young breeding pen	3 00	2 00	1 00

S. C. Buff Leghorn

	1st	2d	3d
1100 — Cock	2 00	1 00	50
1101 — Cockerel	2 00	1 00	50
1102 — Hen	2 00	1 00	50
1103 — Pullet	2 00	1 00	50
1104 — Old breeding pen	3 00	2 00	1 00
1105 — Young breeding pen	3 00	2 00	1 00

Rose Comb Buff Leghorn

1106 — Cock	2 00	1 00	50
1107 — Cockerel	2 00	1 00	50
1108 — Hen	2 00	1 00	50
1109 — Pullet	2 00	1 00	50
1110 — Breeding pen	3 00	2 00	1 00

Silver Leghorn

1111 — Cock	2 00	1 00	50
1112 — Cockerel	2 00	1 00	50
1113 — Hen	2 00	1 00	50
1114 — Pullet	2 00	1 00	50
1115 — Breeding pen	3 00	2 00	1 00

Leghorn Breeders' Special

1116 — Best breeder's display of Leghorns $5 00

S. C. Black Minorca

	1st	2d	3d
1117 — Cock	$3 00	$2 00	$1 00
1118 — Cockerel	3 00	2 00	1 00
1119 — Hen	3 00	2 00	1 00
1120 — Pullet	3 00	2 00	1 00
1121 — Old breeding pen	5 00	3 00	1 00
1122 — Young breeding pen	5 00	3 00	1 00

R. C. Black Minorca

1123 — Cock	2 00	1 00	50
1124 — Cockerel	2 00	1 00	50
1125 — Hen	2 00	1 00	50
1126 — Pullet	2 00	1 00	50
1127 — Old breeding pen	3 00	2 00	1 00
1128 — Young breeding pen	3 00	2 00	1 00

S. C. White Minorca

1129 — Cock	2 00	1 00	50
1130 — Cockerel	2 00	1 00	50
1131 — Hen	2 00	1 00	50
1132 — Pullet	2 00	1 00	50
1133 — Breeding pen	3 00	2 00	1 00

Blue Andalusian

	1st	2d	3d
1134 — Cock	2 00	1 00	50
1135 — Cockerel	2 00	1 00	50
1136 — Hen	2 00	1 00	50
1137 — Pullet	2 00	1 00	50

White Faced Black Spanish

1138 — Cock	2 00	1 00	50
1139 — Cockerel	2 00	1 00	50
1140 — Hen	2 00	1 00	50
1141 — Pullet	2 00	1 00	50

S. C. Ancona

1142 — Cock	3 00	2 00	1 00
1143 — Cockerel	3 00	2 00	1 00
1144 — Hen	3 00	2 00	1 00
1145 — Pullet	3 00	2 00	1 00
1146 — Old breeding pen	5 00	3 00	1 00
1147 — Young breeding pen	5 00	3 00	1 00

R. C. Ancona

1148 — Cock	3 00	2 00	1 00
1149 — Cockerel	3 00	2 00	1 00
1150 — Hen	3 00	2 00	1 00
1151 — Pullet	3 00	2 00	1 00
1152 — Old breeding pen	3 00	2 00	1 00
1153 — Young breeding pen	3 00	2 00	1 00

Silver Campines

1154 — Cock	2 00	1 00	50
1155 — Cockerel	2 00	1 00	50
1156 — Hen	2 00	1 00	50
1157 — Pullet	2 00	1 00	50
1158 — Breeding pen	3 00	2 00	1 00

Mediterranean Class Specials

1159 — Best cockerel in class	$5 00
1160 — Best pullet in class	$5 00

BOOK 51 — ENGLISH CLASS

White Orpington

	1st	2d	3d
1161 — Cock	$3 00	$2 00	$1 00
1162 — Cockerel	3 00	2 00	1 00
1163 — Hen	3 00	2 00	1 00
1164 — Pullet	3 00	2 00	1 00
1165 — Breeding pen	5 00	3 00	1 00

Black Orpington

	1st	2d	3d
1166 — Cock	2 00	1 00	50
1167 — Cockerel	2 00	1 00	50
1168 — Hen	2 00	1 00	50
1169 — Pullet	2 00	1 00	50
1170 — Old breeding pen	3 00	2 00	1 00
1171 — Young breeding pen	3 00	2 00	1 00

Buff Orpington

1172 — Cock	3 00	2 00	1 00
1173 — Cockerel	3 00	2 00	1 00
1174 — Hen	3 00	2 00	1 00
1175 — Pullet	3 00	2 00	1 00
1176 — Breeding pen	5 00	3 00	1 00

Redcap

1177 — Cock	2 00	1 00	50
1178 — Cockerel	2 00	1 00	50
1179 — Hen	2 00	1 00	50
1180 — Pullet	2 00	1 00	50
1181 — Breeding pen	3 00	2 00	1 00

White Dorking

1182 — Cock	2 00	1 00	50
1183 — Cockerel	2 00	1 00	50
1184 — Hen	2 00	1 00	50
1185 — Pullet	2 00	1 00	50
1186 — Breeding pen	3 00	2 00	1 00

Silver Gray Dorking

1187 — Cock	2 00	1 00	50
1188 — Cockerel	2 00	1 00	50
1189 — Hen	2 00	1 00	50
1190 — Pullet	2 00	1 00	50
1191 — Breeding pen	3 00	2 00	1 00

Red Sussex

1192 — Cock	2 00	1 00	50
1193 — Cockerel	2 00	1 00	50
1194 — Hen	2 00	1 00	50
1195 — Pullet	2 00	1 00	50
1196 — Old breeding pen	3 00	2 00	1 00
1197 — Young breeding pen	3 00	2 00	1 00

Speckled Sussex

1198 — Cock	2 00	1 00	50
1199 — Cockerel	2 00	1 00	50
1200 — Hen	2 00	1 00	50
1201 — Pullet	2 00	1 00	50
1202 — Old breeding pen	3 00	2 00	1 00
1203 — Young breeding pen	3 00	2 00	1 00

Dark Cornish (Indian Game)

	1st	2d	3d
1204 — Cock	2 00	1 00	50
1205 — Cockerel	2 00	1 00	50
1206 — Hen	2 00	1 00	50
1207 — Pullet	2 00	1 00	50

White Cornish (Indian Game)

1208 — Cock	2 00	1 00	50
1209 — Cockerel	2 00	1 00	50
1210 — Hen	2 00	1 00	50
1211 — Pullet	2 00	1 00	50

White Laced Cornish

1212 — Cock	2 00	1 00	50
1213 — Cockerel	2 00	1 00	50
1214 — Hen	2 00	1 00	50
1215 — Pullet	2 00	1 00	50

English Class Specials

1216 — Best cockerel in class	$5 00
1217 — Best pullet in class	5 00

BOOK 52 — HAMBURG CLASS

Golden Spangled Hamburg

	1st	2d	3d
1218 — Cock	$2 00	$1 00	$0 50
1219 — Cockerel	2 00	1 00	50
1220 — Hen	2 00	1 00	50
1221 — Pullet	2 00	1 00	50
1222 — Breeding pen	3 00	2 00	1 00

Silver Spangled Hamburg

1223 — Cock	2 00	1 00	50
1224 — Cockerel	2 00	1 00	50
1225 — Hen	2 00	1 00	50
1226 — Pullet	2 00	1 00	50
1227 — Old breeding pen	3 00	2 00	1 00
1228 — Young breeding pen	3 00	2 00	1 00

Golden Penciled Hamburg

1229 — Cock	2 00	1 00	50
1230 — Cockerel	2 00	1 00	50
1231 — Hen	2 00	1 00	50
1232 — Pullet	2 00	1 00	50
1233 — Breeding pen	3 00	2 00	1 00

Silver Penciled Hamburg

	1st	2d	3d
1234 — Cock	2 00	1 00	50
1235 — Cockerel	2 00	1 00	50
1236 — Hen	2 00	1 00	50
1237 — Pullet	2 00	1 00	50
1238 — Breeding pen	3 00	2 00	1 00

Black Hamburg

1239 — Cock	2 00	1 00	50
1240 — Cockerel	2 00	1 00	50
1241 — Hen	2 00	1 00	50
1242 — Pullet	2 00	1 00	50
1243 — Breeding pen	3 00	2 00	1 00

White Hamburg

1244 — Cock	2 00	1 00	50
1245 — Cockerel	2 00	1 00	50
1246 — Hen	2 00	1 00	50
1247 — Pullet	2 00	1 00	50

BOOK 53 — POLISH CLASS

W. C. Black Polish

	1st	2d	3d
1248 — Cock	$2 00	$1 00	$0 50
1249 — Cockerel	2 00	1 00	50
1250 — Hen	2 00	1 00	50
1251 — Pullet	2 00	1 00	50

Bearded Silver Polish

1252 — Cock	2 00	1 00	50
1253 — Cockerel	2 00	1 00	50
1254 — Hen	2 00	1 00	50
1255 — Pullet	2 00	1 00	50

Non-Bearded Silver Polish

1256 — Cock	2 00	1 00	50
1257 — Cockerel	2 00	1 00	50
1258 — Hen	2 00	1 00	50
1259 — Pullet	2 00	1 00	50

Bearded Golden Polish

1260 — Cock	2 00	1 00	50
1261 — Cockerel	2 00	1 00	50
1262 — Hen	2 00	1 00	50
1263 — Pullet	2 00	1 00	50

Non-Bearded Golden Polish

	1st	2d	3d
1264 — Cock	2 00	1 00	50
1265 — Cockerel	2 00	1 00	50
1266 — Hen	2 00	1 00	50
1267 — Pullet	2 00	1 00	50

White Polish

1268 — Cock	2 00	1 00	50
1269 — Cockerel	2 00	1 00	50
1270 — Hen	2 00	1 00	50
1271 — Pullet	2 00	1 00	50

Buffed Laced Polish

1272 — Cock	2 00	1 00	50
1273 — Cockerel	2 00	1 00	50
1274 — Hen	2 00	1 00	50
1275 — Pullet	2 00	1 00	50

BOOK 54 — FRENCH CLASS

Mottled Houdan

	1st	2d	3d
1276 — Cock	$2 00	$1 00	$0 50
1277 — Cockerel	2 00	1 00	50
1278 — Hen	2 00	1 00	50
1279 — Pullet	2 00	1 00	50
1280 — Breeding pen	3 00	2 00	1 00

Black Crevecoeur

1281 — Cock	2 00	1 00	50
1282 — Cockerel	2 00	1 00	50
1283 — Hen	2 00	1 00	50
1284 — Pullet	2 00	1 00	50

Black La Fleche

1285 — Cock	2 00	1 00	50
1286 — Cockerel	2 00	1 00	50
1287 — Hen	2 00	1 00	50
1288 — Pullet	2 00	1 00	50

BOOK 55 — GAME CLASS

Black-Breasted Red

	1st	2d	3d
1289 — Cock	$2 00	$1 00	$0 50
1290 — Cockerel	2 00	1 00	50
1291 — Hen	2 00	1 00	50
1292 — Pullet	2 00	1 00	50

	1st	2d	3d
Brown Red			
1293 — Cock	2 00	1 00	50
1294 — Cockerel	2 00	1 00	50
1295 — Hen	2 00	1 00	50
1296 — Pullet	2 00	1 00	50
Silver Duckwing			
1297 — Cock	2 00	1 00	50
1298 — Cockerel	2 00	1 00	50
1299 — Hen	2 00	1 00	50
1300 — Pullet	2 00	1 00	50
Red Pyle			
1301 — Cock	2 00	1 00	50
1302 — Cockerel	2 00	1 00	50
1303 — Hen	2 00	1 00	50
1304 — Pullet	2 00	1 00	50
Birchen			
1305 — Cock	2 00	1 00	50
1306 — Cockerel	2 00	1 00	50
1307 — Hen	2 00	1 00	50
1308 — Pullet	2 00	1 00	50
White			
1309 — Cock	2 00	1 00	50
1310 — Cockerel	2 00	1 00	50
1311 — Hen	2 00	1 00	50
1312 — Pullet	2 00	1 00	50
Dark Cornish (Indian Game)			
1313 — Cock	2 00	1 00	50
1314 — Cockerel	2 00	1 00	50
1315 — Hen	2 00	1 00	50
1316 — Pullet	2 00	1 00	50
White Cornish (Indian Game)			
1317 — Cock	2 00	1 00	50
1318 — Cockerel	2 00	1 00	50
1319 — Hen	2 00	1 00	50
1320 — Pullet	2 00	1 00	50
Black Sumatra			
1321 — Cock	2 00	1 00	50
1322 — Cockerel	2 00	1 00	50
1323 — Hen	2 00	1 00	50
1324 — Pullet	2 00	1 00	50
Black-Breasted Red Malay			
1325 — Cock	2 00	1 00	50
1326 — Cockerel	2 00	1 00	50
1327 — Hen	2 00	1 00	50
1328 — Pullet	2 00	1 00	50

BOOK 56 — GAME BANTAM CLASS

	1st	2d	3d
Black-Breasted Red			
1329 — Cock	$2 00	$1 00	$0 50
1330 — Cockerel	2 00	1 00	50
1331 — Hen	2 00	1 00	50
1332 — Pullet	2 00	1 00	50
Brown Red			
1333 — Cock	2 00	1 00	50
1334 — Cockerel	2 00	1 00	50
1335 — Hen	2 00	1 00	50
1336 — Pullet	2 00	1 00	50
Silver Duckwing			
1337 — Cock	2 00	1 00	50
1338 — Cockerel	2 00	1 00	50
1339 — Hen	2 00	1 00	50
1340 — Pullet	2 00	1 00	50
Golden Duckwing			
1341 — Cock	2 00	1 00	50
1342 — Cockerel	2 00	1 00	50
1343 — Hen	2 00	1 00	50
1344 — Pullet	2 00	1 00	50
Red Pyle			
1345 — Cock	2 00	1 00	50
1346 — Cockerel	2 00	1 00	50
1347 — Hen	2 00	1 00	50
1348 — Pullet	2 00	1 00	50
White			
1349 — Cock	2 00	1 00	50
1350 — Cockerel	2 00	1 00	50
1351 — Hen	2 00	1 00	50
1352 — Pullet	2 00	1 00	50
Birchen			
1353 — Cock	2 00	1 00	50
1354 — Cockerel	2 00	1 00	50
1355 — Hen	2 00	1 00	50
1356 — Pullet	2 00	1 00	50
Cornish			
1357 — Cock	2 00	1 00	50
1358 — Cockerel	2 00	1 00	50
1359 — Hen	2 00	1 00	50
1360 — Pullet	2 00	1 00	50

BOOK 57 — ORNAMENTAL BANTAM CLASS

Golden Sebright

	1st	2d	3d
1361 — Cock	$2 00	$1 00	$0 50
1362 — Cockerel	2 00	1 00	50
1363 — Hen	2 00	1 00	50
1364 — Pullet	2 00	1 00	50

Silver Sebright

1365 — Cock	2 00	1 00	50
1366 — Cockerel	2 00	1 00	50
1367 — Hen	2 00	1 00	50
1368 — Pullet	2 00	1 00	50

White Rose-Comb

1369 — Cock	2 00	1 00	50
1370 — Cockerel	2 00	1 00	50
1371 — Hen	2 00	1 00	50
1372 — Pullet	2 00	1 00	50

Black Rose-Comb

1373 — Cock	2 00	1 00	50
1374 — Cockerel	2 00	1 00	50
1375 — Hen	2 00	1 00	50
1376 — Pullet	2 00	1 00	50

Buff Cochin

1377 — Cock	2 00	1 00	50
1378 — Cockerel	2 00	1 00	50
1379 — Hen	2 00	1 00	50
1380 — Pullet	2 00	1 00	50

Partridge Cochin

1381 — Cock	2 00	1 00	50
1382 — Cockerel	2 00	1 00	50
1383 — Hen	2 00	1 00	50
1384 — Pullet	2 00	1 00	50

White Cochin

1385 — Cock	2 00	1 00	50
1386 — Cockerel	2 00	1 00	50
1387 — Hen	2 00	1 00	50
1388 — Pullet	2 00	1 00	50

Black Cochin

1389 — Cock	2 00	1 00	50
1390 — Cockerel	2 00	1 00	50
1391 — Hen	2 00	1 00	50
1392 — Pullet	2 00	1 00	50

Buff Laced Polish

	1st	2d	3d
1393 — Cock	2 00	1 00	50
1394 — Cockerel	2 00	1 00	50
1395 — Hen	2 00	1 00	50
1396 — Pullet	2 00	1 00	50

Bearded White Polish

1397 — Cock	2 00	1 00	50
1398 — Cockerel	2 00	1 00	50
1399 — Hen	2 00	1 00	50
1400 — Pullet	2 00	1 00	50

Poultry Sweepstakes

1401 — Best male in the show	$5 00
1402 — Best female in the show	5 00

Ohio Poultry Breeders' Association Special

The Ohio Poultry Breeders' Association offers a Gold Medal for the best pullet exhibited in the show by a member of the Association.

BOOK 58 — TURKEYS

Bronze

	1st	2d	3d
1403 — Tom, any age	$2 50	$1 50	$1 00
1404 — Hen, any age	2 50	1 50	1 00

Narragansett

1405 — Tom, any age	2 50	1 50	1 00
1406 — Hen, any age	2 50	1 50	1 00

White Holland

1407 — Tom, any age	2 50	1 50	1 00
1408 — Hen, any age	2 50	1 50	1 00

Black

1409 — Tom, any age	2 50	1 50	1 00
1410 — Hen, any age	2 50	1 50	1 00

Wild

1411 — Tom, any age	2 50	1 50	1 00
1412 — Hen, any age	2 50	1 00	1 00

Slate

1413 — Tom, any age	2 50	1 50	1 00
1414 — Hen, any age	2 50	1 50	1 00

Bourbon Red

	1st	2d	3d
1415 — Tom, any age	2 50	1 50	1 00
1416 — Hen, any age	2 50	1 50	1 00

BOOK 59 — DUCKS

White Pekin

	1st	2d	3d
1417 — Adult drake	$2 00	$1 00	$0 50
1418 — Young drake	2 00	1 00	50
1419 — Adult duck	2 00	1 00	50
1420 — Young duck	2 00	1 00	50

White Aylesbury

1421 — Adult drake	2 00	1 00	50
1422 — Young drake	2 00	1 00	50
1423 — Adult duck	2 00	1 00	50
1424 — Young duck	2 00	1 00	50

Colored Rouen

1425 — Adult drake	2 00	1 00	50
1426 — Young drake	2 00	1 00	50
1427 — Adult duck	2 00	1 00	50
1428 — Young duck	2 00	1 00	50

Black Cayuga

1429 — Adult drake	2 00	1 00	50
1430 — Young drake	2 00	1 00	50
1431 — Adult duck	2 00	1 00	50
1432 — Young duck	2 00	1 00	50

Gray Call

1433 — Adult drake	2 00	1 00	50
1434 — Young drake	2 00	1 00	50
1435 — Adult duck	2 00	1 00	50
1436 — Young duck	2 00	1 00	50

Black East India

1437 — Adult drake	2 00	1 00	50
1438 — Young drake	2 00	1 00	50
1439 — Adult duck	2 00	1 00	50
1440 — Young duck	2 00	1 00	50

White Crested

1441 — Adult drake	2 00	1 00	50
1442 — Young drake	2 00	1 00	50
1443 — Adult duck	2 00	1 00	50
1444 — Young duck	2 00	1 00	50

Colored Muscovy

	1st	2d	3d
1445 — Adult drake	2 00	1 00	50
1446 — Young drake	2 00	1 00	50
1447 — Adult duck	2 00	1 00	50
1448 — Young duck	2 00	1 00	50

White Muscovy

1449 — Adult drake	2 00	1 00	50
1450 — Young drake	2 00	1 00	50
1451 — Adult duck	2 00	1 00	50
1452 — Young duck	2 00	1 00	50

White Runner

1453 — Adult drake	2 00	1 00	50
1454 — Young drake	2 00	1 00	50
1455 — Adult duck	2 00	1 00	50
1456 — Young duck	2 00	1 00	50

Indian Runner Fawn and White

1457 — Adult drake	2 00	1 00	50
1458 — Young drake	2 00	1 00	50
1459 — Adult duck	2 00	1 00	50
1460 — Young duck	2 00	1 00	50

Blue Swedish

1461 — Adult drake	2 00	1 00	50
1462 — Young drake	2 00	1 00	50
1463 — Adult duck	2 00	1 00	50
1464 — Young duck	2 00	1 00	50

BOOK 60 — GEESE

Gray Toulouse

	1st	2d	3d
1465 — Adult gander	$2 00	$1 00	$0 50
1466 — Young gander	2 00	1 00	50
1467 — Adult goose	2 00	1 00	50
1468 — Young goose	2 00	1 00	50

White Embden

1469 — Adult gander	2 00	1 00	50
1470 — Young gander	2 00	1 00	50
1471 — Adult goose	2 00	1 00	30
1472 — Young goose	2 00	1 00	50

Gray African

1473 — Adult gander	2 00	1 00	50
1474 — Young gander	2 00	1 00	50
1475 — Adult goose	2 00	1 00	50
1476 — Young goose	2 00	1 00	50

Brown Chinese

	1st	2d	3d
1477 — Adult gander	2 00	1 00	50
1478 — Young gander	2 00	1 00	50
1479 — Adult goose	2 00	1 00	50
1480 — Young goose	2 00	1 00	50

White Chinese

1481 — Adult gander	2 00	1 00	50
1482 — Young gander	2 00	1 00	50
1483 — Adult goose	2 00	1 00	50
1484 — Young goose	2 00	1 00	50

Gray Canadian (Wild)

1485 — Adult gander	2 00	1 00	50
1486 — Young gander	2 00	1 00	50
1487 — Adult goose	2 00	1 00	50
1488 — Young goose	2 00	1 00	50

BOOK 61 — GUINEAS

	1st	2d	3d
1489 — Pair, old, any variety	$2 00	$1 00	$0 50
1490 — Pair, young, any variety	2 00	1 00	50

BOOK 62 — EGGS

	1st	2d	3d
1491 — Hen, brown, one dozen	$3 00	$2 00	$1 00
1492 — Hen, white, one dozen	3 00	2 00	1 00
1493 — Duck, white, one-half dozen	1 50	1 00	50
1494 — Goose, white, one-half dozen	1 50	1 00	50

EDUCATIONAL POULTRY EXHIBIT

The Agricultural Extension Department of Ohio State University will maintain a large educational display of poultry plans and methods at the 1917 Ohio State Fair. This exhibit will be found near the Poultry Building in a tent fully equipped with all the necessary apparatus, machinery, model poultry houses, samples of feeds and rations, etc., to effectively demonstrate the best practices in connection with breeding and caring for poultry.

With no charge other than the regular admission to the fair, Ohio farmers and poultry fanciers will be able to attend a modern school of poultry raising. Lectures, short talks and practical demonstrations will be daily features in this department. The exhibit will be prepared and managed by Mr. F. S. Jacoby, Professor of Poultry Husbandry, Ohio State University.

We feel that this special feature will be found highly interesting and valuable to all who are engaged in the poultry business either for pleasure or for profit.

PIGEONS AND PET STOCK

Amount offered in this department $132

Entries in this department positively close August 7 at 6 o'clock P. M. Exhibitors must specify on entry blank exactly the number of birds or animals entered and the number of coops or pens wanted.

Entry Fees — Pigeons 25 cents, Pet Stock 50 cents.

Pigeons must be marked with closed metal bands bearing the proper numbers.

BOOK 63 — PIGEONS

	1st	2d	3d	4th
Carrier				
1495 — Cock	$1 00	$0 50	R.	R.
1496 — Hen	1 00	50	R.	R.
Fantail — Red, Black or Blue				
1497 — Cock	1 00	50	R.	R.
1498 — Hen	1 00	50	R.	R.
Fantail — White.				
1499 — Cock	1 00	50	R.	R.
1500 — Hen	1 00	50	R.	R.
Pigmy Pouter — Blue or Silver				
1501 — Cock	1 00	50	R.	R.
1502 — Hen	1 00	50	R.	R.
Pigmy Pouter — Red or Black				
1503 — Cock	1 00	50	R.	R.
1504 — Hen	1 00	50	R.	R.
Pigmy Pouter — White				
1505 — Cock	1 00	50	R.	R.
1506 — Hen	1 00	50	R.	R.
Pigmy Pouter — A. O. C.				
1507 — Cock	1 00	50	R.	R.
1508 — Hen	1 00	50	R.	R.

	1st	2d	3d	4th
Magpie — Red or Black				
1509 — Cock	1 00	50	R.	R.
1510 — Hen	1 00	50	R.	R.
Magpie — A. O. C.				
1511 — Cock	1 00	50	R.	R.
1512 — Hen	1 00	50	R.	R.
Runt				
1513 — Cock	1 00	50	R.	R.
1514 — Hen	1 00	50	R.	R.
Jacobin — Red or Black				
1515 — Cock	1 00	50	R.	R.
1516 — Hen	1 00	50	R.	R.
Jacobin — White or Yellow				
1517 — Cock	1 00	50	R.	R.
1518 — Hen	1 00	50	R.	R.
English Pouter — Black or Blue				
1519 — Cock	1 00	50	R.	R.
1520 — Hen	1 00	50	R.	R.
English Pouter — A. O. C.				
1521 — Cock	1 00	50	R.	R.
1522 — Hen	1 00	50	R.	R.
Dragoon or Barb				
1523 — Cock	1 00	50	R.	R.
1524 — Hen	1 00	50	R.	R.
Homer — Blue or Black Checker				
1525 — Cock	1 00	50	R.	R.
1526 — Hen	1 00	50	R.	R.
Homer — A. O. C.				
1527 — Cock	1 00	50	R.	R.
1528 — Hen	1 00	50	R.	R.
Tumblers — Muffed				
1529 — Cock	1 00	50	R.	R.
1530 — Hen	1 00	50	R.	R.

Tumblers — L. F. C. L. Baldheads

	1st	2d	3d	4th
1531 — Cock	1 00	50	R.	R.
1532 — Hen	1 00	50	R.	R.

Tumblers — L. F. C. L. Selfs, Black or Red

1533 — Cock	1 00	50	R.	R.
1534 — Hen	1 00	50	R.	R.

Owls

1535 — Cock	1 00	50	R.	R.
1536 — Hen	1 00	50	R.	R.

Oriental Frills — Blondinettes or Satinettes

1537 — Cock	1 00	50	R.	R.
1538 — Hen	1 00	50	R.	R.

Oriental Frills — Bluettes or Silverettes

1539 — Cock	1 00	50	R.	R.
1540 — Hen	1 00	50	R.	R.

Any Other Variety

1541 — Cock	1 00	50	R.	R.
1542 — Hen	1 00	50	R.	R.

BOOK 64 — PET STOCK — RABBITS

Belgian

	1st	2d	3d	4th
1543 — Sr. buck	$1 50	$1 00	$0 50	R.
1544 — Sr. doe	1 50	1 00	50	R.
1545 — Jr. buck	1 50	1 00	50	R.
1546 — Jr. doe	1 50	1 00	50	R.

Checkered Giant

1547 — Sr. buck	1 50	1 00	50	R.
1548 — Sr. doe	1 50	1 00	50	R.
1549 — Jr. buck	1 50	1 00	50	R.
1550 — Jr. doe	1 50	1 00	50	R.

Flemish Giant

1551 — Sr. buck	1 50	1 00	50	R.
1552 — Sr. doe	1 50	1 00	50	R.
1553 — Jr. buck	1 50	1 00	50	R.
1554 — Jr. doe	1 50	1 00	50	R.

Solid Color Giant

	1st	2d	3d	4th
1555 — Sr. buck	1 50	1 00	50	R.
1556 — Sr. doe	1 50	1 00	50	R.
1557 — Jr. buck	1 50	1 00	50	R.
1558 — Jr. doe	1 50	1 00	50	R.

New Zealand Red

1559 — Sr. buck	1 50	1 00	50	R.
1560 — Sr. doe	1 50	1 00	50	R.
1561 — Jr. buck	1 50	1 00	50	R.
1562 — Jr. doe	1 50	1 00	50	R.

National Pet Stock Association, Columbus Branch, Specials

1563 — Best rabbit in show, any age or breed..... Ribbon
1564 — Heaviest rabbit in show..... Ribbon

FARM PRODUCTS

GROWN IN OHIO

T. B. WEST, *Member in Charge*.....Perry
T. E. ADAMS, *Superintendent*.....Newark

Amount offered in this Department, $3,864.

Entries close Friday, August 17.

All farm products must be of the current year's growth, except such products as are not matured at time of show.

Collections and displays must be made up of specimens other than those entered in single classes.

Boxes for the display of grain and seeds will be provided by the Agricultural Board.

All exhibits shown, except county displays, must be grown by the exhibitor.

Single entries will be called for twenty hours before the show so as to give the Superintendent time to classify and properly arrange same.

All entries not in the Hall at the time of placing will be barred from competition.

Professional seedsmen are excluded from competition in this department.

All exhibits must be in place, correctly labeled and entry cards attached by eight o'clock A. M., Monday, August 27, and after that hour must not be handled, re-arranged or changed without permission of the member in charge.

Examination for premiums will begin Monday, August 27.

BOOK 65 — GRAINS, SEEDS, TOBACCO AND CEREAL PRODUCTS

White Wheat

	1st	2d	3d
1565 — One peck Dawson's Golden Chaff	$3 00	$2 00	$1 00
1566 — One peck Gold Coin	3 00	2 00	1 00
1567 — One peck Jones's Longberry	3 00	2 00	1 00
1568 — One peck Democrat	3 00	2 00	1 00
1569 — One peck any other recognized variety	3 00	2 00	1 00

Red Wheat

1570 — One peck Pool	$3 00	$2 00	$1 00
1571 — One peck Fultz	3 00	2 00	1 00
1572 — One peck Red Wave	3 00	2 00	1 00
1573 — One peck Nigger	3 00	2 00	1 00
1574 — One peck Gypsy	3 00	2 00	1 00
1575 — One peck Mediterranean	3 00	2 00	1 00
1576 — One peck any other recognized variety	3 00	2 00	1 00

Oats

1577 — One peck Swedish Select	3 00	2 00	1 00
1578 — One peck Big Four	3 00	2 00	1 00
1579 — One peck Silver Mine	3 00	2 00	1 00
1580 — One peck Banner	3 00	2 00	1 00
1581 — One peck Black Victor	3 00	2 00	1 00
1582 — One peck Black Tartarian	3 00	2 00	1 00
1583 — One peck any other recognized variety	3 00	2 00	1 00

Barley, Rye, Etc.

1584 — One peck White Winter Rye	3 00	2 00	1 00
1585 — One peck Black Winter Rye	3 00	2 00	1 00
1586 — One peck Spring Barley	3 00	2 00	1 00
1587 — One peck Hulless Barley	3 00	2 00	1 00
1588 — One peck Silver Hull Buckwheat	3 00	2 00	1 00
1589 — One peck Japanese Buckwheat	3 00	2 00	1 00
1590 — One peck Flax Seed	3 00	2 00	1 00
1591 — One peck Canada Field Peas	3 00	2 00	1 00
1592 — One peck Marrow Fat Field Peas	3 00	2 00	1 00

Grass Seeds

1593 — One peck Timothy	3 00	2 00	1 00
1594 — One peck Kentucky Blue Grass	3 00	2 00	1 00
1595 — One peck Orchard Grass	3 00	2 00	1 00
1596 — One peck Red Top	3 00	2 00	1 00
1597 — One peck German Millet	3 00	2 00	1 00
1598 — One peck Japanese Millet	3 00	2 00	1 00
1599 — One peck Hungarian Grass	3 00	2 00	1 00

Clover Seeds

	1st	2d	3d
1600 — One peck Mammoth Red	$3 00	$2 00	$1 00
1601 — One peck Common Red	3 00	2 00	1 00
1602 — One peck Alsike	3 00	2 00	1 00
1603 — One peck Crimson	3 00	2 00	1 00
1604 — One peck Alfalfa	3 00	2 00	1 00
1605 — One peck White	3 00	2 00	1 00

Displays

Shock displays will be scored as follows: General quality of grain and straw, 65%. Uniformity and appearance of shock, 25%. Method of tying sheaves, 10%.

	1st	2d	3d	4th
1606 — Shock of wheat, 12 sheaves	$15 00	$10 00	$6 00	$5 00
1607 — Shock of oats, 12 sheaves	15 00	10 00	6 00	5 00
1608 — Display of grasses (including clover, alfalfa and sedges) in grips weighing one pound each, to be scored as follows: Freshness, 25%; True to name, 25%; Largest display, 25%; Arrangement, 25%	$15 00	$10 00	$6 00	$5 00

TOBACCO.

Four hands each of the following varieties of Tobacco:

	1st	2d	3d
1609 — Zimmer Spanish	$3 00	$2 00	$1 00
1610 — White Burley	3 00	2 00	1 00
1611 — Ohio Seed Leaf	3 00	2 00	1 00
1612 — Little Dutch	3 00	2 00	1 00
1613 — Any other variety	3 00	2 00	1 00

Sweepstakes

1614 — One peck White Wheat, any recognized variety	$5 00
1615 — One peck Red Wheat, any recognized variety	5 00
1616 — One peck Oats, any recognized variety	5 00
1617 — One peck Rye, any recognized variety	5 00

BOOK 66 — CORN

Yellow Corn

	1st	2d	3d
1618 — 10 ears Reid's Yellow Dent	$3 00	$2 00	$1 00
1619 — 10 ears Leaming	3 00	2 00	1 00

	1st	2d	3d
1620 — 10 ears Clarage	3 00	2 00	1 00
1621 — 10 ears Golden Surprise	3 00	2 00	1 00
1622 — 10 ears Golden Beauty	3 00	2 00	1 00
1623 — 10 ears any other recognized variety	3 00	2 00	1 00

White Corn

1624 — 10 ears Boone County White	$3 00	$2 00	$1 00
1625 — 10 ears Silver Mine	3 00	2 00	1 00
1626 — 10 ears Johnson County White	3 00	2 00	1 00
1627 — 10 ears Mammoth White	3 00	2 00	1 00
1628 — 10 ears any other recognized variety	3 00	2 00	1 00

Colored Corn

1629 — 10 ears White Cap	$3 00	$2 00	$1 00
1630 — 10 ears Red Butcher	3 00	2 00	1 00
1631 — 10 ears Calico	3 00	2 00	1 00
1632 — 10 ears any other recognized variety	3 00	2 00	1 00

Flint Corn

1633 — 10 ears Yellow Flint	$3 00	$2 00	$1 00
1634 — 10 ears White Flint	3 00	2 00	1 00
1635 — 10 ears Red Flint	3 00	2 00	1 00

Pop Corn

1636 — 10 ears White Rice	$3 00	$2 00	$1 00
1637 — 10 ears Red Rice	3 00	2 00	1 00
1638 — 10 ears Mapledale	3 00	2 00	1 00
1639 — 10 ears Yellow Golden	3 00	2 00	1 00
1640 — 10 ears any other recognized variety	3 00	2 00	1 00

Sweet Corn

1641 — 10 ears Black Mexican	$3 00	$2 00	$1 00
1642 — 10 ears Golden Bantam	3 00	2 00	1 00
1643 — 10 ears Kendel's Giant	3 00	2 00	1 00
1644 — 10 ears Country Gentleman	3 00	2 00	1 00
1645 — 10 ears Stowell's Evergreen	3 00	2 00	1 00
1646 — 10 ears Late Mammoth	3 00	2 00	1 00
1647 — 10 ears Red Cob Evergreen	3 00	2 00	1 00

Displays

DISPLAY OF TEN VARIETIES OF YELLOW FIELD CORN.

	1st	2d	3d
1648 — 10 ears of each variety correctly named and labeled	$15 00	$10 00	$5 00

DISPLAY OF TEN VARIETIES OF WHITE FIELD CORN.

	1st	2d	3d
1649 — 10 ears of each variety correctly named and labeled	$15 00	$10 00	$5 00

DISPLAY OF TEN VARIETIES OF COLORED FIELD CORN.

	1st	2d	3d
1650 — 10 ears of each variety correctly named and labeled	$10 00	$5 00	$3 00

DISPLAY OF TEN VARIETIES OF SWEET CORN.

	1st	2d	3d
1651 — 10 ears of each variety correctly named and labeled	$8 00	$5 00	$3 00

DISPLAY OF TEN VARIETIES OF POP CORN.

	1st	2d	3d
1652 — 10 ears of each variety correctly named and labeled	$5 00	$3 00	$2 00
1653 — Display of corn on stalk	$15 00	$10 00	$5 00
1654 — 10 pounds Broom Corn	3 00	2 00	1 00

Display of Utility Corn

	1st	2d	3d	4th
1655 — One-half bushel corn in basket, any recognized yellow or white variety. This corn should be typical of what a farmer would select for seed. To be judged for quality uniformity, soundness and feeding value	$10 00	$8 00	$5 00	$3 00

Single Ears

	1st	2d	3d
1656 — Single ear of Yellow Corn, any variety	$3 00	$2 00	$1 00
1657 — Single ear of White Corn, any variety	3 00	2 00	1 00
1658 — Single ear of Colored Corn, any variety	3 00	2 00	1 00
1659 — Single ear of Sweet Corn, any variety	3 00	2 00	1 00

Corn Sweepstakes

1660 — 10 ears Yellow Corn, any variety	$5 00
1661 — 10 ears White Corn, any variety	5 00
1662 — 10 ears Colored Corn, any variety	5 00
1663 — 10 ears Pop Corn, any variety	5 00

BOOK 67 — POTATOES

Potatoes will be judged according to the following score card. Standards of types and size will be the descriptions found in Bulletin No. 176 of the U. S. Department of Agri-

culture, "Group Classification and Varietal Description of some American Potatoes." This bulletin can be obtained through Congressmen at Washington, or write to the Experiment Station, Wooster, Ohio, for circular on Exhibiting Potatoes.

Score Card	*Points*
Trueness to type	25
Freedom from blemishes and disease	25
Uniformity of shape and size	25
Depth and frequency of eyes	15
Color and texture of skin and flesh	10
Perfect score	100

Explanation of Score Card

The varieties of potatoes commonly grown in Ohio are on the average greatly mixed. The main purpose of exhibit and score card is to bring before the exhibitor and visitor the main characteristics of common varieties. Carefully study score card and standard description of varieties before selecting and exhibiting.

Trueness to type. It is of first importance that the variety exhibited be true to name and conform reasonably to varietal description. Make certain of this point.

Freedom from blemishes and disease. Specimens should be washed perfectly clean, using soft brush or cloth that will not rub skin. They should show no cuts, bruises, grub marks, scab, rots, sun greening, etc.

Uniformity of size and shape. Besides being typical of variety specimens should be as near uniform in size and shape as is possible to select. An oversize is as undesirable as undersize.

Depth and frequency of eyes. After considering the varietal characteristic, the more shallow and less abundant. the eyes the higher the score.

Color and texture of skin and flesh. A clear bright color and smoothness of skin is highly desirable. There should be no hollowness nor stains in flesh and its texture should be smooth. However exhibitor should make no cuts in specimens shown to determine the last point.

Potatoes

NO LESS THAN ONE PECK TO BE EXHIBITED.

	1st	2d	3d
1664 — American Giant	$2 00	$1 00	$0 50
1665 — Banner	2 00	1 00	50
1666 — Beauty of Hebron	2 00	1 00	50
1667 — Carman No 3	2 00	1 00	50
1668 — Early Ohio	2 00	1 00	50
1669 — Early Rose	2 00	1 00	50
1670 — Early Michigan	2 00	1 00	50
1671 — Green Mountain	2 00	1 00	50
1672 — Irish Cobbler	2 00	1 00	50
1673 — Blue Mechanic	2 00	1 00	50
1674 — Maggie Murphy	2 00	1 00	50
1675 — Livingston	2 00	1 00	50
1676 — Potentate	2 00	1 00	50
1677 — Prosperity	2 00	1 00	50
1678 — Rural New Yorker	2 00	1 00	50
1679 — Red Seneca Beauty	2 00	1 00	50
1680 — Sir Walter Raleigh	2 00	1 00	50
1681 — Uncle Sam	2 00	1 00	50
1682 — Vermont Gold Coin	2 00	1 00	50
1683 — Washington	2 00	1 00	50
1684 — Whiton's White Mammoth	2 00	1 00	50
1685 — Blue Victor	2 00	1 00	50
1686 — Bliss's Red Triumph	2 00	1 00	50
1887 — Display of 15 varieties of Irish Potatoes, one peck each, correctly named and labeled	20 00	15 00	10 00
1688 — One peck Yellow Sweet Potatoes	2 00	1 00	50
1689 — One peck Red Yams	2 00	1 00	50
1690 — One peck White Yams	2 00	1 00	50

BOOK 68 — ROOTS

	1st	2d	3d
1691 — 12 Carrots, Chanteny	$2 00	$1 00	$0 50
1692 — 12 Carrots, Oxhart	2 00	1 00	50
1693 — 12 Carrots, Long White Belgian	2 00	1 00	50
1694 — 12 Carrots, Long Yellow Belgian	2 00	1 00	50
1695 — Display of Carrots, six of each variety, six varieties for table and stock	3 00	2 00	1 00
1696 — 12 Parsnips	2 00	1 00	50
1697 — 12 Roots Salsify	2 00	1 00	50
1678 — 6 Beets, Eclipse, table use	2 00	1 00	50
1699 — 6 Beets, Columbia, table use	2 00	1 00	50
1700 — 6 Beets, Bastian, table use	2 00	1 00	50
1701 — 6 Beets, Crosby's Egyptian, table use	2 00	1 00	50
1702 — 6 Beets, Blood Turnip, table use	2 00	1 00	50

	1st	2d	3d
1703 — 6 Beets, Long Blood, table use	2 00	1 00	50
1704 — 3 Sugar Beets, size and quality to rule	2 00	1 00	50
1705 — 3 Beets, Long Red Mangel, Wurzel	2 00	1 00	50
1706 — 3 Beets, Yellow Globe	2 00	1 00	50
1707 — 3 Beets, Golden Tankard	2 00	1 00	50
1708 — Display of Beets, 12 varieties, 6 for table use and 6 for stock, 3 of each variety	5 00	3 00	2 00
1709 — 3 largest Purple Kohlrabi	2 00	1 00	50
1710 — 3 largest White Kohlrabi	2 00	1 00	50
1711 — 3 largest Rutabagas, Purple	2 00	1 00	50
1712 — 3 largest Rutabagas, White	2 00	1 00	50
1713 — One peck Turnips, Purple Top	2 00	1 00	50
1714 — One peck Turnips, White Top	2 00	1 00	50
1715 — One peck Onions, Red Globe	2 00	1 00	50
1716 — One peck Onions, Yellow Globe	2 00	1 00	50
1717 — One peck Onions, White Globe	2 00	1 00	50
1718 — One peck Onions, Silverskin	2 00	1 00	50
1719 — One peck Red Onions, Red Weathersfield	2 00	1 00	50
1720 — One peck Onions, Prizetaker	2 00	1 00	50
1721 — One peck Onions, Potato	2 00	1 00	50
1722 — Display of Onions, 10 varieties, one peck of each variety	5 00	3 00	2 00

BOOK 69 — VEGETABLES

	1st	2d	3d
One peck of the following varieties of tomatoes, for each variety	$3 00	$2 00	$1 00

1723 — Acme
1724 — Buckeye State
1725 — Beauty
1726 — Coreless
1727 — Dwarf Champion
1728 — Favorite
1729 — Golden Queen
1730 — New Globe
1731 — Red Cherry
1732 — Yellow Pear
1733 — Ponderosa
1734 — Stone
1735 — Enormous
1736 — Jewel
1737 — Earliana

	1st	2d	3d
1738 — Display of Tomatoes, 10 varieties, one-half peck each	$6 00	$4 00	$2 00

	1st	2d	3d
Three heads of the following varieties of cabbage, for each variety	$2 00	$1 00	$0 50

1739 — All Seasons
1740 — Copenhagen Market
1741 — Danish Ball
1742 — Drum Head
1743 — Flat Dutch
1744 — Red Dutch
1745 — Surehead
1746 — Wakefield
1747 — Winningstadt

	1st	2d	3d
1748 — Heaviest head of cabbage, in good condition	2 00	1 00	50
1749 — Six stalks of White Plume Celery	2 00	1 00	50
1750 — Six stalks Winter Queen Celery	2 00	1 00	50
1751 — Six stalks Golden Self Blanching Celery	2 00	1 00	50
1752 — Six stalks of New Columbia Celery	2 00	1 00	50
1753 — Six stalks Giant Pascal Celery	2 00	1 00	50
1754 — Display of celery, 5 varieties, 6 stalks each	5 00	3 00	2 00
1755 — 12 largest Green Peppers	2 00	1 00	50
1756 — 12 largest Red Peppers	2 00	1 00	50
1757 — 12 largest Yellow Peppers	2 00	1 00	50
1758 — 12 largest Cayenne Peppers	2 00	1 00	50
1759 — Display of Peppers on the stalk	3 00	2 00	1 00

	1st	2d	3d
Three squashes, for each of the following varieties	$2 00	$1 00	$0 50

1760 — Boston Marrow
1761 — Cushaw, white or striped
1762 — Dark Hubbard
1763 — Essex Hybrid
1764 — Ford Hook
1765 — Heart O' Gold
1766 — Mammoth Chili
1767 — Marblehead
1768 — Pike's Peak
1769 — Red Hubbard
1770 — Summer Scallop
1771 — Yellow Crook Neck
1772 — Yellow Field Pumpkin
1773 — Sweet or pie Pumpkin
1774 — Heaviest Squash or Pumpkin

	1st	2d	3d
1775 — Display of Squashes and Pumpkins, 10 varieties, three of each variety	$10 00	$5 00	$3 00

	1st	2d	3d
Three home grown watermelons, for each of the following varieties	$2 00	$1 00	$0 50

1776 — Citron
1777 — Cuban Queen
1778 — Florida Favorite
1779 — Harris's Early
1780 — Ice Cream
1781 — Kleckley's Sweet
1782 — Phinnie's Early
1783 — Rattlesnake
1784 — Sweetheart
1785 — Tom Watson
1786 — Heaviest watermelon

	1st	2d	3d
1787 — Display of watermelons, 10 varieties, three of each variety	$10 00	$5 00	$3 00

	1st	2d	3d
Three home grown muskmelons, for each of the following varieties....	$2 00	$1 00	$0 50

1788 — Baltimore
1789 — Banana
1790 — Bay View
1791 — Emerald Gem
1792 — Hackensack
1793 — Hoodoo
1794 — Ohio Sugar
1795 — Osage
1796 — Rockyford
1797 — Tip Top

	1st	2d	3d
1798 — Display of Muskmelons, 10 varieties, three of each variety.....	$10 00	$5 00	$3 00
1799 — Display of Gourds, 3 of each variety....	3 00	2 00	1 00
1800 — 12 largest Cucumbers.....	2 00	1 00	50
1801 — 12 Cucumbers for market.....	2 00	1 00	50
1802 — Display of Cucumbers, 4 of each variety.	3 00	2 00	1 00
1803 — 3 Purple Egg Plants.....	2 00	1 00	50
1804 — 6 stalks Rhubarb.....	2 00	1 00	50
1805 — 1 quart Lima Beans.....	2 00	1 00	50
1806 — 1 quart Marrowfat Beans.....	2 00	1 00	50
1807 — 1 quart Navy Beans.....	2 00	1 00	50
1808 — 1 quart Golden Wax Beans.....	2 00	1 00	50
1809 — 1 quart White Kidney Beans.....	2 00	1 00	50
1810 — 1 quart Red Kidney Beans.....	2 00	1 00	50
1811 — 1 quart Red Valentine Beans.....	2 00	1 00	50
1812 — Display dried Beans, 1 quart each, ten varieties	5 00	3 00	2 00

	1st	2d	3d	4th	5th
1813 — Display of Vegetables to include articles named in Books 67, 68 and 69, and other common garden crops, and to be made up of specimens other than those entered in single classes....	$40 00	$30 00	$20 00	$15 00	$10 00

BOOK 70 — COUNTY EXHIBITS — FARM PRODUCTS

County exhibits of farm products must consist of a complete and attractively arranged display of all the field and garden crops common to the county. Samples of corn in the ear and on the full stalk, grain threshed and in the straw. Exhibits to be correctly named and labeled.

Specimens comprising the display must be grown in the county represented. Of grains and seeds not less than one

gallon of each variety is required. No products to be older than growth of 1916 and not previously exhibited at State Fair.

Manufactured products and fruits or duplicates will receive no consideration in making the awards, and should not be included in the displays.

For beauty and convenience, the use of glass jars is recommended in showing all grains and seeds.

An exhibit of farm products, carefully selected and tastefully arranged as a collective county show, will, if it be a thoroughly representative exhibit, accomplish more in advertising the county and demonstrating its agricultural capabilities than could be done in any other manner. Such exhibits elicit much inquiry, and hence are of great benefit to the counties competing, as thousands of people from all parts of Ohio and adjoining states become interested.

The collection of products and their arrangement for show at the Ohio State Fair should be early taken in hand by individuals, granges, the County Agricultural Societies, Farmers' Clubs, or other agricultural organizations, that will make themselves responsible for a representative exhibit.

For these county exhibits, space will be assigned in the large brick Agricultural Building, where the best light and greatest accommodation are provided.

The following scale of points will be the guide for the judge in making the awards:

Grain threshed	10	points
Grain in sheaf	8	"
Corn husked	10	"
Corn on the stalk	6	"
Grasses and sedges	6	"
Watermelons and cantaloupes	5	"
Squashes and pumpkins	5	"
Vegetables	10	"
Potatoes	8	"
Wool	3	"
Tobacco	2	"
Miscellaneous	5	"
Labeling	5	"

Arrangement for examination and comparison	5 points
General attractiveness	12 "
Total	100 points

Only one exhibit from a county will be awarded a premium. In case more than eight counties show worthy exhibits, the last three moneys offered below, amounting to $525.00, will be prorated among such exhibits according to the judge's score. This arrangement is made so that each worthy exhibit will receive an award.

1814 — County Farm Products Exhibit	$400	$350	$300	$250	$225	$200	$175	$150

BOOK 71 — BEES AND HONEY

To be exhibited in Farm Products Department. Bees to be shown in closed hives. Displays must not include honey entered for any other premiums.

	1st	2d	3d
1815 — Display of comb honey, appearance, quality and condition for market to govern	$15 00	$10 00	$5 00
1816 — Case of twenty-four sections white clover comb honey, general appearance, fill and capping to govern	4 00	3 00	2 00
1817 — Case of twenty-four sections bass-wood comb honey	4 00	3 00	2 00
1818 — Case of twenty-four sections sweet clover comb honey, general appearance, fill and capping to govern	4 00	3 00	2 00
1819 — Display of extracted honey — quantity, quality, condition for market and arrangement to govern	15 00	10 00	5 00
1820 — Six jars extracted honey, 3 pound (quart) size	3 00	2 00	1 00
1821 — Six jars extracted honey, 1½ pound (pint) size	2 00	1 00	
1822 — Display of candied honey, not less than 25 pounds	5 00	3 00	1 00
1823 — Display of beeswax	2 00	1 00	
1824 — Display of comb foundation by manufacturer	2 00	1 00	
1825 — Largest and finest display of honey, comb and extracted, quantity, quality and condition for market to govern	20 00	10 00	5 00

BOOK 72 — MAPLE PRODUCTS

(Open to Producers Only)

	1st	2d	3d
1826 — Gallon of maple syrup, to be shown in glass	$3 00	$2 00	$1 00
1827 — Three bricks of maple sugar	3 00	2 00	1 00
1828 — Design of maple sugar	2 00	1 00	
1829 — Five pounds grained maple sugar	3 00	2 00	1 00
1830 — Display of maple cream in attractive form	3 00	2 00	1 00
1831 — Largest, best and most attractive display of maple products from any one county of the state	20 00	15 00	10 00
1832 — Largest, best and most attractive display of maple products by a dealer	5 00		

BOOK 73 — DAIRY PRODUCTS

D. D. SNIDER, *Member in Charge*.....Etna

Amount offered in this Department, $295.

Entries close August 17.

Exhibits in this department will be shown in the new Dairy Building where the latest and most-up-to-date equipment has been provided, including refrigerators for cold storage and display. Arrangements have been made for the exhibition of the latest and most approved machinery, tools and appliances used in making butter and cheese and in handling milk and cream.

All articles in this class must be entered and in place at the specified time.

Each entry must be a separate package or packages, and must be plainly labeled to indicate the class of product.

No awards shall be made on butter in the manufacture of which any adulterant was used. No awards will be made on cheese in the manufacture of which any adulterant was used or on anything else than full cream cheese.

No awards will be made on butter or cheese scoring less than 92 points.

Awards will be made by a single judge, with the following scale of points: Butter—Flavor 45, body 25, color 15, salting 10, style of packing 5; total 100.

Cheese—Flavor 45, texture 20, color 15, general make-up and package 20; total 100.

All statements of facts required of exhibitors must be in writing, and delivered to the judge or superintendent in charge.

No awards will be placed on exhibit showing marks of a tryer or other evidence of having been examined.

Home Dairy Butter

Product made from cows kept on the farm of a private dairy herd.

1833 — Ten pound package..... $40 00 (pro rata)
1834 — Box of at least five single pound prints..... 25 00 (pro rata)

Creamery Butter

1835 — Twenty pounds or more of Creamery Butter in tubs or single pound prints..... $75 00

This premium will be divided pro rata among the exhibits securing 92 points and above, and in proportion to the points scored.

	1st	2d	3d
1836 — Display of Creamery Butter.....	$50 00	$30 00	$20 00

Displays must be of butter, not otherwise entered. Quality and attractiveness will be considered.

Holstein-Friesian Association Special

The Holstein-Frisian Association, F. L. Houghton, Secretary, Brattleboro, Vt., offers two Silver Cups for home dairy butter made from a herd of registered Holstein-Frisian cattle.

1837 — Best ten-pound package of butter..... Silver Cup
1838 — Best five-pound box of butter, single prints..... Silver Cup

Cheese

1839 — Ohio Swiss Cheese, exhibit consists of one cheese not less than 100 lbs..... $15 00
1840 — Full Cream Cheddar and Young American Cheese, either variety, not less than eight pounds, open to Ohio factories, farms and dairy students..... 10 00

Milk and Cream from Private Dairy Herd

Milk and cream will be scored according to the following scale of points: Milk—Bacterial content, 35; flavor and odor, 25; visible dirt, 10; fat, 10; solids, not fat, 10; acidity, 5; bottle and cap, 5. Cream—Bacterial content, 35; flavor

and odor, 25; visible dirt, 10; fat, 20; acidity, 5; bottle and cap, 5.

To receive a perfect score on fat and solids, milk must contain at least 4 per cent. of butter fat and 8.7 per cent. of solids not fat, and cream must contain at least 20 per cent. of butter fat.

To receive a perfect score on bottle and cap, the bottle must be of clean glass and the cap sealed in place with hot paraffin, or both cap and top of bottle covered with parchment paper or other protection against dirt.

In order that there be ample time for scoring and that all exhibits be the same age when scored, it is required that the milk and cream exhibited shall be from the evening milking of Monday, August 20, and shipped as soon as possible to the Dairy Department, Ohio State University, Columbus. Milk and cream should be well iced before shipping.

Butter and cheese exhibits must be shipped in time to be in place Saturday, August 25, 6 o'clock P. M.

	1st	2d
1841 — Two quarts milk, bottled	$10 00	$5 00
1842 — Two pints cream, bottled	10 00	5 00

Dairy Implements

No premiums will be awarded on implements, but every facility is afforded for their exhibition. Dealers and manufacturers are cordially invited to display their goods.

Milk-setting and Cream-raising Implements.
Butter-making Utensils.
Cheese-making Utensils.
Refrigerator for dairy use.
Engine for dairy use.
Steam Turbine Cream Separator.
Power Cream Separator.
Hand Cream Separator.
Churn.
Butter Packages.
Cheese Packages.
Dairy Salt.
Display of Utensils for shipping and marketing milk.
Milking machines.

HORTICULTURAL PRODUCTS

GROWN IN OHIO

T. B. West, *Member in Charge*.....Perry
Fred H. Stephens, *Superintendent*.....Newark

Amount offered in this Department, $2,259

Entries in this Department close August 17.

All fruits must be in place by 1 o'clock p. m., Monday, August 27.

Only one plate of each variety or one collection of different varieties, of the various classes of fruits, may be entered in competition for the same premium by an individual grower or firm of growers.

Each variety, not less than five specimens, is to be correctly and distinctly labeled, and the list placed with the entry card on the tables or handed to the Superintendent. In all cases the different entries, though they may contain similar varieties, must be of different specimens, must be shown on separate plates, and properly grouped and placed under the direction of the Superintendent of the hall.

No awards will be made on fruit showing marked insect or fungous injury.

Fruits exhibited in closed packages or boxes packed by the exhibitor, are to be opened only by the judge or his assistants at the time the awards are made.

Preference will be given in all plate exhibits to the plates of fruit bearing the correct name for the variety. Mistakes in nomenclature in the exhibits are to be corrected by the judge whenever possible.

All fruits, except county displays, to be grown by exhibitor.

Single judge system will prevail.

Exhibitors are privileged to sell their fruits after 2:30 o'clock p. m. on the last day of the Fair.

BOOK 74 — SUMMER, FALL AND WINTER APPLES

	1st	2d	3d
1843 — Three varieties of summer for market, grown north of Columbus	$3 00	$2 00	$1 00
1844 — Three varieties of summer for market, grown south of Columbus	3 00	2 00	1 00
1845 — Three varieties of fall for market, grown north of Columbus	3 00	2 00	1 00
1846 — Three varieties of fall for market, grown south of Columbus	3 00	2 00	1 00
1847 — Six varieties of winter for market, grown north of Columbus	5 00	3 00	2 00
1848 — Six varieties of winter for market, grown south of Columbus	5 00	3 00	2 00
1849 — Collection of twelve varieties, summer, fall and winter for market, grown north of Columbus	8 00	5 00	3 00
1850 — Collection of twelve varieties, summer, fall and winter, for market, grown south of Columbus	8 00	5 00	3 00
1851 — One variety of summer dessert	2 00	1 00	
1852 — One variety of fall dessert	2 00	1 00	
1853 — One variety of winter dessert	2 00	1 00	
1854 — Collection of ten varieties, summer, fall and winter, for home use, grown north of Columbus	8 00	5 00	3 00
1855 — Collection of ten varieties, summer, fall and winter, for home use, grown south of Columbus	8 00	5 00	3 00
1856 — One variety of fall, size and beauty to rule	2 00	1 00	
1857 — One variety of winter, size and beauty to rule	2 00	1 00	
1858 — Collection of six varieties, summer, fall and winter, size and beauty to rule	6 00	4 00	2 00
1859 — Display of 25 varieties, summer, fall and winter, grown north of Columbus, dessert, culinary and market qualities to be equally considered	20 00	15 00	10 00
1860 — Display of 25 varieties, summer, fall and winter, grown south of Columbus, dessert, culinary and market qualities to be equally considered	20 00	15 00	10 00

	1st	2d	3d	4th
1861 — Bushel box of apples, fruit, package and packing to be considered	$6 00	$4 00	$3 00	$2 00

	1st	2d	3d	4th	5th
1862 — Display of 20 trays, size 11½ by 18 inches, 3 inches deep. Not less than five varieties, and not more than four trays of any one variety	$25 00	$20 00	$15 00	$10 00	$5 00

BOOK 75 — PLATE APPLES

	1st	2d	3d	4th
Single plate, five specimens, of each of the following varieties of apples, for each variety	$2 00	$1 50	$1 00	$0 50

Summer and Fall

1863 — Astrachan
1864 — Benoni
1865 — Bough (Sweet)
1866 — Chenango
1867 — Fall Pippin
1868 — Fanny
1869 — Jefferis
1870 — Gravenstein
1871 — Golden Sweet
1872 — Livland (Raspberry)
1873 — Lowell
1874 — Maiden Blush
1875 — Mother
1876 — Munson (Sweet)
1877 — Ohio Nonpareil
1878 — Oldenburg
1879 — Porter
1880 — Red June
1881 — Summer Rambo
1882 — Twenty Ounce
1883 — Wealthy
1884 — Wolf River
1885 — Yellow Transparent

	1st	2d	3d
1886 — New Seedling, if approved by judge....	$1 50	$1 00	$0 [illegible]0

Winter

1887 — Arkansas (M. B. Twig)
1888 — Arkansas Black
1889 — Babbitt
1890 — Baldwin
1891 — Banana
1892 — Ben Davis
1893 — Delicious
1894 — Ensee
1895 — Esopus (Spitzenberg)
1896 — Fallawater
1897 — Fameuse
1898 — Gano
1899 — Grimes
1900 — Hubbardston
1901 — Ingram
1902 — Jonathan
1903 — King David
1904 — McIntosh
1905 — Mann
1906 — Northern Spy
1907 — Peck
1908 — Rambo
1909 — Ralls
1910 — Red Canada

1911 — Rhode Island
1912 — Rome Beauty
1913 — Roxbury
1914 — Salome
1915 — Stark
1916 — Stayman
1917 — Suttin
1918 — Tompkins King
1919 — Wagener
1920 — Wealthy
1921 — Westfield (Seek-no-further)
1922 — White Pippin
1923 — Winesap
1924 — Winter Paradise
1925 — York Imperial

	1st	2d	3d	4th
Single trays, 11½ by 18 inches, 3 inches deep, of each of the following varieties of summer, fall and winter apples	$5 00	$3 00	$2 00	$1 00

Summer and Fall

1926 — Chenango
1927 — Fanny
1928 — Maiden Blush
1929 — Oldenburg
1930 — Summer Rambo
1931 — Wealthy

Winter

1932 — Baldwin
1933 — Ben Davis
1934 — Grimes' Golden
1935 — Jonathan
1936 — Northern Spy
1937 — Rome Beauty
1938 — Rhode Island Greening
1939 — Rambo
1940 — Stayman's Winesap

	1st	2d
1941 — New Seedling, summer and fall varieties, if approved by judge	$2 00	$1 00

Crab Apples

	1st	2d	3d
Single plate, twelve specimens of each variety	$1 50	$1 00	$0 50

1942 — Hyslop
1943 — Quaker Beauty
1944 — Transcendant
1945 — Whitney's No. 20

	1st	2d
1946 — Display of five varieties	$3 00	$1 50

Fruit Display

	1st	2d	3d	4th	5th	6th	7th
1947 — General fruit display	$75	$60	$50	$40	$30	$20	$10

Not less than fifteen varieties to be shown in booth form. Trays and tables furnished free.

Booth display to be limited to the space occupied by the booth form. A list of varieties and number of packages, trays or plates, etc., of each, to be placed with the booth.

SCORE CARD FOR BOOTH DISPLAY

General Appearance:		
Arrangement	5	points
Color scheme	5	"
Accessory decorations	5	"
Neatness	5	"
	20	points
Nomenclature	10	"
Adaptation of varieties to section represented	20	"
Freedom from blemishes	20	"
Packages and packing	20	"
General condition of fruit	10	"
	100	points

BOOK 76 — PEACHES, QUINCES AND PLUMS

Peaches

SIX SPECIMENS TO EACH PLATE

	1st	2d	3d
1948 — Five varieties, dessert and culinary qualities to be considered	$5 00	$3 00	$2 00
1949 — Five varieties, market qualities to be considered	5 00	3 00	2 00
1950 — Collection of eight varieties, dessert, culinary and market qualities to be considered	7 00	5 00	3 00
1951 — Collection of 12 varieties, dessert, culinary and market qualities to be considered	10 00	7 00	5 00

	1st	2d	3d	4th
Plate of each of the following varieties	$2 00	$1 50	$1 00	$0 50

1952 — Alton
1953 — Banner
1954 — Beers Smock
1955 — Belle of Georgia
1956 — Briner
1957 — Chairs
1958 — Carman
1959 — Champion
1960 — Captain Ede
1961 — Crawford Early
1962 — Crawford Late
1963 — Crosby
1964 — Early Elberta
1965 — Elberta
1966 — Engle Mammoth
1967 — Fitzgerald
1968 — Foster
1969 — Fox

1970 — J. H. Hale
1971 — Gold Drop
1972 — Kalamazoo
1973 — Lemon Free
1974 — Mathews
1975 — Mountain Rose
1976 — New Prolific
1977 — Niagara
1978 — Oldmixon Free
1979 — Reeves
1980 — Salway
1981 — Smock Free
1982 — Stearns
1983 — Stephens
1984 — Stump
1985 — St. John
1986 — Wonderful

	1st	2d	3d	4th
Single trays, 11½ by 18 inches, 3 inches deep, of each of the following varieties of peaches	$5 00	$3 00	$2 00	$1 00

1987 — Champion
1988 — Elberta
1989 — New Prolific

	1st	2d	3d
1990 — New seedling, if approved by judge	$1 50	$1 00	$0 50

Quinces

	1st	2d	3d
Plate of six specimens of each of the following varieties	$1 50	$1 00	$0 50

1991 — Meech
1992 — Rea's Mammoth
1993 — Orange

	1st	2d	3d
1994 — Tray of Quinces	$3 00	$2 00	$1 00

Plums

TWELVE SPECIMENS TO EACH PLATE

	1st	2d	3d
1995 — Five varieties, dessert and culinary qualities to be considered	$5 00	$3 00	$2 00
1996 — Five varieties, market qualities to be considered	5 00	3 00	2 00
1997 — Collection of 10 varieties, dessert, culinary and market qualities to be equally considered	8 00	5 00	5 00

	1st	2d
Plate of each of the following varieties	$2 00	$1 00

1998 — Arch Duke
1999 — Bradshaw
2000 — Coe's Golden Drop
2001 — Fellenburg
2002 — French Damson
2003 — Grand Duke
2004 — Gueii
2005 — German Prune
2006 — Lombard
2007 — Monarch
2008 — Moore's Arctic
2009 — Pond's Seedling
2010 — Reine Claude
2011 — Richland
2012 — Shropshire
2013 — Yellow Egg

BOOK 77 — PEARS

FIVE SPECIMENS OF EACH VARIETY

	1st	2d	3d
2014 — Three varieties summer	$3 00	$2 00	$1 00
2015 — Three varieties fall	3 00	2 00	1 00
2016 — Three varieties winter	3 00	2 00	1 00
2017 — Five varieties, dessert and culinary qualities to be considered	5 00	3 00	2 00
2018 — Five varieties, market qualities to be considered	5 00	3 00	2 00
2019 — Collection of 10 varieties, dessert, culinary and market qualities to be considered	12 00	8 00	5 00

	1st	2d	3d	4th
Single trays, 11½ by 18 inches, 3 inches deep, of each of the following varieties	$5 00	$3 00	$2 00	$1 00

2020 — Anjou
2021 — Bartlett
2022 — Duchess

	1st	2d	3d	4th
Plate of each of the following varieties	$2 00	$1 50	$1 00	$0 50

Summer

2023 — Bartlett
2024 — Clapp Favorite
2025 — Summer Doyenne
2026 — Tyson
2027 — Wilder

Fall

2028 — Beurre Clairgeau
2029 — Duchess
2030 — Flemish
2031 — Howell
2032 — Louise
2033 — Seckel
2034 — Sheldon
2035 — Vermont
2036 — White Doyenne
2037 — Worden Seckel

Winter

2038 — Anjou
2039 — Beurre Bosc
2040 — Columbia
2041 — Kieffer
2042 — Lawrence
2043 — Winter Nellis

BOOK 78 — GRAPES

The term "Display" refers to Quality as well as Quantity

FOUR BUNCHES TO THE PLATE

	1st	2d	3d
2044 — Six varieties, table qualities to be considered	$5 00	$3 00	$2 00
2045 — Six varieties, market qualities to be considered	5 00	3 00	2 00
2046 — Collection of 10 varieties	8 00	5 00	3 00
2047 — Collection of 20 varieties	12 00	10 00	5 00

	1st	2d	3d
Plate of each of the following, four bunches each	$2 00	$1 00	$0 50

2048 — Agawam
2049 — Brighton
2050 — Brilliant
2051 — Campbell's Early
2052 — Catawba
2053 — Colerain
2054 — Concord
2055 — Delaware
2056 — Empire State
2057 — Green Mountain
2058 — Ives
2059 — King
2060 — Lindley
2061 — Moore's Diamond
2062 — Moore's Early
2063 — Moyer
2064 — Nectar
2065 — Niagara
2066 — Pocklington
2067 — Regal
2068 — Salem
2069 — Vergennes
2070 — Wilder
2071 — Woodruff Red
2072 — Worden

	1st	2d	3d
2073 — New and valuable seedling, not before exhibited at the Ohio State Fair	$1 50	$1 00	$0 50

Commercial Fruit Packages

	1st	2d	3d
2074 — Best and most attractive display of commercial fruit packages	$25 00	$15 00	$10 00

SCORE CARD FOR COMMERCIAL FRUIT PACKAGES.

Packing	40 points
Condition of fruit	20 "
Efficiency of packages used	20 "
Adaptation of varieties shown to marketing in packages	10 "
Arrangement of exhibit	10 "
	100 points

BOOK 79 — COUNTY FRUITS

Each variety shown in this class will consist of a single plate, properly labeled. No duplicate plates allowed. Fruits entered in other classes are not eligible to compete here. In case of more than one exhibit from a county, the best exhibit from that county will compete for premiums.

2075 — County fruit exhibit, 100 plates of fruits of various kinds, to be scored as indicated below..... $100 $85 $65 $50 $40 $30 $20

Scale of Points

The following scale of points will be the guide for the judge in making the awards:

General appearance:

Arrangement	5	points
Proportion of varieties	10	"
Neatness	5	"
Accessory decorations	5	"
	25	points
Nomenclature	20	"
Adaptation of varieties to section represented	20	"
Freedom from blemishes	25	"
General condition of fruit	10	"
	100	points

Number of Varieties in Displays of County Fruits

We recommend that in displays of county fruits the varieties of same be proportioned as follows:

Apples	40-50
Peaches	10-18
Pears	8-15
Plums	8-15
Grapes	12-18
Crab Apples and Quinces	2-4

Identification Table

A table will be provided for displaying new or unknown varieties of fruits, and persons having such are requested to bring or send them and they will be named where possible.

Cold Storage

Fruit intended for exhibition should be picked just before beginning to soften, wrapped carefully and shipped to one of the various cold storage companies of Columbus, where it will be preserved in excellent condition at very reasonable rates. Exhibitors in all cases should prepay the express charges on their fruit.

PLANTS AND FLOWERS

GROWN IN OHIO

T. B. WEST, *Member in Charge*.....Perry

Amount offered in this Department, $1,052

Entries must be made on or before Friday, August 17. All plants must be delivered to the building and placed in position by 8 a. m., August 27, properly labeled with neat labels.

Dining table exhibit will be judged at 1 p. m., Monday.

Cut flowers will be judged at 1 p. m., Tuesday.

Designs will be judged at 1 p. m., Wednesday.

All plants and flowers to be grown by exhibitor.

BOOK 80—DECORATIVE AND FLOWERING PLANTS —PROFESSIONAL LIST

To Be Exhibited During the Fair

Collections to consist of not more than 25 plants, neatly labeled, and to be grown and exhibited in not larger than 8-inch pots except for palms and cannas.

	1st	2d	3d
2076 — Palms	$10 00	$8 00	$5 00
2077 — Ferns	10 00	8 00	5 00
2078 — Asters	10 00	8 00	5 00
2079 — Geraniums	10 00	8 00	5 00
2080 — Dracaenas	10 00	8 00	5 00
2081 — Varigated Leaved Foliage	10 00	8 00	5 00
2082 — Cannas, in blossom	10 00	8 00	5 00
2083 — Pandanus	10 00	8 00	5 00
2084 — Begonias	10 00	8 00	5 00
2085 — Coleus	10 00	8 00	5 00
2086 — Araucarias	10 00	8 00	5 00
2087 — Collection, any other plant	10 00	8 00	5 00
2088 — Best arranged display of the above collections, arrangement, growth of plants and varieties to be considered	40 00	30 00	20 00

	1st	2d	3d
2089 — Best Specimen Palm	5 00	3 00	2 00
2090 — Best Specimen Fern	5 00	3 00	2 00
2091 — Best Specimen Dracena	5 00	3 00	2 00
2092 — Best Specimen Croton	5 00	3 00	2 00
2093 — Best Specimen Pandanus	5 00	3 00	2 00
2094 — Best Specimen Araucaria	5 00	3 00	2 00

BOOK 81 — FLORAL DESIGNS AND CUT FLOWERS— PROFESSIONAL LIST

Cut Flowers to be Placed on Exhibition Tuesday at 1 P. M., Designs Wednesday at 1 P. M.

	1st	2d	3d
2095 — Wreath of flowers	$15 00	$10 00	$5 00
2096 — Collection Small Designs (not less than five)	15 00	10 00	5 00
2097 — Large Basket Flowers	15 00	10 00	5 00
2098 — Display Cut Roses	15 00	10 00	5 00
2099 — Display Cut Gladioli	15 00	10 00	5 00
2100 — Display Cut Dahlia	10 00	8 00	4 00
2101 — Display Cut Carnations	10 00	8 00	4 00
2102 — Display Cut Asters	10 00	8 00	4 00
2103 — Display Cut Cannas	10 00	8 00	4 00
2104 — Display Cut Hardy Phlox	10 00	8 00	4 00
2105 — Display Cut Zinnias	10 00	8 00	4 00
2106 — Pair Arm Boquets	8 00	5 00	3 00
2107 — Dining Table Vase (not less than 24 in. high)	8 00	5 00	3 00
2108 — Display of cut flowers, not less than 25 varieties, of six each shown in vases, properly named and labeled, not otherwise entered	25 00	15 00	10 00
2109 — Finest decorated dining table	50 00	25 00	15 00

Exhibits to be furnished complete by exhibitors and to be in place from Monday, August 27, 8 a. m., until Friday noon, August 31. General arrangement of table, six chairs, linen and silverware will be considered by the judge in making awards. Tables will be judged Monday at 1 p. m.

BOOK 82 — PLANTS AND FLOWERS — AMATEUR LIST

Plants must be shown in the pots in which they grew. No plant grown in the open ground and potted for the occasion will be considered by the judge.

Plants entered as single specimens cannot compete in other classes except in display of all varieties.

Displays must contain not less than five varieties.

	1st	2d
2110 — Best display of Palms	$6 00	$4 00
2111 — Best display of Ferns	6 00	4 00
2112 — Best display of Cacti and Aloes	5 00	3 00
2113 — Best display of variegated leaved plants, other than coleus	5 00	3 00
2114 — Best display of climbing plants	5 00	3 00
2115 — Best display of Begonias	5 00	3 00
2116 — Best display of Geraniums	5 00	3 00
2117 — Best display of Asters, pot grown	3 00	2 00
2118 — Best display of Coleus	5 00	3 00
2119 — Hanging Basket	3 00	2 00
2120 — Single specimen Palm	2 00	1 00
2121 — Single specimen Boston Fern	2 00	1 00
2122 — Single specimen Rubber Plant	2 00	1 00
2123 — Single specimen Caladium	2 00	1 00
2124 — Single specimen Geranium	2 00	1 00
2125 — Single specimen Begonia, in bloom	2 00	1 00
2126 — Single specimen Canna	2 00	1 00
2127 — Single specimen Umbrella Plant	2 00	1 00

	1st	2d	3d	4th
2128 — Display of not less than 15 varieties of plants, one each	$12 00	$10 00	$8 00	$5 00
2129 — Display of cut flowers, not less than 15 varieties, 3 of each variety, shown in separate vases, properly labeled	12 00	10 00	8 00	5 00

WOMAN'S WORK

J. W. KIRGAN, *Member in Charge*.....Cincinnati
MISS ANNA MORRISON, *Superintendent*.....Columbus

Amount offered in this Department, $2,083.50

Entries in this Department close Friday, August 17. Entries may be made by mail addressed to the Secretary at Columbus, or in person at the office of the Ohio State Fair in the State House. Forms are supplied for entries.

No judge or employe shall be an exhibitor. Professionals entering the amateur lists will forfeit all rights to compete, and premiums if any are awarded under misapprehension. No article that has been on exhibition at this fair more than twice can be exhibited.

Articles exhibited must be new and clean, and must be the handiwork of the exhibitor. Evidence will be required where a doubt exists. Displays must be made up of articles other than those entered for single or other premiums. The word "display" refers both to quality and quantity.

All goods must be on the grounds and delivered at the Woman's Building on the preparation days previous to the opening, August 27, on which day, at 8 o'clock a. m., every exhibit must be fully complete in place. It will be a great convenience, and insure speedy arrangement, if exhibitors will bring their exhibits to the grounds Friday, the week before the Fair. The Superintendent will be prepared to receive at that time.

While not undertaking to receive articles of exhibit in this department, or be responsible in any way, the Superintendent may act for exhibitors, who cannot possibly be present, in receiving and reshipping articles, provided the same be sent by express, charges prepaid, and addressed to the owner in care of the Superintendent of Woman's Work at the Fair Grounds. Fees for same: Ohio exhibitors, $3.00; out of state exhibitors, $5.00. When shipment is made a complete list of articles shipped should be mailed to the

Superintendent at Columbus. In case of displays, a list of the articles therein should be sent. Whenever possible, articles making up a display should be attached together or so labeled that they can readily be assembled. The name and address of exhibitor should be plainly indicated on the outside of the package.

All goods not called for before Saturday, September 1, at 1 o'clock p. m., will be left in the building at the owner's risk. Examination and awarding premiums will begin Monday, August 27.

CULINARY, TEXTILE FABRICS AND DOMESTIC MANUFACTURES

BOOK 83 — PRESERVES, JELLIES, ETC.

The preserves, jellies, etc., must have been prepared by the exhibitor within the years of 1916 and 1917 and never before exhibited. Canned fruits, etc., to be for use, and may be tested to the satisfaction of the Awarding Judges. Salicylic or other acids must not be used in the preservation.

Displays in variety must be made up of goods not entered for single premiums.

All specimens in this class must be put up in clear glass, neatly arranged and properly labeled. Jellies must be in half-pint glasses. All other exhibits in quart glass cans.

	1st	2d
2130 — Canned blackberries	$1 00	$0 50
2131 — Canned raspberries	1 00	50
2132 — Canned peaches	1 00	50
2133 — Canned pears	1 00	50
2134 — Canned pineapples	1 00	50
2135 — Canned apples	1 00	50
2136 — Canned quinces	1 00	50
2137 — Canned strawberries	1 00	50
2138 — Canned cherries	1 00	50
2139 — Canned gooseberries	1 00	50
2140 — Canned huckleberries	1 00	50
2141 — Canned elderberries	1 00	50
2142 — Canned currants	1 00	50
2143 — Canned grapes	1 00	50
2144 — Canned plums	1 00	50
2145 — Blackberry jelly	1 00	50
2146 — Cherry jelly	1 00	50
2147 — Cranberry jelly	1 00	50
2148 — Grape jelly	1 00	50
2149 — Raspberry jelly	1 00	50
2150 — Strawberry jelly	1 00	50
2151 — Apple jelly	1 00	50
2152 — Pear jelly	1 00	50
2153 — Crab apple jelly	1 00	50
2154 — Currant jelly	1 00	50
2155 — Peach jelly	1 00	50
2156 — Quince jelly	1 00	50

	1st	2d
2157 — Plum jelly	1 00	50
2158 — Lemon jelly	1 00	50
2159 — Pineapple jelly	1 00	50
2160 — Rhubarb jelly	1 00	50
2161 — Gooseberry jelly	1 00	50
2162 — Preserved quinces	2 00	1 00
2163 — Preserved pears	2 00	1 00
2164 — Preserved apples	2 00	1 00
2165 — Preserved plums	2 00	1 00
2166 — Preserved cherries	2 00	1 00
2167 — Preserved crab apples	2 00	1 00
2168 — Preserved grapes	2 00	1 00
2169 — Preserved strawberries	2 00	1 00
2170 — Preserved blackberries	2 00	1 00
2171 — Preserved peaches	2 00	1 00
2172 — Preserved currants	2 00	1 00
2173 — Preserved gooseberries	2 00	1 00
2174 — Preserved melons	2 00	1 00
2175 — Preserved pineapples	2 00	1 00
2176 — Preserved cranberries	2 00	1 00
2177 — Peach butter	2 00	1 00
2178 — Apple butter	2 00	1 00
2179 — Quince butter	2 00	1 00
2180 — Tomato butter	2 00	1 00
2181 — Plum butter	2 00	1 00
2182 — Pear butter	2 00	1 00
2183 — Grape butter	2 00	1 00
2184 — Peach marmalade	2 00	1 00
2185 — Quince marmalade	2 00	1 00
2186 — Crab apple marmalade	2 00	1 00
2187 — Orange marmalade	2 00	1 00
2188 — Pear marmalade	2 00	1 00
2189 — Largest and best variety canned fruit	5 00	3 00
2190 — Largest and best variety jellies	5 00	3 00
2191 — Largest and best varieties preserves	5 00	3 00
2192 — Display of butters, five varieties	5 00	3 00
2193 — Display of marmalades, five varieties	5 00	3 00

BOOK 84 — PRESERVED VEGETABLES — HOME CANNED

Requirements: Clear glass cans, neatly labeled with kind, canning date and method; must be put up in 1916 or 1917; no preserving powder or acid except vinegar allowed.

	1st	2d
2194 — Canned peas, small green, 1 quart	$1 00	$0 50
2195 — Canned peas, medium to large, 1 quart	1 00	50

	1st	2d
2196 — Canned stringless green peas, 1 quart	1 00	50
2197 — Canned string beans, 1 quart	1 00	50
2198 — Canned wax beans, 1 quart	1 00	50
2199 — Canned fresh lima beans, 1 quart	1 00	50
2200 — Canned fresh red kidney beans, 1 quart	1 00	50
2201 — Canned beets, 1 quart	1 00	50
2202 — Canned cauliflower, 1 quart	1 00	50
2203 — Canned celery, 1 quart	1 00	50
2204 — Canned corn on ear, 2-quart can	1 00	50
2205 — Canned succotash, 1 quart	1 00	50
2206 — Canned spinach, 1 quart	1 00	50
2207 — Canned pumpkin, 1 quart	1 00	50
2208 — Canned rhubarb, 1 quart	1 00	50
2209 — Canned sauerkraut, 1 quart	1 00	50
2210 — Canned squash, 1 quart	1 00	50
2211 — Canned ripe tomatoes, 1 quart	1 00	50

BOOK 85 — VEGETABLE PICKLES

2212 — Pickled beets, 1 quart small whole	$1 00	$0 50
2213 — Pickled cauliflower, 1 quart	1 00	50
2214 — Pickled cucumbers, whole, sweet, 1 quart small	1 00	50
2215 — Pickled cucumbers, whole, sour, 1 quart small	1 00	50
2216 — Pickled cucumbers, whole, cold process, unsealed, 1 quart	1 00	50
2217 — Pickled onions, 1 quart	1 00	50
2218 — Pickled pepper mangoes, 1 quart	1 00	50
2219 — Pickled tomatoes, green, 1 quart	1 00	50
2220 — Catsup, tomato, 1 quart	1 00	50
2221 — Largest and best variety pickles	5 00	3 00

BOOK 86 — DOMESTIC BAKING

To be placed on exhibition Monday, August 27, at 9 a. m. and judged same day. Bread and loaf cakes should be baked in pans approximately 9 by 4 by 3 inches.

	1st	2d	3d
2222 — Yeast bread	$5 00	$3 00	$2 00
2223 — Salt-rising bread	3 00	2 00	
2224 — Corn bread	2 00	1 00	
2225 — Steamed brown bread	2 00	1 00	
2226 — Graham bread	2 00	1 00	
2227 — Rye bread	2 00	1 00	

Loaf Cakes

	1st	2d
2228 — Black fruit	$3 00	$2 00
2229 — White fruit	2 00	1 00
2230 — White	2 00	1 00
2231 — Marble	2 00	1 00
2232 — Pound	2 00	1 00
2233 — Coffee	2 00	1 00
2234 — Nut	2 00	1 00
2235 — Angel	3 00	2 00
2236 — Sponge	2 00	1 00
2237 — Sunshine	2 00	1 00

Layer Cakes

2238 — Chocolate	$2 00	$1 00
2239 — Caramel	2 00	1 00
2240 — Cocoanut	2 00	1 00
2241 — Almond	2 00	1 00
2242 — Devil	2 00	1 00
2243 — Fig	2 00	1 00
2244 — Ribbon	2 00	1 00
2245 — Plain white	2 00	1 00
2246 — Any other kind	2 00	1 00

Miscellaneous

2247 — One dozen plain snaps	$1 00	$0 50
2248 — One dozen cookies	1 00	50
2249 — One dozen doughnuts	1 00	50
2250 — One dozen love pies	1 00	50
2251 — One dozen ginger snaps	1 00	50
2252 — One dozen small cakes with nuts or fruit	1 00	50
2253 — One dozen small iced cakes	1 00	50

Pies

2254 — Lemon	$1 00	$0 50
2255 — Mince	1 00	50
2256 — Apple	1 00	50
2257 — Cocoanut cream	1 00	50
2258 — Custard	1 00	50
2259 — Peach	1 00	50
2260 — Cherry	1 00	50
2261 — Blackberry	1 00	50

Confections — Home Made Candy

TO BE DISPLAYED IN 1-POUND BOXES.

	1st	2d
2262 — One pound French creams	$1 00	$0 50
2263 — One pound fudges	1 00	50
2264 — One pound maple creams	1 00	50

	1st	2d
2265 — One pound chocolate creams	$1 00	$0 50
2266 — One pound nut candy	1 00	50
2267 — One pound taffy	1 00	50
2268 — One pound divinity fudges or sea foam	1 00	50
2269 — One pound chocolate caramels	1 00	50
2270 — One pound plain or nut caramels	1 00	50
2271 — One pound candied lemon or orange peel	1 00	50
2272 — One pound almond macaroons	1 00	50
2273 — One pound hickory nut macaroons	1 00	50

BOOK 87 — QUILTS AND RUGS — AMATEUR

Quilts

	1st	2d
2274 — Applique	$3 00	$2 00
2275 — Patchwork silk quilt	3 00	2 00
2276 — Log cabin quilt (cotton)	3 00	2 00
2277 — Cotton patchwork quilt	3 00	2 00
2278 — Specimen of quilting, on white quilt	3 00	2 00

Rugs

2279 — Hooked rug	$3 00	$2 00
2280 — Braided rag rug	3 00	2 00
2281 — Braided rag rug by girl 16 years or under	3 00	2 00
2282 — Woven rag rug	3 00	2 00

BOOK 88 — HAND KNITTED ARTICLES — AMATEUR

	1st	2d
2283 — Pair silk mittens	$2 00	$1 00
2284 — Pair silk mittens by girl under 14 years	2 00	1 00
2285 — Pair woolen mittens	2 00	1 00
2286 — Pair woolen mittens by girl under 14 years	2 00	1 00
2287 — Pair slippers	2 00	1 00
2288 — Lady's sweater	2 00	1 00
2289 — Shawl	2 00	1 00
2290 — Afghan	2 00	1 00
2291 — Silk tie	2 00	1 00

BOOK 89 — CROCHET WORK — AMATEUR

	1st	2d
2292 — Pair slippers	$2 00	$1 00
2293 — Lady's skirt	2 00	1 00
2294 — Shawl, large	2 00	1 00
2295 — Afghan, small	2 00	1 00
2296 — Linen lace, two yards	1 00	50
2297 — Cotton lace, two yards	1 00	50
2298 — Insertion, two yards	1 00	50

	1st	2d
2299 — Scarf — Maltese crochet	$2 00	$1 00
2300 — Belt	2 00	1 00
2301 — Necktie — silk	2 00	1 00
2302 — Bag	2 00	1 00
2303 — Purse	2 00	1 00
2304 — Centerpiece — crochet edge, 18 inches	2 00	1 00
2305 — One-half dozen table mats, one size	2 00	1 00
2306 — Lunch set of linen with crochet edge one large and six small pieces	3 00	2 00
2307 — Table runner with linen blocks or strips	2 00	1 00
2308 — Crocheted border with knotted fringe	2 00	1 00
2309 — Bed spread with linen strips or blocks	3 00	2 00
2310 — Bed spread	3 00	2 00
2311 — Crocheted yoke	2 00	1 00
2312 — Piano cover with crochet edge	2 00	1 00

BOOK 90 — HAND SEWING WORK — AMATEUR

(The Fabrics Must Contain All Hand Work)

	1st	2d
2313 — Pair pillow cases	$2 00	$1 00
2314 — Sheet	2 00	1 00
2315 — Lady's combing jacket	2 00	1 00
2316 — Princess slip	2 00	1 00
2317 — Combination suit	2 00	1 00
2318 — Night dress	2 00	1 00
2319 — Corset cover	2 00	1 00
2320 — Skirt	2 00	1 00
2321 — Fancy apron	2 00	1 00
2322 — Boudoir cap	2 00	1 00
2323 — Six napkins	2 00	1 00
2324 — Six button holes	2 00	1 00
2325 — Collar and cuffs to match	2 00	1 00
2326 — Shirt waist	2 00	1 00

BOOK 91 — SHIRT WAISTS — AMATEUR

(Hand Embroidered — May be Joined by Hand or Machine)

	1st	2d
2327 — Eyelet embroidery	$3 00	$2 00
2328 — Lace and solid embroidery	3 00	2 00
2329 — French embroidery	3 00	2 00
2330 — French and eyelet embroidery	3 00	2 00
2331 — Braided	2 00	1 00
2332 — Drawn work	2 00	1 00
2333 — Cross stitch work	2 00	1 00
2334 — Fancy	3 00	2 00
2335 — Irish crochet	3 00	2 00

BOOK 92 — INFANTS' DEPARTMENT

	1st	2d
2336 — Infant's dress, embroidered	$2 00	$1 00
2337 — Infant's bib, embroidered	2 00	1 00
2338 — Embroidered kimono — silk or cotton	2 00	1 00
2339 — Embroidered pillow, made up	2 00	1 00
2340 — Embroidered carriage rug	2 00	1 00
2341 — Baby's short dress, hand-made	2 00	1 00
2342 — Baby's cap, lace	2 00	1 00
2343 — Baby's cap crocheted	2 00	1 00
2344 — Baby's cap, point lace	2 00	1 00
2345 — Baby's cap, Irish crochet	2 00	1 00
2346 — Baby's shoes, hand-made	2 00	1 00
2347 — Baby's cloak, most artistic	2 00	1 00
2348 — Flannel underskirt, hand-made	2 00	1 00
2349 — Crocheted or knitted sacque	2 00	1 00
2350 — Crocheted or knitted wool bootees	2 00	1 00
2351 — Crocheted or knitted sweater	2 00	1 00
2252 — Crocheted or knitted carriage rug	2 00	1 00

BOOK 93 — CROSS STITCH EMBROIDERY — AMATEUR.

(On Any Fabric in White or Color)

	1st	2d
2353 — Table cover	$2 00	$1 00
2354 — Pin cushion	1 00	50
2355 — Book cover	2 00	1 00
2356 — Fancy bag	2 00	1 00
2357 — Apron	2 00	1 00
2358 — Shirt waist set	2 00	1 00
2359 — Dresser cover	1 00	50
2360 — Belt	1 00	50
2361 — Collar and cuffs	2 00	1 00

BOOK 94 — COTTON OR LINEN EMBROIDERY — AMATEUR

(On Cotton or Linen Fabric)

	1st	2d
2362 — Sheet	$2 00	$1 00
2363 — Sheet and pillow cases to match	2 00	1 00
2364 — Pair pillow cases	2 00	1 00
2365 — Sideboard scarf	2 00	1 00
2366 — Dresser set, scarf and pin cushion to match	2 00	1 00
2367 — Lunch cloth, not less than 36 inches	2 00	1 00
2368 — Lunch set, one large — six small pieces	2 00	1 00

	1st	2d
2369 — Table cloth	2 00	1 00
2370 — Dinner napkins — six, initial and embroidery	2 00	1 00
2371 — Dinner napkins — six, scalloped	2 00	1 00
2372 — Centerpiece, not less than 24 inches	2 00	1 00
2373 — Doilies — six	2 00	1 00
2374 — Tray cloth	2 00	1 00
2375 — Napkin case	2 00	1 00
2376 — Napkin rings — six	2 00	1 00
2377 — Fancy apron	2 00	1 00
2378 — Parasol	2 00	1 00
2379 — Envelope combination	2 00	1 00
2380 — Corset cover	2 00	1 00
2381 — Monogram	2 00	1 00
2382 — Shirt waist set	2 00	1 00
2383 — Night gown	2 00	1 00

BOOK 95 — EYELET EMBROIDERY — AMATEUR

	1st	2d
2384 — Lunch set, one large, six small	$2 00	$1 00
2385 — Centerpiece	2 00	1 00
2386 — Doilies — six	2 00	1 00
2387 — Tray cloth	2 00	1 00
2388 — Lunch cloth	2 00	1 00
2389 — Parasol	2 00	1 00
2390 — Corset cover	2 00	1 00
2391 — Cape collar	2 00	1 00
2392 — Collar and cuffs	2 00	1 00
2393 — Belt	2 00	1 00
2394 — Hat	2 00	1 00
2395 — Pair pillow cases, monogram — eyelet and solid embroidery combined	2 00	1 00
2396 — Display — three pieces	3 00	2 00

BOOK 96 — HARDANGER EMBROIDERY — AMATEUR

	1st	2d
2397 — Dresser cover	$2 00	$1 00
2398 — Table cover	2 00	1 00
2399 — Centerpiece in white	2 00	1 00
2400 — Centerpiece in colors	2 00	1 00
2401 — Collar and cuffs	2 00	1 00

BOOK 97 — DRAWN WORK — AMATEUR

(Cotton or Linen Thread)

	1st	2d
2402 — Table cloth	$2 00	$1 00
2403 — Lunch cloth	2 00	1 00
2404 — Centerpiece	2 00	1 00
2405 — Tray cloth	2 00	1 00
2406 — Six napkins	2 00	1 00
2407 — Dresser cover	2 00	1 00
2408 — Six doilies	2 00	1 00
2409 — Pair pillow cases	2 00	1 00
2410 — Sheet	2 00	1 00
2411 — Parasol	2 00	1 00
2412 — Pair curtains	3 00	2 00
2413 — Bed spread	3 00	2 00

BOOK 98 — SILK EMBROIDERY — AMATEUR

	1st	2d
2414 — Lunch cloth	$2 00	$1 00
2415 — Centerpiece	2 00	1 00
2416 — Tray cloth	2 00	1 00
2417 — Table cover	2 00	1 00
2418 — Six doilies — one size	2 00	1 00
2419 — Fancy bag in colors	2 00	1 00
2420 — Sideboard cover	2 00	1 00
2421 — Display, three pieces	3 00	2 00

BOOK 99 — IRISH CROCHET — AMATEUR

	1st	2d
2422 — Band for hat	$2 00	$1 00
2423 — Fuchia tie	1 00	50
2424 — Belt buckle	1 00	50
2425 — Collar pin	1 00	50
2426 — Collar	2 00	1 00
2427 — Candle or lamp shade	2 00	1 00
2428 — Collar and cuffs to match	2 00	1 00
2429 — Yoke	2 00	1 00
2430 — Edging — not less than two yards	2 00	1 00
2431 — Insertion — not less than two yards	2 00	1 00
2432 — Purse (coin)	2 00	1 00
2433 — Bag	2 00	1 00
2434 — Medallions — not less than six	2 00	1 00
2435 — One-half dozen table mats — same size	2 00	1 00

BOOK 100 — FILET CROCHET — AMATEUR

	1st	2d
2436 — Piano cover	$2 00	$1 00
2437 — Lunch cloth	2 00	1 00
2438 — Centerpiece with filet border	2 00	1 00
2439 — Scarf	2 00	1 00
2440 — Tea cloth with insertion of filet	2 00	1 00
2441 — Table cover	2 00	1 00
2442 — Bed spread	3 00	2 00

BOOK 101 — LACE AND TATTING — AMATEUR

Lace

	1st	2d
2443 — Marie Antoinette	$2 00	$1 00
2444 — Duchess	2 00	1 00
2445 — Reticella	2 00	1 00
2446 — Teneriffe	2 00	1 00
2447 — Honiton	2 00	1 00
2448 — Netting	2 00	1 00
2449 — Bobbin	2 00	1 00

Tatting

2450 — Tie ends	$2 00	$1 00
2451 — Lace, 1 yard or more	2 00	1 00
2452 — Hat band	2 00	1 00
2453 — Collar and cuffs	2 00	1 00
2454 — Six doilies	2 00	1 00
2455 — Yoke	2 00	1 00
2456 — Bag	2 00	1 00
2457 — Medallions	2 00	1 00

BOOK 102 — FANCY OR GUEST TOWELS

	1st	2d
2458 — Pair cross stitch on linen	$2 00	$1 00
2459 — Pair French embroidery on linen, in white	2 00	1 00
2460 — Pair eyelet embroidery on linen, in white	2 00	1 00
2461 — Pair drawn work	2 00	1 00
2462 — Pair hardanger embroidery	2 00	1 00
2463 — Pair with crocheted edge	2 00	1 00
2464 — Pair with tatting edge	2 00	1 00
2465 — Pair guest towels in white or colored embroidery	2 00	1 00
2466 — Pair fancy bath towels	2 00	1 00
2467 — Pair darned embroidery	2 00	1 00

BOOK 103 — SPECIMENS OF MISCELLANEOUS STITCHES — AMATEUR

	1st	2d
2468 — French embroidery	$2 00	$1 00
2469 — Eyelet embroidery	2 00	1 00
2470 — French knots	2 00	1 00
2471 — Satin stitch in colors	2 00	1 00
2472 — Outline	2 00	1 00
2473 — Lazy daisy	2 00	1 80
2474 — Tatting	2 00	1 00
2475 — Filet embroidery	2 00	1 00
2476 — English cut work	2 00	1 00
2477 — Mountmellick	2 00	1 00
2478 — Hardanger	2 00	1 00
2479 — Coronation cord	2 00	1 00
2480 — Dahlia braid	2 00	1 00
2481 — Darned net	2 00	1 00
2482 — Net Applique	2 00	1 00
2483 — Delft Embroidery	2 00	1 00
2484 — Bulgarian embroidery	2 00	1 00
2485 — Japanese embroidery	2 00	1 00
2486 — Roman embroidery	2 00	1 00
2487 — Mosaic embroidery	2 00	1 00
2488 — Darned embroidery	2 00	1 00
2489 — Hemstitching	2 00	1 00

BOOK 104 — ART NEEDLE WORK FOR PROFESSIONALS

(Those engaged in art needle work as a profession or business, or as teachers of the same, are considered professionals.)

	1st	2d
2490 — Table set, consisting of table center with eight plate doilies, and which may be carried out on one fabric	$7 00	$5 00
2491 — Lunch cloth (36-inch)	5 00	3 00
2492 — Centerpiece (24-inch)	3 00	2 00
2493 — Party bag	3 00	2 00
2494 — Towel	3 00	2 00
2495 — Sheet	3 00	2 00
2496 — Pair pillow cases	3 00	2 00
2497 — Single specimen	3 00	2 00
2498 — Display of ten pieces	10 00	5 00

BOOK 105 — COUCH PILLOWS — MADE UP

	1st	2d
2499 — Hand needle work, fancy	$2 00	$1 00
2500 — Cross stitch embroidery	2 00	1 00
2501 — Hardanger embroidery	2 00	1 00
2502 — Drawn work	2 00	1 00
2503 — French embroidery	2 00	1 00
2504 — Eyelet embroidery	2 00	1 00
2505 — Silk embroidery	2 00	1 00
2506 — Rococo embroidery	2 00	1 00
2507 — Crocheted	2 00	1 00
2508 — Fraternity	2 00	1 00
2509 — Decorative art	2 00	1 00

BOOK 106 — HANDKERCHIEFS AND BAGS

Handkerchiefs

	1st	2d
2510 — Point lace	$1 00	$0 50
2511 — Drawn work	1 00	50
2512 — Scalloped	1 00	50
2513 — Honiton lace	1 00	50
2514 — Initial	1 00	50
2515 — Monogram	1 00	50
2516 — Tatting	1 00	50
2517 — Embroidered — Conventional design	1 00	50
2518 — Embroidered — Flowered design	1 00	50
2519 — Crocheted border	1 00	50

Bags — Hand-Made

2520 — Macreme bag	$2 00	$1 00
2521 — Tatting and coronation cord combined	2 00	1 00
2522 — Linen embroidered	2 00	1 00
2523 — Silk embroidered	2 00	1 00
2524 — Traveling bag	2 00	1 00
2525 — Party bag	2 00	1 00
2526 — Beaded bag	2 00	1 00
2527 — Opera bag	2 00	1 00
2528 — Shopping bag	2 00	1 00
2529 — Fancy bag	2 00	1 00
2530 — Darning bag	2 00	1 00
2531 — Laundry bag	2 00	1 00

BOOK 107 — FARM WOMEN'S CLUBS' DISPLAYS

Open only to Ohio Farm Women's Clubs. Canned vegetables and fruits must be in quart-size, clear glass cans,

pickled in pint size, neatly labeled with kind, canning method and date (none older than 1916 allowed); no canning powder or acid except vinegar. House dresses and aprons must be tagged with expense of materials, time required in making, and must aim at ease of laundering and putting on.

	1st	2d	3d	4th
2532 — Best display of canned and pickled vegetables	$20 00	$15 00	$10 00	$5 00
2533 — Best display of canned fruits.	20 00	15 00	10 00	5 00
2534 — Best display of house dresses and aprons	20 00	15 00	10 00	5 00

The following four classes are individual classes open only to members of Ohio Farm Women's Clubs. Bread must be baked in pans approximately 9 by 4 by 3 inches. Dresses and work gowns must bear a tag giving amounts and cost of materials used and time spent in making.

	1st	2d	3d
2535 — Prettiest, most practical cotton school dress, home-made, for 10-year old girl	$20 00	$10 00	$5 00
2536 — Most practical and attractive work gown for farm women	20 00	10 00	5 00
2537 — Two loaves of whole wheat bread	20 00	10 00	5 00
2538 — Two loaves of bran bread	20 00	10 00	5 00

Wednesday, August 29, will be Ohio Farm Women's Clubs' Day. An interesting all-day program will be arranged, to be given in the auditorium of the Woman's Building.

BOOK 108 — CHINA PAINTING — AMATEUR

(For those not engaged in the work as a profession or business, or as teachers, and for work not executed under the direction of a teacher.)

Conventional

	1st	2d
2539 — Six large plates, diameter 10 inches or more	$4 00	$2 00
2540 — Teapot, sugar and cream	4 00	2 00
2541 — Chop tray	4 00	2 00
2542 — Cake plate	4 00	2 00
2543 — Tankard	4 00	2 00
2544 — Plaque	4 00	2 00
2545 — Vase	4 00	2 00
2546 — Salad dish	4 00	2 00

	1st	2d
2547 — Bon-bon dish	4 00	2 00
2548 — Nut bowl	4 00	2 00
2549 — Pair candlesticks	4 00	2 00
2550 — Display — five pieces	20 00	10 00

BOOK 109 — CHINA PAINTING — AMATEUR

Naturalistic

	1st	2d
2551 — Chocolate set	$4 00	$2 00
2552 — Six large plates, diameter 10 inches or more	4 00	2 00
2553 — Six small plates, diameter not more than 7 inches	4 00	2 00
2554 — Six cups and saucers	4 00	2 00
2555 — Teapot, sugar and cream	4 00	2 00
2556 — Chop tray	4 00	2 00
2557 — Cake plate	4 00	2 00
2558 — Salad dish	4 00	2 00
2559 — Pitcher	4 00	2 00
2560 — Tankard or claret pitcher and mug	4 00	2 00
2561 — Punch bowl	4 00	2 00
2562 — Tray	4 00	2 00
2563 — Plaque	4 00	2 00
2564 — Vase	4 00	2 00
2565 — Jardiniere	4 00	2 00
2566 — Fern dish	4 00	2 00
2567 — Display — five pieces	20 00	10 00

BOOK 110 — CHINA PAINTING — AMATEUR

Figure Work

	1st	2d
2568 — Portrait	$4 00	$2 00
2569 — Miniature	4 00	2 00
2570 — Plaque	4 00	2 00
2571 — Panel	4 00	2 00
2572 — Vase	4 00	2 00
2573 — Stein	4 00	2 00
2574 — Tankard	4 00	2 00
2575 — Bon-bon dish	4 00	2 00
2576 — Belt buckle	4 00	2 00
2577 — Display — five pieces	20 00	10 00

BOOK 111 — CHINA PAINTING — PROFESSIONAL

(For those engaged in the work as a profession, or business, or as teachers.)

Conventional

	1st	2d
2578 — Punch bowl	$4 00	$2 00
2579 — Lemonade pitcher	4 00	2 00
2580 — Panel	4 00	2 00

	1st	2d
2581 — Plaque	4 00	2 00
2582 — Chop tray	4 00	2 00
2583 — Nut bowl	4 00	2 00
2584 — Marmalade jar	4 00	2 00
2585 — Tankard or claret pitcher and mug	4 00	2 00
2586 — Vase	4 00	2 00
2587 — Six cups and saucers	4 00	2 00
2588 — Six large plates, diameter 10 inches or more	4 00	2 00
2589 — Six small plates, diameter not more than 7 inches	4 00	2 00
2590 — Specimen of enamel	4 00	2 00
2591 — Dresser set	4 00	2 00
2592 — Display — five pieces	20 00	10 00

BOOK 112 — CHINA PAINTING — PROFESSIONAL

Naturalistic

	1st	2d
2593 — Punch bowl	$4 00	$2 00
2594 — Lemonade pitcher	4 00	2 00
2595 — Panel	4 00	2 00
2596 — Plaque	4 00	2 00
2597 — Chop tray	4 00	2 00
2598 — Nut bowl	4 00	2 00
2599 — Marmalade jar	4 00	2 00
2600 — Tankard or claret pitcher and mug	4 00	2 00
2601 — Vase	4 00	2 00
2602 — Six cups and saucers	4 00	2 00
2603 — Six large plates, diameter 10 inches or more	4 00	2 00
2604 — Six small plates, diameter not more than 7 inches	4 00	2 00
2605 — Specimen of enamel	4 00	2 00
2606 — Dresser set	4 00	2 00
2607 — Display — five pieces	20 00	10 00

BOOK 113 — CHINA PAINTING — PROFESSIONAL

Figure Work

	1st	2d
2608 — Portrait	$4 00	$2 00
2609 — Miniature	4 00	2 00
2610 — Plaque	4 00	2 00
2611 — Panel	4 00	2 00
2612 — Vase	4 00	2 00
2613 — Stein	4 00	2 00
2614 — Tankard	4 00	2 00
2615 — Bon-bon dish	4 00	2 00
2616 — Belt buckle	4 00	2 00
2617 — Display — five pieces	20 00	10 00

FINE ARTS

J. W. Kirgan, *Member in Charge*.....Cincinnati
Mrs. A. M. Cromley, *Superintendent*.....Columbus

Amount offered in this Department, $1,260

Entries in this Department close Friday, August 17. Entries can be made only in the name of the artist.

Tags must be attached to pictures and all pictures must show the exhibitor's number. Exhibitors are requested not to enter pictures larger than four by four feet.

Pictures shown at Ohio State Fair more than two years will be excluded. All pictures must be framed. Cleanliness of exhibit will be considered in making awards.

Paintings will be submitted to a jury and only merited work will be hung. Arrangement of exhibits is subject to the supervision of the officials in charge.

Work must be delivered to the superintendent of the Art Building on or before Saturday, August 25, 4 p. m., otherwise entries will not be hung or placed. Exhibits must be in complete arrangement for public inspection on the morning of the opening day, August 27.

While the Board will not undertake to receive or reship articles of exhibit in this department, or to be responsible in any way, the Superintendent may act for exhibitors, who cannot possibly be present, in receiving and reshipping articles, provided the same be sent by express, charges prepaid, and addressed to the owner in care of the Superintendent of the Art Department at the Fair Grounds. Fees for same: Ohio exhibitors, $2.00; out of state exhibitors, $3.00. When shipment is made a complete list of the articles shipped should be mailed to the Superintendent at Columbus. The name and address of exhibitor should be plainly indicated on the outside of the package.

Not more than one premium will be awarded to one exhibitor in any one class.

The term "study" in this Department is used to indicate a general class without restriction as to subject.

BOOK 114 — PAINTINGS

Original Productions

Oil

	1st	2d	3d
2618 — Portrait — bust	$20	$15	$10
2619 — Full length figure	20	15	10
2620 — Landscape	15	10	5
2621 — Street scene	15	10	5
2622 — Marine	15	10	5

Water Color

2623 — Landscape	12	8	5
2624 — Street scene	12	8	5
2625 — Marine	12	8	5
2626 — Over mantle	12	8	5
2627 — Study	12	8	5

BOOK 115 — PAINTINGS — TEMPORA

	1st	2d	3d
2628 — Decorative	$15	$10	$5
2629 — Decorative poster — subject, Ohio State Fair	25	15	5

BOOK 116 — THUMB BOX EXPOSITION

Pictures 9 by 12 inches—Open to all

	1st	2d	3d
2630 — Oil	$15	$10	$5
2631 — Water color	15	10	5

BOOK 117 — PAINTINGS — STUDENT CLASS

Oil

	1st	2d	3d
2632 — Portrait — bust	$15	$10	$5
2633 — Full length figure	15	10	5
2634 — Landscape	12	8	5
2635 — Street scene	12	8	5
2636 — Marine	12	8	5
2637 — Study	12	8	5

Water Color

	1st	2d	3d
2638 — Landscape	12	8	5
2639 — Street scene	12	8	5
2640 — Marine	12	8	5
2641 — Study	12	8	5
2642 — Interior	12	8	5

Miscellaneous

2643 — Showing of 3 pastels, various subjects	12	8	5
2644 — Charcoal Study	5	4	2
2645 — Pen and ink study	5	4	2
2646 — Pencil study	5	4	2

BOOK 118 — POSTERS — STUDENT CLASS

	1st	2d	3d
2647 — Decorative poster, subject Ohio State Fair	$10	$7	$5
2648 — Poster	10	7	5
2649 — Decorative poster, cut paper, open to children under 15 years	6	4	2
2650 — Decorative poster, water color, open to children under 15 years	6	4	2

BOOK 119 — MINIATURE

	1st	2d	3d
2651 — Specimen in any medium	$10	$6	$4

BOOK 120 — MODELING

	1st	2d	3d
2652 — Animal	$10	$8	$5
2653 — Figure	10	8	5
2654 — Portrait — bust	10	8	5

BOOK 121 — DESIGNING

	1st	2d
2655 — Original book plate	$10	$5
2656 — Original book cover	6	4
2657 — Original design wall paper	6	4
2658 — Stained glass window design	10	5

BOOK 122 — AMATEUR POTTERY

	1st	2d
2659 — Bowl with design	$5	$3
2660 — Bowl	5	3
2661 — Vase with design	5	3
2662 — Vase	5	3
2663 — Book ends	5	3

BOOK 123 — ARTS AND CRAFTS

Open to All

Hand Wrought Silver

	1st	2d
2664 — Platter	$6	$3
2665 — Spoon	4	2
2666 — Bowl	6	3
2667 — Box	6	3
2668 — Pair candlsticks	6	3
2669 — Sugar and creamer	6	3
2670 — Specimen	5	3

Hand Wrought Copper or Brass

2671 — Platter	$6	$3
2672 — Spoon	4	2
2673 — Bowl	6	3
2674 — Box	6	3
2675 — Pair candlesticks	6	3
2676 — Smoking set	6	3
2677 — Desk set, letter holder and ink stand	6	3
2678 — Specimen	5	3

Jewelry

2679 — Ring	$8	$5
2680 — Bracelet	6	3
2681 — Comb	6	3
2682 — Chain and pendant	8	5
2683 — Hat pin	3	2
2684 — Brooch	5	3
2685 — Psyche pins	4	2
2686 — Specimen	5	3

BOOK 124 — BASKETRY — AMATEUR

Indian Specimens Excluded

	1st	2d
2687 — Pine needle basket	$4	$2
2688 — Sweet grass basket	4	2
2689 — Raffia basket	4	2
2690 — Reed basket	3	2
2691 — Tray	5	3

SCHOOL EXHIBITS

J. R. CLARKE, *Superintendent*.....Columbus

Amount offered in this Department, $3,000

Entries in this Department close August 15 except where otherwise noted.

The exhibits are open to all high and elementary schools of Ohio. City schools compete with city schools only; schools outside of city school districts form the county schools which compete only with county schools in the exhibits.

Space will be allotted on Friday preceding the opening of the fair. All exhibits should be shipped so as to be on the ground on that day. Work or products shown at any previous State Fair are barred.

The maximum amount available for school exhibits is $3,000.00. If more than that amount is awarded in premiums, awards will be prorated.

The complete rules for exhibits are not printed herein because they were printed in a special list early in the year and sent to all superintendents and teachers so that exhibits might be planned.

For the purpose of these exhibits the state has been divided into four exhibit districts as follows:

Northwest District

Allen, Auglaize, Crawford, Defiance, Delaware, Fulton, Hancock, Hardin, Henry, Lucas, Marion, Mercer, Morrow, Ottawa, Paulding, Putnam, Sandusky, Seneca, Van Wert, Williams, Wood, Wyandot.

Northeast District

Ashland, Ashtabula, Carroll, Columbiana, Coshocton, Cuyahoga, Erie, Geauga, Holmes, Huron, Knox, Lake,

Lorain, Mahoning, Medina, Portage, Richland, Stark, Summit Trumbull, Tuscarawas, Wayne.

Southeast District

Athens, Belmont, Fairfield, Franklin, Gallia, Guernsey, Harrison, Hocking, Jackson, Jefferson, Lawrence, Licking, Meigs, Monroe, Morgan, Muskingum, Noble, Perry, Pickaway, Ross, Vinton, Washington.

Southwest District

Adams, Brown, Butler, Champaign, Clark, Clermont, Clinton, Darke, Fayette, Greene, Hamilton, Highland, Logan, Madison, Miami, Montgomery, Pike, Preble, Scioto, Shelby, Union, Warren.

BOOK 125 — INDIVIDUALS — CLASS A

	1st	2d	3d	4th
2692 — To the pupil making the best exhibit in a county exhibit, of agricultural or garden products grown or collected during the school year	$6	$4	$3	$2
2693 — Same class as above except in each city exhibit	6	4	3	2

BOOK 126 — CLASSES B AND C

	1st	2d	3d	4th	5th
2694 — To the village in each county district making the best display, including elementary and high school displays.	$5	$4	$3	$2	$1
2695 — To the school building in each city exhibit making the best display, including displays from the elementary and high schools in the same building	5	4	3	2	1

BOOK 127 — INDIVIDUAL MAP DRAWING—CLASSES D AND E

	1st	2d	3d
2696 — Map of Ohio, drawn by boy or girl in each of of the four Exhibit Districts, showing topography and the locations of the regions of its best natural resources, namely, its different soils, minerals, forests and water power. For county school districts	$5	$3	$2
2697 — Same class except for city school districts	5	3	2

BOOK 128 — INDIVIDUAL SEWING — CLASSES F AND G

Exhibit to consist of the following:

(a) One girl's dress, one-piece style, of gingham, calico, percale or chambray, machine-made, closed with buttons and button holes, must not cost more than $1.50.

(b) One fancy apron, entirely hand-made.

(c) Mending, two samples, one of wool and one of cotton cloth. Use material with a pattern in one instance.

(d) Darning, two samples; one on hole of one-half to one inch in diameter; one on hole of one to two inches in diameter.

	1st	2d	3d	4th
2698 — Open to county schools in each Exhibit District	$6	$4	$3	$2
2699 — Same class as above only open to city schools in each Exhibit District	6	4	3	2

BOOK 129 — INDIVIDUAL CANNING AND BAKING — CLASSES H AND I

Exhibit to consist of the following:

(a) One loaf white bread.

(b) One-half dozen plain cookies.

(c) One quart berries, cherries or grapes.

(d) One glass apple jelly.

	1st	2d	3d	4th
2700 — Open to county schools in each Exhibit District	$6	$4	$3	$2
2701 — Same class as above only open to city schools in each Exhibit District	6	4	3	2

BOOK 130 — ONE-ROOM RURAL SCHOOLS — CLASS J

	1st	2d	3d	4th
2702 — Exhibit by one-room rural school, in each Exhibit District	$8	$7	$6	$4

BOOK 131 — DISTRICT EXHIBITS — CLASS K

	1st	2d	3d	4th	5th
2703 — To the county school district making the best exhibit, in each Exhibit District	$35	$30	$20	$10	$5

	1st	2d	3d	4th	5th
2704 — To the city school district making the best exhibit, in each Exhibit District	35	30	20	10	5

BOOK 132 — HIGH SCHOOL EXHIBITS — CLASSES L AND M

	1st	2d	3d	4th	5th
2705 — To the high school in county school districts making the best display, in each Exhibit District	$5	$4	$3	$2	$1
2706 — To the high school in city school districts making the best display, in each Exhibit District	5	4	3	2	1

BOOK 133 — MANUAL TRAINING — CLASSES N AND O

	1st	2d	3d
2707 — Best exhibit in practical manual training work, by pupil in a county school district, in each Exhibit District	$5	$3	$2
2708 — Best exhibit in practical manual training work, by pupil in a city school district, in each Exhibit District	5	3	2

BOOK 134 — AGRICULTURAL DISPLAY — CLASSES P AND Q

	1st	2d	3d
2709 — Best display of manuscripts by pupil of a county school district, on the subject of agriculture, which includes soil, plant and animal life of the farm, and anything concerning soil products, plant and animal products of the farm, in each Exhibit District	$3	$2	$1
2710 — Same class for pupil of a city school district, in each Exhibit District	3	2	1

BOOK 135 — COMMENCEMENT DRESS — CLASSES R AND S

2711 — To the girl enrolled in a county school district high school who exhibits the best commencement dress in connection with a school exhibit, dress to be machine-made, materials to cost not over $5.00, in each Exhibit District	$3
2712 — Same class open to girls in city high schools, in each Exhibit District	3

BOOK 136 — MENUS — CLASSES T AND U

	1st	2d	3d
2713 — Best menu for 21 meals on a farm for the entire seven days of the week, open to girls in county school districts, in each Exhibit District.....	$3	$2	$1
2714 — Best menu for a dinner for twelve men at a threshing, silo filling, or harvest dinner, open to girls in county school districts, in each Exhibit District	3	2	1

BOOK 137 — MANUSCRIPTS — CLASSES V AND W

	1st	2d	3d
2715 — Set of manuscripts in all of the elementary studies of the schools, each county to submit but one set of manuscripts, all the work of one pupil, open to boys and girls in county school districts, in each Exhibit District.....	$3	$2	$1
2716 — Same class only open to city school districts, in each Exhibit District.....	3	2	1

BOOK 138 — PLAY — SPECIAL CLASS A

2717 — Play to be written by a school teacher in the Public Schools of Ohio, subject to conditions below..... $25

1. It shall contain a plot friendly to the scenes and people of rural life.

2. It shall not take more than thirty minutes to dramatize.

3. It shall be written by a school teacher in the Public Schools of Ohio who taught during the years 1916-17.

4. It shall be written in ink or typewritten on only one side of the page.

5. It shall contain a well set plot, thoughtful, original and with elegant expression,—originality as to plot and character shall count most.

6. The Play or Dialogue shall be submitted to the Superintendent of School Exhibits, Ohio State Fair, Columbus, between the 1st and 15th days of July, 1917, upon the special entry blanks provided for this Contest.

BOOK 139 — GRAND CHAMPIONS

Open Only to First Premium Winners in Other Classes

2718 — To the county schools making the first best exhibit in the entire state outside of the city school districts.....$100

2719 — To the city schools making the best exhibit in the entire state outside of the county school districts..... 100

2720 — To the boy or girl drawing the best map of Ohio in the entire exhibit, showing its topography and the location of the regions of its natural resources, as to the different soils, minerals, forests and water power..... 6

2721 — To the girl making the best display of sewing under Classes F and G in the entire exhibit..... 10

2722 — To the girl making the best display of canning and baking under Classes H and I in the entire exhibit..... 10

2723 — To the boy or girl making the best exhibit in Classes N and O 10

SPECIAL SWEEPSTAKES IN SCHOOL EXHIBITS

2724 — A complete set of Shakespeare's Works in sixteen volumes will be presented by Ginn & Company of Columbus, Ohio, to the girl making the best individual exhibit in all school work at this Fair. This exhibit must form a part of some school exhibit.

2725 — A Webster's International Dictionary of the latest edition will be presented by the American Book Company of Cincinnati to the boy making the best individual exhibit in all school work at this Fair. This exhibit must form a part of some school exhibit.

BOOK 140 — OHIO BOYS' AND GIRLS' CORN EXHIBIT

Boys and girls who have entered the 1917 Ohio Corn Growing Contests for a trip to Washington may enter these corn exhibits at the 1917 Ohio State Fair.

Each boy or girl may select five ears of yellow corn and five ears of white for the respective classes. Corn must be grown in the District from which it is exhibited and must be of the 1916 crop. All entries must be in by August 10, 1917. Corn must be forwarded by prepaid parcel post to J. R. Clarke, Superintendent of School Exhibits, Ohio State Fair, Columbus, not sooner than August 1 nor later than August 12. Name and address of the sender should appear on the outside of every package.

	1st	2d	3d	4th	5th	6th
2726 — Five ears of yellow corn, in each Exhibit District	$3	$2 50	$2	$1 50	$1	$0 50
2727 — Five ears of white corn, in each Exhibit District	3	2 50	2	1 50	1	50
2728 — Sweepstakes, yellow corn, open to first prize winners in each of the Exhibit Districts.....	10	....	..	....	..	....
2729 — Sweepstakes, white corn, open to first prize winners in each of the Exhibit Districts.....	10	....	..	....	..	....

BOOK 141 — BOYS' AND GIRLS' STOCK JUDGING CONTESTS

Contestants are limited to Boys and Girls under twenty years of age who have not attended an agricultural college.

All contestants must report in person to the Superintendent of School Exhibits on the Fair Grounds not later than 9:00 a. m. of the second day of the 1917 State Fair.

Each contestant shall fill out an entry blank furnished by the State Board of Agriculture and mail to Superintendent of School Exhibits, Columbus, not later than Wednesday, August 22, 1917.

Each contestant shall be given a number by which he shall be known during the contest.

Each contestant shall place and give reasons for placing one ring each of the following types of stock: Draft Horses, Beef Cattle, Dairy Cows, Mutton Sheep, Bacon and Lard Hogs.

2730 — Four Trips to Washington on the 1917 Ohio Corn Tour will be given in this Stock Judging Contest, one to the boy or girl in each of the four Exhibit Districts who makes the highest score.

BOOK 142 — SPECIAL GRAND CHAMPIONSHIP DOMESTIC SCIENCE CONTESTS

Four Grand District Prizes Will Be Awarded at the State Fair to the Girls in the Domestic Science Contests.

Any girl under twenty years of age in Ohio is eligible to enter this Domestic Science Contest.

The Domestic Science requirements in the contests shall consist of the following exhibits:

(a) One girl's dress—one-piece style, of gingham, calico, percale or chambray, machine made, closed with buttons and buttonholes, must not cost more than $1.50.

(b) One fancy apron, entirely hand-made.

(c) Mending—two samples, one of wool and one of cotton cloth. Use material with a pattern in one instance.

(d) Darning—two samples, one on hole of one-half to one inch in diameter, one on hole of one to two inches in diameter.

(e) One loaf white bread.

(f) One-half dozen plain cookies.

(g) One quart cherries, berries or grapes.

(h) One glass apple jelly.

2731 — For the best Domestic Science Exhibit in each of the four Exhibit District, under the above rules, one Trip to Washington on the 1917 Ohio Corn Tour is offered by the Board of Agriculture of Ohio.

BOOK 143 — UNIVERSITY STUDENTS' STOCK JUDGING CONTEST

This contest is open to students enrolled in the Ohio Agricultural College, who have not won first or second prizes in previous contests.

One Hundred Dollars will be awarded in judging horses, cattle, sheep and swine, $25 on each. The money will be divided as follows:

	1st	2d	3d
2732 — Horses	$10	$8	$7
2733 — Cattle	10	8	7
2734 — Sheep	10	8	7
2735 — Swine	10	8	7

Students may enter on one, two, three or all classes of stock. First and second prize winners in previous contests are only debarred from those classes of stock on which their winnings were made, that is, if a student won first prize on horses last year, this will not debar him from competing on cattle, sheep and swine at the coming fair.

For further particulars regarding the contest, address

DEPARTMENT OF ANIMAL INDUSTRY,
Ohio State University,
Columbus, Ohio

DOG SHOW

Under the auspices of the Central Ohio Kennel Club, Mrs. C. E. Strickler, Secretary, Columbus, the second annual Dog Show will be held in connection with the 1917 Ohio State Fair. The dog show last year, altho conducted on short notice, was a complete success and it is confidently believed that this year's show will be far better in point of size and interest.

The prize list for the show is now being arranged and will be printed separately. Exhibitors and others who are interested may secure the list, entry blanks, etc., by addressing the Secretary, or R. J. Miller, Superintendent, 1478 Summit Street, Columbus.

AUTOMOBILE SHOW

The automobile show at Ohio State Fair has been such a success that it has attracted attention far and near. Perhaps no other outdoor show in the country is so large, so elegantly arranged or is so much appreciated by the public. This will be the third annual show under auspices of the Columbus Auto Show Association and it will be the best. Plans are all made and are being pushed for a great exhibition of motor driven vehicles. The 1918 models of all the standard cars will be on exhibition in the tastily decorated South Exhibition Hall. Visitors will be entertained afternoon and evening by a special band and other musical attractions. Every interest connected with the show is lending its enthusiastic support to provide an exhibit that will be entertaining and instructive to patrons of Ohio State Fair. Mr. R. C. Wilson, Columbus, who is well known to central Ohio automobile owners and dealers, will manage the show.

MECHANICAL DEPARTMENT

D. D. SNIDER, *Member in Charge*.....Etna

The display of machinery and implements at the Ohio State Fair has always been one of the big features. Farmers from all parts of the state come to the Fair and are interested in observing the latest types of agricultural implements. City people as well are eager to take this opportunity of learning about modern mechanical appliances. As a result, manufacturers recognize that an exhibit at the Ohio State Fair gives them wide publicity that would be prohibitive in cost if secured in any other way.

Two large Machinery Halls, with a total area of 80,000 square feet, are located parallel to each other near the center of the grounds. These halls are used for the display of light machinery and agricultural implements. The arrangement of these buildings is such that exhibits are placed in the best way to bring them to the attention of Fair visitors.

Immediately north of the Machinery Halls a large tract of land has been laid off in lots for the exhibition of heavy machinery that is best shown in the open. Traction engines, saw mills, threshing machinery, huskers, balers, lime pulvers, rock crushers, silos and other heavy machinery are here displayed with drives and walks between so that the thousands of visitors may see the exhibits with comfort and convenience.

Other sections of the ground in desirable locations are plotted for showing implements and machinery where they will engage the attention of passersby. Farm and lawn fencing, gates, posts, etc., have a section to themselves. In all instances care is taken to so place and classify the exhibits that every exhibitor will have an equal opportunity to make attractive display of his products.

No premiums are offered in the Mechanical Department but the facilities offered manufacturers for bringing their wares to the attention of the buying public cannot be equalled

elsewhere. It would be difficult to secure better advertising than this display.

Exhibit space in the Machinery Halls and the open sections is priced very reasonably. Details may be had by addressing the Secretary of the Fair. Applications should be made on the regular blanks for that purpose. Formal allotment of space will begin June 1st but applications may be filed any time.

All exhibits must be completed for public inspection at 8 o'clock a. m., Monday, August 27.

Exhibitors in this Department may purchase helpers' tickets for the entire week at $1.00 each. Details will be found elsewhere under the head of "Admission."

MANUFACTURES AND MERCHANDISE

D. D. SNIDER, *Member in Charge*.....Etna

No premiums are offered for manufacturers and merchandise but every inducement is provided for the display of such products. The splendid stone, brick and glass buildings offered exhibitors at the Ohio State Fair are equalled by no other Exposition. Here manufacturers and merchants may tastefully display their products to the best advantage for the inspection of the thousands of country and city people who visit the Ohio State Fair. The advertising and sales value of such displays can hardly be overestimated.

Exhibits for this department must be regularly entered so that an accurate check may be kept. Applications should be made on the regular blanks furnished. Assignment of space will be made at the discretion of the management, keeping in mind the welfare of every exhibitor. Here, as in other departments, every effort will be made to render exhibitors the best service possible.

Space will not be granted for any exhibit which is likely to prove prejudicial to the best interests of the Fair in general and the right is reserved to refund entrance money and close any exhibit that fails to meet with the approval of the management.

Space in the Manufacture and Merchandise Department is priced at 15 cents per square foot. Formal allotment of space will begin June 1st but applications may be filed any time.

All exhibits must be completed for public inspection at 8 o'clock A. M., Monday, August 27.

Exhibitors in this Department may purchase helpers' tickets for the entire week, at $1.00 each. Details will be found elsewhere under the head of "Admission."

SECRETARYS AND DATES OF COUNTY FAIRS IN OHIO FOR 1917.

Counties.	Secretary.	Postoffice.	Time of Fair.	Place of Fair.
Adams	T. W. Ellison	West Union	Sept. 11-12-13-14	West Union.
Allen	C. A. Graham	Lima	Aug. 27-28-29-30-31	Lima.
Ashtabula	T. J. Weatherston	Jefferson	Aug. 28-29-30	Jefferson.
Athens	C. M. Gill	Athens	Aug. 21-22-23-24	Athens.
Auglaize	A. E. Schaffer	Wapakoneta	Sept. 18-19-20-21	Wapakoneta.
Belmont	John D. Hays	St. Clairsville	Sept. 11-12-13-14	St. Clairsville.
Brown	E. A. Quinlan	Georgetown, R. D. 4	Oct. 2-3-4-5	Georgetown.
Butler	M. D. Urmston	Hamilton	Oct. 2-3-4-5	Hamilton.
Carroll	P. B. Roudebush	Carrollton	Oct. 2-3-4-5	Carrollton.
Champaign	J. W. Crowl	Urbana	Aug. 7-8-9-10	Urbana.
Clark	W. N. Elder	Springfield	Aug. 14-15-16-17	Springfield.
Clermont	J. E. Christy	Owensville	Aug. 21-22-23-24	Owensville.
Clinton	Owen Brown	Blanchester	Aug. 21-22-23-24	Blanchester.
Columbiana	E. F. Moore	Lisbon	Sept. 11-12-13	Lisbon.
Coshocton	W. B. Miller	Coshocton	Oct. 2-3-4-5	Coshocton.
Crawford	Jay W. Haller	Bucyrus	Sept. 11-12-13-14	Bucyrus.
Cuyahoga	F. A. Williams	Chagrin Falls	Sept. 11-12-13	Chagrin Falls.
Darke	J. E. Folkerth	Greenville	Aug. 27-28-29-30-31	Greenville.
Defiance	C. M. Hart	Hicksville	Sept. 18-19-20-21	Hicksville.
Delaware	W. H. Fisher	Powell	Sept. 11-12-13-14	Powell.
Erie	C. B. Rule	Sandusky	Sept. 25-26-27-28	Sandusky.
Fairfield	W. T. McClenaghan	Lancaster	Oct. 10-11-12-13	Lancaster.
Franklin	W. G. Richards	916 Hayden Bldg	Aug. 14-15-16-17	Columbus.
Fulton	C. L. Reed	Wauseon	Sept. 4-5-6-7	Wauseon.
Gallia	W. R. White	Gallipolis	Aug. 28-29-30-31	Gallipolis.
Geauga	W. S. Ford	Burton	Aug. 23-24-25	Burton.
Greene	R. R. Grieve	Xenia	Aug. 7-8-9-10	Xenia.
Guernsey	J. F. St. Clair	Old Washington	Sept. 18-19-20-21	Old Washington.
Hamilton	D. L. Sampson	Cincinnati, 30 Wiggins Block	Aug. 15-16-17-18	Carthage.
Hancock	E. K. Smith	Findlay	Sept. 5-6-7-8	Findlay.
Harrison	C. M. Osburn	Cadiz	Sept. 18-19-20	Cadiz.
Henry	A. F. Tabler	Napoleon	Aug. 28-29-30-31	Napoleon.

SECRETARYS AND DATES OF COUNTY FAIRS IN OHIO FOR 1917.—Concluded.

Counties.	Secretary.	Postoffice.	Time of Fair.	Place of Fair.
Highland	Leslie George	Greenfield, R. D. 4	Oct. 9-10-11-12	Rainsboro.
Hocking	G. W. Christman	Logan	Sept. 26-27-28-29	Logan.
Jackson	John B. Bain	Wellston	July 24-25-26-27	Wellston.
Jefferson	Chas. Galbraith	Smithfield	Sept. 26-27-28	Smithfield.
Knox	Howard C. Gates	Mt. Vernon	Sept. 18-19-20-21	Mt. Vernon.
Lake	C. F. Sherwood	Painesville	Sept. 4-5-6-7	Painesville.
Lawrence	H. W. Ash	Proctorville	Aug. 21-22-23-24	Proctorville.
Licking	Harry D. Hall	Newark	Sept. 11-12-13-14	Newark.
Logan	Don Detrick	Bellefontaine	Sept. 11-12-13-14	Bellefontaine.
Lorain	Dr. E. O. Hess	Elyria	Sept. 11-12-13	Elyria.
Lucas	M. H. Pugh	Toledo, 215 Ohio Bldg.	Aug. 21-22-23-24-25	Toledo.
Madison	Lamar P. Wilson	London	Aug. 21-22-23-24	London.
Mahoning	F. R. Zieger	Canfield	Sept. 4-5-6	Canfield.
Marion	Roscoe Oburn	Marion	Sept. 18-19-20-21-22	Marion.
Medina	C. D. Wightman	Medina	Sept. 18-19-20	Medina.
Meigs	James M. Lyman	Pomeroy	Not announced	Rock Springs.
Mercer	W. A. Hamilton	Mendon	Aug. 20-21-22-23-24	Celina.
Miami	C. D. Martin	Troy	Sept. 17-18-19-20-21	Troy.
Monroe	Geo. P. Dorr	Woodsfield	Aug. 30-31–Sept. 1	Woodsfield.
Montgomery	I. L. Holderman	Dayton, 603-4 Reibold Bldg.	Sept. 3-4-5-6-7	Dayton.
Morgan	C. C. Morgan	McConnelsville	Sept. 12-13-14	McConnelsville.
Morrow	C. W. McFarland	Mt. Gilead	Sept. 25-26-27-28	Mt. Gilead.
Muskingum	R. Y. White	Zanesville	Aug. 21-22-23-24	Zanesville.
Noble	I. W. Matheny	Caldwell	Sept. 5-6-7	Caldwell.
Paulding	W. B. Jackson	Paulding	Sept. 10-11-12-13-14	Paulding.
Perry	C. L. Chute	New Lexington	Sept. 5-6-7	New Lexington.
Pickaway (Pumpkin Show)	E. J. Howenstine	Circleville	Oct. 24-25-26-27	Circleville.
Pike	S. C. Daily	Piketon	Aug. 8-9-10	Piketon.
Portage	C. R. Sharp	Ravenna	Aug. 28-29-30-31	Ravenna.
Preble	Harry D. Silver	Eaton	Sept. 24-25-26-27-28	Eaton.
Putnam	A. P. Sandles	Ottawa	Oct. 2-3-4-5-6	Ottawa.

Richland	W. H. Shryock	Mansfield	Sept. 25-26-27-28	Mansfield.
Sandusky	C. A. Hochenedel	Fremont	Sept. 18-19-20-21	Fremont.
Scioto	Clyde Brant	Lucasville	Aug. 22-23-24-25	Lucasville.
Seneca	Morgan E. Ink	Republic	Sept. 4-5-6-7	Tiffin.
Shelby	J. E. Russell	Sidney	Sept. 11-12-13-14	Sidney.
Stark	Ed. S. Wilson	Canton	Sept. 26-27-28-29	Canton.
Summit	M. H. Warner	Akron	Sept. 4-5-6-7	Akron.
Trumbull	Geo. Bunting	Warren	Aug. 14-15-16-17	Warren.
Tuscarawas	J. S. Karns	Dover	Oct. 9-10-11-12	Dover.
Union	W. C. Moore	Marysville	Sept. 4-5-6-7	Marysville.
Van Wert	W. A. Marker	Van Wert	Sept. 3-4-5-6-7	Van Wert.
Warren	Ed. S. Conklin	Lebanon	Sept. 11-12-13-14	Lebanon.
Washington	W. F. Greenlee	Fleming	Sept. 11-12-13-14	Marietta.
Wayne	G. J. Ebright	Wooster	Oct. 1-2-3-4	Wooster.
Williams	A. C. Hause	Montpelier	Sept. 11-12-13-14-15	Montpelier.
Wood	R. S. Sweet	Bowling Green	Sept. 10-11-12-13-14	Bowling Green.
Wyandot	Ira T. Matteson	Upper Sandusky	Sept. 4-5-6-7	Upper Sandusky.

OHIO INDEPENDENT FAIRS.

Place of Fair.	Date.	Secretary.	Postoffice.
Ashley	Sept. 4-5-6-7.	F. W. Sharp	Ashley.
Attica	Oct. 2-3-4-5	W. F. Uhle	Attica.
Barlow	Sept. 27-28	C. E. Finch	Fleming, R. F. D.
Berea	Sept. 4-5-6	L. M. Coe	N. Olmstead, R. F. D.
Chesterhill	Sept. 4-5	Earl Bowman	Chesterhill.
Croton	Sept. 5-6-7	R. B. Stumph	Croton.
East Palestine	Sept. 18-19-20	M. H. Eaton	East Palestine.
Hillsboro	July 31-Aug. 1-2-3	W. E. Calvert	Hillsboro.
Ironton	Sept. 11-12-13-14-15	L. E. Howell	Ironton.
Jamestown	July 31-Aug. 1-2-3	W. J. Galvin	Wilmington.
Kenton	Aug. 21-22-23-24	F. U. Jones	Kenton.
Kinsman	Aug. 21-22-23	H. J. Fobes	Kinsman.
Leesburg	Aug. 7-8-9-10	W. A. Patton	Leesburg.
Loudonville	Oct. 9-10-11	Ned L. Ruth	Loudonville.
Minerva	Sept. 18-19-20	T. D. Cross	Minerva.
Richwood	July 31-Aug. 1-2-3	Paul B. Van Winkle	Richwood.
Ripley	Aug. 7-8-9-10	L. V. Williams	Ripley.
Sarahsville	Aug. 29-30-31-Sept. 1	Wm. Mason	Sarahsville.
Sardina	July 25-26-27-28	John H. Bradley	Buford.
Senecaville	Sept. 12-13-14	H. M. Beymer	Senecaville.
Smyrna	Sept. 25-26-27	Charlie Hibbs	Freeport.
Summerfield	Oct. 4-5-6	M. W. McVay	Summerfield.
Waverly	Aug. 1-2-3	L. F. Gehres	Waverly.
Washington C. H	Aug. 14-15-16-17	R. G. Jefferson	Washington C. H.
Wellington	Aug. 28-29-30	C. E. Dirlam	Wellington.
Wilmington	July 24-25-26-27	W. J. Galvin	Wilmington.
Winchester	July 19-20-21	E. E. Hedrick	Winchester.

LIST OF FAIRS AND EXPOSITIONS.

MEMBERS OF THE AMERICAN ASSOCIATION OF FAIRS AND EXPOSITIONS AND DATES FOR 1917.

Name.	Place.	Date.	Secretary.	Address.
OHIO STATE FAIR	Columbus	Aug. 27-28-29-30-31	N. E. Shaw	Columbus.
National Dairy Show	Columbus, Ohio	Oct. 18-27	W. E. Skinner	Chicago, 130 N. Fifth Ave.
Alabama State Fair and Exhibit Association	Birmingham	Oct. 4-13	Sam H. Fowlkes	Birmingham.
Blue Grass Fair	Lexington, Ky.	Aug. 6-11	Denny B. Goodbe	Lexington, Fayette Bk. Bldg.
Calgary Industrial Exhibition	Calgary, Canada	June 28-July 5	E. L. Richardson	Calgary.
California State Fair	Sacramento	Sept. 8-1.	Chas. W. Paine	Sacremento.
Canadian National Exposition	Toronto, Canada	Aug. 25-Sept. 10	Dr. J. O. Orr	Toronto, Canada.
Connecticut Fair Association, Inc.	Hartford	Sept. 3-8	Herbert C. Parsons	Hartford, 25 Trust Bldg.
Dairy Cattle Congress	Waterloo, Iowa	Oct. 1-7	E. S. Estel	Waterloo.
District Fair Assn. of California	Los Angeles	Oct. 20-Nov. 1	F. B. Davison	Los Angeles.
Eastern States Exposition.	Springfield, Mass	Oct. 19-20	J. C. Simpson	Springfield.
Erie Exposition	Erie, Pa.	Sept. 3-7	J. W. Fleming	Erie, Pa.
Georgia State Fair	Macon	Oct. 31-Nov. 9	Harry C. Robert	Macon, 312 Broadway.
Indiana State Fair	Indianapolis	Sept. 3-7	Chas. F. Kennedy	Indianapolis.
Illinois State Fair	Springfield	Sept. 7-15	B. M. Davison	Springfield.
Interstate Fair	Fargo, N. D.	July 23-28	C. A. Nash	Fargo, N. D.
International Live Stock Exposition	Chicago, Union Stock Yards	Dec. 1-8	B. H. Heide	Chicago.
Iowa State Fair	Des Moines	Aug. 22-31	A. R. Corey	Des Moines.
Kankakee Interstate Fair	Kankakee, Ill.	Sept. 1-7	Len. Small	Kankakee, Ill.

MEMBERS OF THE AMERICAN ASSOCIATION OF FAIRS AND EXPOSITIONS, ETC. — Concluded.

Name.	Place.	Date.	Secretary.	Address.
Kansas State Fair	Hutchinson	Sept. 15-22	A. L. Sponsler	Hutchinson.
Kansas State Fair Ass'n	Topeka	Sept. 10-15	Phil Eastman	Topeka.
Kentucky State Fair	Louisville	Sept. 10-15	Fount T. Kremer	Louisville.
Louisiana State Fair	Shreveport	Oct. 31-Nov. 5	W. R. Hirsch	Shreveport.
Memphis Tri-State Fair	Memphis, Tenn.	Sept. 22-29	Frank D. Fuller	Memphis, Tenn., Box 1011.
Michigan State Fair	Detroit	Aug. 31-Sept. 9	G. W. Dickinson	Detroit, 501 Bowles Bldg.
Minnesota State Fair	Hamline	Sept. 3-8	Thomas H. Canefield	Hamline.
Mississippi State Fair	Jackson	Oct. 22-27	Mabel L. Stire	Jackson.
Missouri State Fair	Sedalia	Sept. 22-29	E. G. Bylander	Sedalia.
Montana State Fair and Exposition	Helena	Sept. 24-29	R. S. Skinner	Helena.
National Swine Show	Omaha, Neb.	Oct. 3-10	J. J. Doty	Shenandoah, Iowa.
Nebraska State Fair	Lincoln	Sept. 3-7	E. R. Danielson	Lincoln.
New York State Fair	Syracuse	Sept. 10-15	Albert E. Brown	Syracuse.
North Carolina State Fair.	Raleigh	Oct. 15-20	J. E. Pogue	Raleigh.
North Dakota State Fair Ass'n	Grand Forks	July 17-21	D. V. Moore	Grand Forks.
Oklahoma State Fair and Exposition	Oklahoma City	Sept. 22-29	I. S. Mahan	Oklahoma City
Oklahoma Free State Fair.	Muskogee	Oct. 8-13		
Oregon State Fair	Salem	Sept. 24-24	A. H. Lea	Salem.
Reading Fair	Reading, Pa.	Sept. 11-15	D. J. McDermott	Reading.
Rochester Exposition	Rochester, N. Y.	Sept. 3-8	Edgar F. Edwards	Rochester, 301 Powers Bldg.
South Dakota State Fair and Exposition	Huron	Sept. 10-14	C. N. McIlvaine	Huron.
Southeastern Fair Ass'n	Atlanta, Ga.	Oct. 13-20	R. M. Striplin	Atlanta, Ga., P. O. Box 1006.
Spokane International Fair and Live Stock Show	Spokane, Wash.	Sept. 3-8	W. L. Tennant	Spokane, Wash.

State Fair of Texas	Dallas	Oct. 13-28	W. H. Stratton	Dallas.
Tennessee State Fair	Nashville	Sept. 17-22	J. W. Russwurm	Nashville.
Texas Cotton Palace	Waco	Nov. 3-18	S. N. Mayfield	Waco.
Trenton Inter-State Fair of N. J.	Trenton, N. J.	Sept. 24-28	M. R. Margerum	Trenton.
Vancouver Exposition	Vancouver, B. C.	Aug. 20-25	H. S. Rolston	Vancouver, B. C.
Vermont State Fair	White River Jct.	Sept. 18-21	F. L. Davis	White River, Jct.
Virginia State Fair	Richmond	Oct. 8-13	W. C. Saunders	Richmond.
Washington State Fair	North Yakima	Sept. 17-22	Frank Meredith	North Yakima.
West Virginia State Fair	Wheeling	Sept. 3-7	Bert H. Swartz	Wheeling.
Wisconsin State Fair	Milwaukee	Sept. 10-15	Oliver E. Remey	Madison.

SPECIAL ATTRACTIONS

MISS RUTH LAW

World-wide Known Aviatrix in both Day and Night Flights

The night flights being most spectacular as the loops made by her blazing machine are distinctly shown by a path of light in the sky.

Helen Leach---Wallin Trio

Death defying manipulators of Aerial Contortions and Novelties

THE FOUR ROEDERS

2 Ladies and 2 Gents

Wonders and Masters of the suspended stage of wires, bars and ropes.

BELLCLAIR BROTHERS

Looping the Loop to hand to hand stand

THE THREE LORDONS

Casting, Return Flying and Tramboline Act

HOLLAND & DOCKRILL

With 5 Beautiful Arabian Horses.

Wonderful High School Blue Ribbon Horse. Unrivaled Bare-back Riding, etc.

The Great Hildebrand & Co.

America's Leading Heavy Jugglers

Featuring the balancing of a motorcycle in full operation with lady riding.

630.6
OH
v.68

PREMIUM LIST

OHIO STATE FAIR
COLUMBUS

AUG. 26-30
• 1918 •

PREMIUM LIST AND RULES
GOVERNING AWARDS

The Sixty-Eighth Annual Ohio State Fair

COLUMBUS, OHIO

N. E. SHAW, Secretary
E. V. WALBORN, Manager

AUGUST 26, 27, 28, 29, 30, 1918
DAY AND NIGHT

Columbus, Ohio:
The F. J. Heer Printing Co.
1918
Bound at the State Bindery.

THE OHIO STATE BOARD OF AGRICULTURE
1918

OFFICERS

Wm. Stroop.....*President*
N. E. Shaw.....*Secretary*
E. V. Walborn.....*Manager*
I. S. Myers.....*Treasurer*

MEMBERS

	Term Expires
Donald R. Acklin, Perrysburg, Wood County	January, 1919
R. D. Williamson, Xenia, Green County	January, 1919
J. W. Kirgan, Cincinnati, Hamilton County	January, 1920
Homer C. Price, Newark, Licking County	January, 1920
Foster Houston, So. Charleston, Clark County	January, 1921
I. S. Myers, Akron, Summit County	January, 1921
Wm. Stroop, Dayton, Montgomery County	January, 1922
G. B. Warner, Wellington, Lorain County	January, 1922
Chas. Allen, Washington C. H., Fayette County	January, 1923
J. L. Carlisle, Greenfield, Highland County	January, 1923

630.6
O H
v.68

INDEX TO PREMIUMS OFFERED

Department.		*Amount Offered.*		*Page.*
SPEED —				
By Fair Management		$11,500 00	$11,500 00	20
HORSE —				
By Fair Management		$5,770 00		23
By Breeders' Association		1,025 00		
Total			$6,795 00	
HORSE SHOW —				
By Fair Management		$3,910 00	$3,910 00	34
CATTLE BEEF BREEDS —				
By Fair Management		$5,165 00		36
By Breeders' Association		1,927 00		
Total			$7,092 00	
DUAL PURPOSE —				
By Fair Management		$1,278 34		46
By Breeders' Association		516 66		
Total			$1,795 00	
DAIRY BREEDS —				
By Fair Management		$3,585 00		49
By Breeders' Association		529 50		
Total			$4,114 50	
COW TESTING EXHIBIT —				
By Fair Management		$1,700 00	$1,700 00	57
BOYS' MILK AND BUTTER FAT CONTEST —				
By Circle W. Farm		$500 00	$500 00	58
DAIRY PRODUCTS —				
By Fair Management		$295 00	$295 00	59
SWINE —				
By Fair Management		$5,130 00		62
By Breeders' Association		1,013 50		
Total			$6,143 50	

Department.	*Amount*	*Offered.*	*Page.*
SHEEP —			
By Fair Management	$5,579 00		72
By Breeders' Association	274 00		
Total		$5,853 00	
STUDENTS' JUDGING CONTEST —			
By Fair Management	$100 00	$100 00	85
POULTRY —			
By Fair Management	$2,900 00	$2,900 00	86
PIGEONS —			
By Fair Management	$132 00	$132 00	109
FARM PRODUCTS —			
By Fair Management	$4,384 00		112
Specials	703 00		
Total		$5,087 00	
VEGETABLES (Amount offered $1,282.00)			117
COUNTY EXHIBITS (Amount offered $2,050.00)			132
BEES AND HONEY (Amount offered $204.00)			133
MAPLE PRODUCTS (Amount offered $85.00)			134
HORTICULTURAL PRODUCTS —			
By Fair Management	$2,384 00	$2,384 00	135
PLANTS AND FLOWERS —			
By Fair Management	$1,313 50		145
Specials	50 00		
Total		$1,363 50	
WOMAN'S WORK —			
By Fair Management	$1,767 00	$1,767 00	150
FINE ARTS —			
By Fair Management	$1,993 00	$1,993 00	167
BOYS' AND GIRLS' CLUB WORK —			
By Fair Management	$2,250 00	$2,250 00	174
Total offered by Fair Management	$61,135 84		
Total offered as Specials	6,538 66		
Grand Total		$67,674 50	

DEPARTMENTS OF THE OHIO STATE FAIR

HORSES

DONALD R. ACKLIN, Perrysburg.....*Member in Charge*
DAVID M. FYFFE, Columbus.....*Superintendent*

CATTLE

G. B. WARNER, Wellington.....*Member in Charge*
JAS. JOHNSON, Irwin.....*Superintendent*
CHAS. SHOUGH.....*Superintendent*

SWINE

J. L. CARLISLE, Greenfield.....*Member in Charge*
THOMAS HUNTER, Morrow.....*Superintendent*

SHEEP

R. D. WILLIAMSON, Xenia.....*Member in Charge*
L. B. PALMER, Pataskala.....*Superintendent*

POULTRY

J. L. CARLISLE, Greenfield.....*Member in Charge*
W. E. LIMES, Linden Heights.....*Superintendent*

FARM PRODUCTS

HOMER C. PRICE, Newark.....*Member in Charge*
T. E. ADAMS, Newark.....*Superintendent*

HORTICULTURAL PRODUCTS

HOMER C. PRICE, Newark.....*Member in Charge*
E. C. COTTON, Columbus.....*Superintendent*

WOMAN'S WORK

FOSTER HOUSTON, So. Charleston.....*Member in Charge*
ANNA MORRISON, Columbus.....*Superintendent*

FINE ARTS

FOSTER HOUSTON, So. Charleston.....*Member in Charge*
MRS. A. M. CROMLEY, Columbus.....*Superintendent*

MACHINERY AND IMPLEMENTS

FOSTER HOUSTON, So. Charleston.....*Member in Charge*
CARL WILLIAMS, Columbus.....*Superintendent*

SPEED

CHAS. ALLEN, Washington C. H.....*Member in Charge*

GENERAL INFORMATION

The Sixty-eighth Annual Ohio State Fair opens to the public Monday, August 26, 1918, at 6:30 A. M. and closes Friday, August 30, at 10:30 P. M. The Fair will be open Monday, Tuesday, Wednesday, Thursday and Friday nights until 10:30 o'clock.

Monday, August 26, will be Ladies' Free Day. Ladies will be admitted free on this day until 5:00 P. M.

Friday, August 30, will be Children and Old Soldiers' Free Day. Children under 14 years and Old Soldiers wearing their G. A. R. buttons will be admitted free on this day.

Soldiers, sailors and marines, in uniform, will be admitted free at all times.

ADMISSION

Exhibitor's Ticket	$2 00
Adults to grounds	50
Children under 12 to grounds	25
Admission to grounds after 5:00 P. M.	25
Grand stand, reserved	50
Grand stand, general	25
Coliseum — Night show, reserved	50
Coliseum — Night show, general	25
Supply wagon and one driver	5 00
Patron's season ticket	2 00

Helpers' season ticket	1 00
Automobiles and vehicles	50
Automobile season ticket	1 50

Automobiles will be parked by competent and reliable attendants in the employ of the fair.

CONVENIENCES

The management will consider it a kindness if mistreatment or extortion practiced by any employe of the Fair or concessionaire is reported at once. It also asks for immediate information regarding the sale of intoxicating liquors. Do not wait until the Fair is over to make complaint — report immediately.

BUREAU OF INFORMATION

A Bureau of Information will be maintained on the State House grounds and also at the Administration Building, State Fair Grounds.

Free messenger service to aid all visitors.

TELEPHONES

The Bell and the Ohio State Telephone companies will maintain branch offices on the grounds. Toll pay stations will be located at convenient points.

TELEGRAPH

The Western Union and Postal Telegraph companies will maintain offices in the Administration building.

EXPRESS

The Express companies of Columbus will maintain offices on the grounds a few days prior to the fair and during the week of the fair.

POST OFFICE

A sub-station of the Columbus postoffic will be located in the Administration building. The office will receive and distribute mail, sell stamps, postal cards and money orders.

PRESS BUREAU

A press bureau nad newspaper headquarters will be located in the Administration building with an experienced newspaper man in charge. Copies of reports of awards will be furnished the press as well as special orders and announcements, officials decisions and other items of news value. Visiting newspaper and magazine men are invited to make this bureau their headquarters.

COMFORT STATIONS

A large and commodious comfort station for women is centrally located. Here mothers with children will find delightful rest rooms. A hostess will be in charge to administer to the comfort of those for whom the rooms are intended.

The Men's comfort station is centrally located, with competent attendants in charge, and an up-to-date barber-shop in connection therewith.

EMERGENCY HOSPITAL

An emergency hospital will be maintained throughout the Fair in charge of skilled physicians and nurses. Patients must pay the physicians for services rendered.

CHECK ROOM

Check rooms have been provided where patrons may check wraps, baskets, parcels, etc. Competent attendants will be in charge.

FREE SEATS

Six thousand two hundred seats in the new Coliseum will be free during the day. Patrons are invited to avail themselves of this opportunity to rest, visit and witness the stock judging which will take place in the arena.

TRANSPORTATION

Exhibits shipped by freight may be billed as follows: "For exhibit, State Fair Grounds, Columbus, care of Big Four." Exhibits so billed will be delivered at the grounds.

Three dollars is charge for switching cars from Columbus to Fair Grounds.

Five dollars is round trip switching charge from Columbus to Fair Grounds, if there is no change in ownership.

Exhibits shipped over Big Four will reach grounds without extra switching charge.

RULES GOVERNING ENTRIES, EXHIBITS AND AWARDS

GENERAL

1. The State Board of Agriculture reserves the right to rule on all questions not covered by these rules. Intrepretation of all rules will be made by the State Board of Agriculture.

2. Disregard of any rule by exhibitor or concessionaire forfeits all premiums, rights and privileges without recourse.

3. The management will use dilligence to insure the safety of live stock and articles entered for exhibition, after their arrival at the grounds, but under no circumstances will it be responsible for loss, injury or damage done to, occasioned by or resulting from, any animal or article on exhibition, and the Fair and management thereof shall be indemnified by the exhibitor against all legal or other proceedings relating thereto.

4. Exhibitors must place all exhibits under the direction of the member or superintendent in charge.

5. Promiscuous advertising is strictly prohibited. Exhibitors may advertise and distribute from their places of exhibit only. The distribution of advertising matter that conflicts in any manner with a concession sold by the management is prohibited.

6. Each exhibitor renting space and each concessionaire will receive one season ticket free. This ticket is good for the week with privilege of entering grounds with automobile, when the license number of machine appears on the ticket.

7. All season tickets will have coupons attached which will be good for one admission only each day. A re-admission gate will be maintained at the South Central entrance to the grounds, where arrangements may be made with the gateman for re-admission, on leaving the grounds. BE SURE to arrange for your return before leaving the grounds or you will be required to pay the regular price of admission to re-enter.

8. In the event of conflict between the general rules and the special rules governing the various departments, the special rules will take precedence.

ENTRIES

1. Applications for entries in all departments must be made on the printed forms provided by the Secretary for that purpose and must be in full compliance with the printed instructions on same. The right is reserved to reject any entry offered.

2. Incomplete entries will be returned for correction when there is time to do so. Exhibitors are urged to enter early and to use great care in filling out entry blanks. This will save work and annoyance for exhibitors.

3. Collections and displays must be made up of specimens other than those entered in single classes and must be of same quantity as is required in regular classification.

4. An entry fee of $2.00 will be required and must accompany the entry of each exhibitor when making entries,—for which an exhibitor's admission ticket good for the entire week with the privilege of entering grounds with automobile will be issued. No Exihbitor's tickets will be mailed from the Manager's office after Thursday, August 22. Only one person will be admitted to the grounds on the ticket that entitles the exhibitor or firm to compete. A firm being regarded as one exhibitor and in no case will such ticket be transferable. Exhibitors or members of the competing firms may purchase necessary helper's tickets from the Manager at $1.00 each.

5. Exhibitors will find their entry cards and Exhibitor's ticket ready for them at the office of the Manager in the

Administration building at the Fair grounds on and after Friday, August 23, 1918.

6. Entries in the various departments close on the following dates:

Live Stock and Poultry	Monday, August 12
Speed	Wednesday, August 21
All other Departments	Saturday, August 17

7. All exhibits must be in place by 8:00 A. M. Monday, August 26. Grounds will be open to receive exhibits one week before the Fair starts.

8. Persons exhibiting pure bred animals, one year of age and over, will be required to furnish register numbers of animals to be exhibited, or in case of younger animals not registered, the names and register numbers of sires and dams.

FEES

1. All applications for stalls and pens must be noted on entries at time of filing. Exhibitors must indicate on the entry the number of animals or birds they will show.

2. Reservations will not be made unless accompanied by the required fee. Assignments will be made by the superintendent in charge.

3. The following fees will govern and remittance covering same should accompany entry:

Exhibitor's ticket	$2 00
Horse Stall (Box)	4 00
Horse Stall (Open)	2 00
Pony Stall	1 00
Cattle Stall, each animal (one year and over)	2 00
Cattle Stall, each animal (under one year)	1 00
Sheep Pen	1 00
Swine Pen	1 00
Poultry—Single Bird	25
Poultry Pen	1 00
Pigeon—per Bird	25

AWARDS

1. Awards will be made by the single judge system.

2. No unworthy animal or exhibit will be awarded a premium.

3. The following colors will be used to designate awards:

Champion	Royal Purple
First Premium	Blue
Second Premium	Red
Third Premium	White
Fourth Premium	Pink
Fifth Premium	Yellow
Sixth Premium	Dark Green
Seventh Premium	Light Green
Eighth Premium	Tan

4. Premiums in the Horse, Cattle, Sheep and Swine departments will be paid at the office of the Secretary on the grounds, Friday forenoon, August 30, at ten o'clock. Premiums in other departments will be paid as soon as possible after the close of the Fair.

5. Premium checks will be forfeited if not cashed within thirty days from date thereof.

6. Twenty percent of all premiums will be paid with United States government War Savings Stamps.

RELEASE

1. Speed horses are automatically released when their racing engagements are concluded.

2. All live stock will be released at 4:00 o'clock P. M., Friday, August 30. All other exhibits will be released at 5:00 o'clock P. M., Friday, August 30.

3. Exhibits in the Agriculture, Horticulture, and Plants and Flowers departments, may be sold and removed after 3:00 o'clock P. M., Friday, August 30.

4. No article or exhibit may be removed other than above specified except upon written permission from the Fair management.

PROTESTS AND APPEALS

1. Protests must be made in writing and filed with the Secretary by noon of day following award, accompanied by protest fee of $10.00, which will be retained by the State Board of Agriculture if protest is not sustained.

2. All protests will be considered at a time set by the Secretary of Agriculture and all parties interested will be notified.

3. The Ohio State Fair is a member of the American Association of Fairs and Expositions and has adopted the rules and regulations of that Association governing appeals, which are as follows:

Rules and Regulations of the Board of Appeals of the American Association of Fairs and Expositions

Adopted December 2, 1912

BOARD OF APPEALS

Northern District—Chas. Downing, Indianapolis, Ind.

Eastern District—A. E. Brown, Syracuse, N. Y.

Western District—Horace S. Ensign, Salt Lake City, Utah.

Central District—Robt. Crickmore, Owatonna, Minn.

Southern District—J. W. Russwurm, Nashville, Tenn.

Article 1, Section 1. This Board shall be known as the Board of Appeals of the American Association of Fairs and Expositions.

Article 2, Section 1. This Board shall have for its object the regulation and control of exhibitors, concessionaires, showmen, judges and employees while connected with the fairs held by each and every member of the American Association of Fairs and Expositions, the prevention, detection and punishment of frauds connected therewith, the prevention of discourtesy to the officers of the fairs and expositions, members of the above association, and of such judges and officials as may be serving the members of said

Association, and for the general protection of the membership of same.

ARTICLE 3, SECTION 1. This Board shall consist of five members of the American Association of Fairs and Expositions, to be appointed by the retiring president of said Association for a term of two years each, and confirmed by the American Association membership in annual session. In the appointment of the first Board, at the annual meeting in 1912, two members shall be appointed for a term of one year and three shall be appointed for a term of two years.

The President of said Association to designate the short term members in making appointments.

The said five members shall have power to elect one of their number as chairman and one of their number as vice-chairman, and they shall also have power to select a sercetary who may or may not be a member of said Board. The members of this Board shall serve without compensation except their necessary traveling expenses, but they may pay their secretary an annual salary not to exceed ..... dollars.

ARTICLE 3, SECTION 2. Each of the five members mentioned in Section 1 shall represent respectively one of the following five districts, to be known as the First, Northern District, which shall consist of the following states: Ohio, Michigan, Indiana, Illinois, Pennsylvania, West Virginia, Wisconsin and Dominion of Canada. Second, Eastern District, which shall consist of Maine, New Hampshire, Vermont, Massachusetts, Connecticut, Rhode Island, New York, New Jersey, Delaware and Maryland. Third, Western District, comprising Washington, Oregon, California, Montana, Idaho, Colorado, Nevada, Utah, Wyoming, Arizona and New Mexico. Fourth, Central District, composing North Dakota, South Dakota, Minnesota, Iowa, Nebraska, Kansas, Missouri, Oklahoma and Texas; and Fifth, Southern District, consisting of Virginia, North Carolina, South Carolina, Florida, Georgia, Alabama, Mississippi, Louisana, Arkansas, Tennessee and Kentucky.

ARTICLE 3, SECTION 3. Any member of the American Association of Fairs and Expositions shall have the power to provide rules and regulations for the government of its individual fair or exposition, and shall have power to expel,

suspend or fine any exhibitor, concessionaire, showman, judge or employe and to revoke such action within a period of two days after such action has been taken. No exhibitor, concessionaire, showman, judge or employee shall be expelled, suspended or fined except by action of the Board of Directors or Board controlling the individual fair, and same shall not be reinstated within the period of two days except by action of such Board or by action of the member of the Board of Appeals from the district in which the offense occurs. The member of the Board of Appeals from the district in which the offense occurs shall have power to confirm or suspend the action of any member of the American Association of Fairs and Expositions within his district until the next regular or special meeting of the Board of Appeals, when each case shall be heard by a majority of the Board of Appeals on its merits and final action taken thereon.

Within two days after the Board of Directions or controlling power of any fair belonging to the above Association shall have expelled, suspended or fined any exhibitor, concessionaire, showman, judge or employee, the secretary of said fair shall notify in writng the secretary of the Board of Appeals of such action, on the part of his Board of Directors or Managers. The secretary of the Board of Appeals shall at once notify each member of the American Association of Fairs and Expositions of such action, and such exhibitor, concessionaire, showman, judge or employee, shall be prohibited from exhibiting, showing or judging at, or contracting with any member of said Association and if any contract is in existence between any member of this Association and such exhibitor, concessionaire, showman, judge or employee, it shall become null and void, and such person or firm shall be expelled or suspended from the fairs to be held in the future by any member of the above Association until such expulsion or suspension or fine is fully satisfied as certified to by the Secretary of the Board of Appeals of each member of the Association.

Atricle 3, Section 4. All fines arising or imposed under Section 3, Article 3, shall be made payable to the secretary of the Board of Appeals of the American Association of Fairs and Expositions. Any member of the above Association collecting any fines shall at once forward same to the

secretary of the Board of Appeals and such moneys shall be used by the Board of Appeals as in its judgment will serve the best interest of the membership of this Association.

ARTICLE 3, SECTION 5. Any exhibitor, concessionaire, showman, judge, or employee who has been expelled, suspended or fined by any member of above Association shall have the right to appeal to the Board of Appeals of such Association through its secretary whereupon the secretary of the Board of Appeals shall immediately notify in writing the member from the district in which said offense has occurred, and said member shall have the power to confirm or suspend such action on the part of the Board of Directors or managers of any fair until the next regular or special meeting of the Board of Appeals, when the case shall be heard by a majority of the Board on its merits and final action taken thereon.

ARTICLE 3, SECTION 6. Any section of these rules and regulations which may be in conflict with the powers now exercised by the American Trotting Horse Association or the National Trotting Horse Association, of which any member of the American Association of Fairs and Expositions may be a member, and under which racing is held, shall be void and of no effect in so far as it may conflict with the rules and regulations of such trotting horse association.

ARTICLE 3, SECTION 7. Each member of this Association shall, on or before July 1st, of each year, file with the secretary of the Board of Appeals two certified copies of the rules and regulations governing their individual fairs or expositions.

ARTICLE 4, SECTION 1. It shall be the duty of each member of this association to see that the rules and regulations and findings of the Board of Appeals are enforced and their failure to do so shall constitute an offense against the American Association of Fairs and Expositions, to be dealt with as this body may deem best at its annual meeting.

ARTICLE 4, SECTION 2. These Rules and Regulations shall be in full force and effect on and after January 1, 1913.

ARTICLE 5, SECTION 1. These Rules and Regulations may be amended at any annual meeting of the American As-

sociation of Fairs and Expositions, a quorum of the membership being present and a majority voting therefor.

CONCESSIONS AND PRIVILEGES

1. Concessionaires are bound by the terms of the contracts they sign at time of securing concessions. In addition they are liable to strict supervision by the management. The right is reserved to promulgate and enforce whatever rules appear necessary for the regulation of concessions.

2. The abuse of any privilege granted, by extortion, impure or unwholesome food, sale of dishonest goods, untidy appearance of booths, or other acts or practices objectionable to the State Board of Agriculture, will forfeit all rights and privileges without recourse.

3. The sale of alcoholic liquors and games of chance is strictly prohibited. Any violation of this rule will be prosecuted to the full extent of the law.

NEWSPAPER SOLICITORS

1. No concession, booth or privilege will be granted for newspaper solicitors, except on request of its publishers or manager mailed to the Secretary ten days prior to the opening of the Fair, which request must contain name of publication, privilege desired, and name of such persons as solicitors (who have been continuously employed for a period of three months preceding date of application).

2. Solicitors must be gentlemanly, courteous, and honest in dealing with the public, and are absolutely prohibited from using any form of merchandise, animal, article or tickets for future drawings as gift or sale to influence subscriptions, under the penalty of expulsion from grounds.

3. All solicitors must purchase season tickets good for entire week.

4. Solicitors in soliciting subscriptions shall confine their operations to the space or booth assigned them by the management of the Fair.

LIVE STOCK INSPECTION

The Veterinary Department of the State Board of Agriculture advises all Live Stock Exhibitors that this Department will gladly co-operate and make inspection of all live stock for exhibition purposes before same is admitted.

Also, inspection will be made of live stock leaving the grounds and health certificates will be furnished exhibitors shipping inter-state to other exhibitions.

All sheds and stalls will be thoroughly cleaned and disinfected under the supervision of this Department, making them as safe as possible.

A corps of veterinarians in charge of Dr. D. C. Hyde, Assistant State Veterinarian, will care for your every want during Fair Week, without charge.

Very respectfully,

THEO. A. BURNETT,
State Veterinarian.

WAR SAVINGS STAMPS — THRIFT STAMPS.

What They Are.

War Savings Stamps are the answer of a great democracy to the demand for a democratic form of government security. They are "little baby bonds." Like Liberty Bonds, they have behind them the entire resources of the government and the people of the United States. They have the additional advantage that they steadily increase in value from the date of purchase until the date of maturity, and this increase is guaranteed by the government. These stamps are issued in two denominations, the 25-cent Thrift Stamp and the $5 War Savings Stamp.

War Savings Stamps were on sale during January, 1918, for $4.12. They increase in price one cent each month during the year, until, in December one W. S. S. will cost $4.23. On January 1, 1923, the government will pay the holder $5 for each War Savings Stamp owned.

No person shall hold more than $1,000, maturity value, of War Savings Stamps. If the holder of a War Savings Certificate (the certificate is a specially designed card on which War Savings Stamps are pasted) finds it necessary to realize cash on it before maturity, he may, upon giving 10 days' notice to any money order postoffice, receive for each stamp affixed to the certificate, the amount paid therefor, plus one cent for each calendar month after the month of purchase of each stamp. War Savings Stamps pay 4 per cent. compounded quarterly, that is, 4.27 per cent.

In other words, the plan is simple, straightforward and certain. The holder of the War Savings Stamps cannot lose and is certain to gain. He is buying the safest security in the world in the most convenient form in which the security of a great government has ever been offered to its people.

The Ohio State Fair will pay 20% of its premiums with War Savings Stamps.

OHIO STATE FAIR RACE PROGRAM

CHARLES ALLEN, *Member in Charge.*

MONDAY, AUGUST 26

2: 30 Pace (Closed)	$1000
2:25 Trot	600
2:18 Trot	600

TUESDAY, AUGUST 27

2:35 Trot (Closed)	$1000
2:,12 Pace	600
Two-year-old Trot (Closed)	1000

WEDNESDAY, AUGUST 28

2:16 Pace (Closed)	$1000
2:14 Trot	600
2:08 Pace	600

THURSDAY, AUGUST 29

Three-year-old Trot (Closed)	$1500
2:15 Pace	600
2:11 Trot	600

FRIDAY, AUGUST 30

2:10 Pace	$600
2:21 Trot	600
2:20 Pace	600

GENERAL CONDITIONS

American Rules to govern stake races. National Rules to govern class races. Purses in all events are divided into six moneys, 40%, 25%, 15%, 10%, 6%, 4%, no deductions from winners. Entries in the class races close August 21st. Entry fee $25.00. Records on and after August 14th no bar.

PROGRAM OF EXHIBITION

The judging of live stock for premium awards will begin Monday August 26, at 9:00 o'clock A. M. The announced order will be observed as closely as possible but the right is reserved to make changes in the program that may be deemed necessary or advisable.

Horses and cattle will be shown in the Coliseum. Livestock will be required to parade at the night Horse Shows in Coliseum. Neglect or refusal on the part of any exhibitor to promptly comply with the call of the superintendent will forfeit all or such portion of the prizes awarded him as the management of the Fair may see fit to withhold.

HORSES

Monday, August 26 — Ponies shown to halter.

Tuesday, August 27 — Belgian Day.

Wednesday, August 28 — Percheron Day.

Thursday, August 29 — Futurity Day (Belgian and Percheron).

CATTLE

Monday, August 26 — Brown Swiss, Red Poll and Galloway Day.

Tuesday, August 27 — Aberdeen-Angus, Dairy Shorthorn and Polled Durham Day.

Wednesday, August 28 — Shorthorn, Holstein and Jersey Day.

Thursday, August 29 — Guernsey, Hereford and Ayrshire Day.

SWINE

Monday, August 26 — Tamworths, Chester Whites and Yorkshires.

Tuesday, August 27 — Mulefoots, Spotted Poland Chinas and Hampshires.

Wednesday, August 28 — Berkshires, Poland Chinas and Duroc Jerseys.

SHEEP

Monday, August 26 — Merinos, Class A; French Merinos, Class B; Cotswolds, Lincolns.

Tuesday, August 27 — Merinos, Classes B and C; Shropshires, Ohio Bred Shropshires, South Downs.

Wednesday, August 28 — Oxford Downs, Hampshire Downs, Cheviots, French Merinos, Class C.

Thursday, August 29 — Dorsets, Tunis, Fat Sheep.

POULTRY

Examinations for premium awards will begin Monday, August 26.

FARM PRODUCTS

Examinations for premium awards will begin Monday, August 26.

HORTICULTURAL PRODUCTS

Examinations for premium awards will begin Monday, August 26.

WOMAN'S WORK

Examinations for premium awards will begin Monday, August 26.

FINE ARTS

Examinations for premium awards will begin Monday, August 26.

HORSES

Donald R. Acklin, *Member in Charge*.....Perrysburg
Otho Pollock, *Superintendent*.....Delaware

Judges

W. H. Butler, Sandusky, O.....Percherons
D. J. Kays, Columbus, O.....Belgians
Mat Cohen, Louisville, Ky.....Ponies

Amount offered in this Department

By Fair management.....	$5,770 00
By Breeders' Associations.....	1,025 00
Total	$6,795 00

Entries in this Department positively close August 12 at 6:00 o'clock p. m. It is to your interest to enter early.

Box stalls, $4 each Open stalls, $2 each.

Pony stalls, $1 each.

Exhibitors positively must specify on entry blank exactly the number of animals entered and the number of stalls wanted.

Read carefully General Rules, pages 6, 7 and 8.

Do not make entries in champion classes.

The ages of horses and foals shall be reckoned from January 1st.

The Superintendent shall exclude stock from competition should there be any unnecessary or embarrassing delay on the part of the exhibitor in bringing animals into the show ring.

Pedigrees of horses, in all cases, must be traceable to the American or foreign stud books for the particular breeds to which they belong. All applications for entry of horses in lots for animals of record must be accompanied by name

of breeder, name, number, age and date of birth, and name and number of sire and dam of the animal to be exhibited.

All animals entered for exhibition shall be in place not later than 8:00 o'clock A. M., Monday, August 26.

When on exhibition in the ring each animal must be under bridle or halter, and in charge of owner or employe, except as noted.

The Superintendent or clerk must check the entries shown in the entry books in each class with the exhibits present, and so mark the entry books that they will show which animals were passed on by the judges.

Horses will be shown in Coliseum.

BOOK 1 — PERCHERONS

Percheron Day — Wednesday, August 28

	1st	2d	3d	4th	5th
1 — Stallion 5 years old and over	$40	$30	$20	$15	$10
2 — Stallion 4 years and under 5	40	30	20	15	10
3 — Stallion 3 years and under 4	40	30	20	15	10
4 — Stallion 2 years and under 3	30	25	20	15	10
5 — Stallion foal	25	20	18	15	10
6 — Stallion over 3 years old, bred by exhibitor	25	20	18	15	10
7 — Stallion under 3 years, bred by exhibitor	20	18	15	13	10
8 — Mare 5 years old and over	40	30	20	15	10
9 — Mare 4 years and under 5	40	30	20	15	10
10 — Mare 3 years and under 4	40	30	20	15	10
11 — Mare 2 years and under 3	30	25	20	15	10
12 — Filly foal	25	20	18	15	10
13 — Mare with foal, either sex, mare to count 50% and foal 50%	25	20	18	15	10
14 — Mare over 3 years, bred by exhibitor	25	20	18	15	10
15 — Mare under 3 years, bred by exhibitor	20	18	15	13	10
16 — Champion stallion	25	Reserve Ribbon			
17 — Champion mare	25	Reserve Ribbon			
18 — Champion stallion owned in Ohio	25	Reserve Ribbon			
19 — Champion mare owned in Ohio	25	Reserve Ribbon			
20 — Get of sire, four colts any age, either sex	25	20	18	15	10
21 — Stallion and three mares, mares to be bred by exhibitor	25	20	18	15	10
22 — Group of five stallions	Trophy Reserve				
23 — Produce of mare, two colts, either sex, American bred	25	20	18	15	..

See futurity classes for yearlings.

SPECIAL OFFER — PERCHERON SOCIETY OF AMERICA

The above named Society, through its Secretary, Wayne Dinsmore, Chicago, Ill., offers the following premiums:

24 — Special A. — Stallion three years old or over, bred and owned by exhibitor, 1st prize, sterling silver medal; 2d prize, bronze medal; 3d prize, reserve ribbon.

25 — Special B. — Stallion under three, bred and owned by exhibitor, 1st prize, sterling silver medal; 2d prize, bronze medal; 3d prize, reserve ribbon.

26 — Special C. — Champion stallion, bred and owned by exhibitor. Open only to 1st and 2d prize winners in Specials A and B. Champion, sterling silver medal; Reserve Champion, bronze medal.

27 — Special D. — Mare three years or over, bred and owned by exhibitor, 1st prize, sterling silver medal; 2d prize, bronze medal; 3d prize, reserve ribbon.

28 — Special E. — Mare under three, bred and owned by exhibitor, 1st prize, sterling silver medal; 2d prize, bronze medal; 3d prize, reserve ribbon.

29 — Special F. — Champion mare, bred and owned by exhibitor. Open only to the 1st and 2d prize winners in Specials D and E. Champion, sterling silver medal; Reserve Champion, bronze medal.

30 — Special G. — Get of stallion, four colts, either sex, get of same stallion; bred and owned by exhibitor, or shown with stallion; 1st prize, sterling silver medal; 2d prize, bronze medal; 3d prize, reserve ribbon.

31 — Special H. — Produce of mare, two colts, either sex, American bred, produce of same mare, bred and owned by exhibitor; 1st prize, sterling silver, medal; 2d prize, bronze medal; 3d prize, reserve ribbon.

32 — Special I. — Champion stud, consisting of stallion and four mares, mares only to be bred and owned by exhibitor; 1st prize, Champion trophy of sterling silver; 2d prize, silver medal; 3d prize, reserve ribbon.

33 — Special J. — Five stallions, owned by exhibitor; 1st prize, sterling silver medal; 2d prize, bronze medal; 3d prize, reserve ribbon.

34 — Special K. — Best three mares, owned by exhibitor; 1st prize, sterling silver medal; 2d prize, bronze medal; 3d prize, reserve ribbon.

35 — Special L. — Champion stallion, open class. Champion, sterling silver medal; Reserve Champion, bronze medal.

36 — Special M. — Champion mare, open class. Champion, sterling silver medal; Reserve Champion, bronze medal.

Specials L and M are open only to the first and second prize winners in the regular open classes.

Conditions

All animals competing for above prizes must be recorded in the Percheron Stud Book of America, and the owner must be a member of the Percheron Society of America. All animals competing must be regularly entered on the books of the Secretary of the Fair when he shows his stock and the correct name and number of each animal given. No medals or prizes will be sent forward until this information is received in proper form by the Secretary of the Percheron Society of America, and names and number of animals found correct, according to the records of this office. Recognition by, and special prizes of the Percheron Society of America, will not be granted to any Fair that does not provide separate classification for Percherons, to which horses of other breeds are not admitted. When full information is received at the Secretary's office, the medals will be properly engraved and forwarded to the owner.

THE EASTERN PERCHERON FUTURITY

Auspices of the Ohio Percheron Breeders' Association

To be held in 1918 at the Ohio State Fair

Futurity Day, Thursday, August 29

(*Colts must be from nominated dams to be eligible to Futurity Classes in 1918*).

The Eastern Percheron Futurity in 1917 was the largest Percheron Futurity held in connection with any State Fair in the U. S. Indications are that the Futurity in 1918 will be bigger and better than ever. The Ohio State Fair Board has eliminated the open class for yearling Percherons. The Futurity classes provide the only opportunity for yearling Percherons to win money at the Ohio State Fair. Breeders of Percherons should not fail to nominate their mares and have their yearling colts eligible to the Eastern Percheron Futurity. Dealers will give more money for colts if eligible to show. If your colts are ineligible in 1918, nominate your

mares by all means and make their colts eligible in 1919. Following are the conditions of the Eastern Percheron Futurity for 1918.

Eligibility Clause

1. All colts recorded in the Percheron Society of America are eligible to the Futurity Classes in 1918 — provided the dams of said colts have been nominated in accordance with the conditions outlined below.

Conditions

1. Mare nominations must be made by April 2d, 1917, if the colts from these mares are to be eligible to the Futurity Classes in 1918. When the mares are nominated, the name and registry number of the mare must be given, also the name and registry number of the sire to which she is in foal.

(All mares that are now in foal, ALSO MARES THAT HAVE FOALED SINCE JANUARY 1st, 1917, should be nominated).

2. A fee of One Dollar ($1.00) must accompany the nomination of each mare.

3. In addition to the nominating fee on mares, there will be an entry fee on all colts foaled from these mares, if said colts are to be kept eligible to the Futurity Classes. This entry fee will be seven dollars ($7.00) per colt, payable in two payments. The first payment of two dollars must be made by November 1st, 1917. At this time the color and sex of colt must be given. The second payment of five dollars must be made by July 15th, 1918, just prior to the Ohio State Fair in 1918. At this time the name and registry number of the colt must be given.

Substitution Clause

If a nominated mare has no living foal January 1st, 1918, her nominator, upon payment of an additional Ten Dollars ($10.00) is extended the privilege of substituting another foal regardless of ownership.

Money Division

A primary purpose of Futurity Classes is to boom the interests of the man who bred the colts. Heretofore, in a number of instances, the breeder of a colt has failed to get any money from the Eastern Percheron Futurity. We propose, under the new scheme, to provide for that breeder who goes to the trouble of nominating a mare. The breeder should share the purse money. Therefore, the total purse money will be split in two ways. First, 20 per cent of the total purse money will be divided among the nominators of mares, whose colts win 1st, 2d, 3d, or 4th in the respective filly and stallion classes. A concrete example will make this clear. Suppose that the total purse money is $1000.00. Twenty per cent of this amount or two hundred dollars ($200.00) is to be divided among the nominators of mares, whose colts win as indicated above, one hundred dollars going to the first four stallions and one hundred dollars to the first four fillies. The nominator of the mare whose colt wins first, will receive 50 per cent of one hundred dollars. The nominators of the dams of second prize, third prize and fourth prize colts in each class will receive 25 per cent, fifteen per cent and 10 percent of one hundred dollars respectively.

The remainder of the total purse money will be divided equally between the stallion and filly classes as follows:

	1st	2d	3d	4th	5th	6th	7th	8th	9th	10th	11th	12th
37 — Yearling Stallions	25%	20%	15%	10%	8%	6%	4%	3%	2¼%	2¼%	2¼%	2¼%
38 — Yearling Fillies..	25%	20%	15%	10%	8%	6%	4%	3%	2¼%	2¼%	2¼%	2¼%

A cup for the first prize stallion will be given by Bell Bros., Importers of Percheron and Belgian horses, Wooster, Ohio.

The Ohio State Fair Board has pldeged $500.00 in support of the Show in 1918. The Percheron Society of America guarantees two hundred dollars for the Show ($200.00) in 1918. To these initial sums will be added fees for mare nominations and the payment fees on colts. The total purse therefore will be dependent upon the number of mares nominated and also upon the number of colts kept eligible by payments as specified above.

Remember that the Futurity Classes are the only classes which give yearling Percherons an opportunity to win real money at the Ohio State Fair. Therefore do not neglect to nominate all your mares. Dealers and breeders who buy your colts will pay more money for them if they are eligible to show. It is up to you.

No special entries are necessary to compete for the Percheron Society Specials.

Mare nominations should be sent D. J. Kays, Columbus, Ohio, Secretary Ohio Percheron Breeders' Association.

Be sure to enclose one dollar ($1.00) as fee covering nomination of each mare and remember that the last day for mare nominations is April 2d, 1917.

By order of the Executive Committee of the Ohio Percheron Breeders' Association.

W. H. Butler,
Pres. of Ohio Percheron Breeders' Assoc.
C. F. Camp, *Vice President,*
O. H. Pollock,
W. M. Spitler,
M. E. Roberts,
D. J. Kays,
Secy.-Treas. Ohio Percheron Breeders' Assoc.

BOOK 2 — BELGIANS

Belgian Day — Tuesday, August 27

	1st	2d	3d	4th	5th
39 — Stallion 5 years old and over	$40	$30	$20	$15	$10
40 — Stallion 4 and under 5	40	30	20	15	10
41 — Stallion 3 and under 4	40	30	20	15	10
42 — Stallion 2 and under 3	30	25	20	15	10
43 — Stallion foal	25	20	18	15	10
44 — Stallion over 3 years old bred by exhibitor	25	20	18	15	10
45 — Stallion under 3 bred by exhibitor	20	18	15	13	10
46 — Mare 5 years old and over	40	30	20	15	10
47 — Mare 4 and under 5	40	30	20	15	10
48 — Mare 3 and under 4	40	30	20	15	10
49 — Mare 2 and under 3	30	25	20	15	10
50 — Filly foal	25	20	18	15	10
51 — Mare with foal, either sex, mare to count 50% and foal 50%	25	20	18	15	10

	1st	2d	3d	4th	5th
52 — Mare over 3 bred by exhibitor	25	20	18	15	10
53 — Mare under 3 bred by exhibitor	20	18	15	13	10
54 — Champion stallion	25	Reserve Ribbon			
55 — Champion mare	25	Reserve Ribbon			
56 — Champion stallion owned in Ohio	25	Reserve Ribbon			
57 — Champion mare owned in Ohio	25	Reserve Ribbon			
58 — Get of sire, four colts any age either sex	25	20	18	15	10
59 — Stallion and three mares, mares to be bred by exhibitor	25	20	18	15	10
60 — Group of five stallions	Trophy Reserve				
61 — Produce of mare, two colts, either sex American bred	25	20	18	15	

See futurity classes for yearlings.

SPECIAL OFFER — BELGIAN ASSOCIATION

The American Association of Importers and Breeders of Belgian Draft Horses, J. D. Connor, Jr., Secretary-Treasurer, Wabash, Indiana, offers the following classification subject to the conditions appended:

	1st	2d	3d	4th	5th
62 — Stallion 4 years old and over	$20	$10	$5	HC	C
63 — Stallion 3 years old and under 4	20	10	5	HC	C
64 — Stallion 2 years old and under 3	20	10	5	HC	C
65 — Stallion 1 year old and under 2	10	5	HC	C	..
66 — Mare 4 years old and over	15	10	5	HC	C
67 — Mare 3 years old and under 4	15	10	5	HC	C
68 — Mare 2 years old and under 3	15	10	5	HC	C
69 — Mare 1 year old and under 2	10	5	HC	C	..
70 — Senior champion stallion, 3 years old and over	Ribbon and Reserve Ribbon				
71 — Junior champion stallion, under 3 years of age	Ribbon and Reserve Ribbon				
72 — Senior champion mare, 3 years old and over	Ribbon and Reserve Ribbon				
73 — Junior champion mare, under 3 years of age	Ribbon and Reserve Ribbon				
74 — Grand champion stallion, all ages competing	Gold Medal and Reserve Ribbon				
75 — Grand champion mare, all ages competing	Gold Medal and Reserve Ribbon				
76 — Five stallions, property of one exhibitor	Ribbon and Reserve Ribbon				
77 — Three mares, property of one exhibitor	Ribbon and Reserve Ribbon				

Conditions

All animals competing for the above prizes must be registered in The American Association of Importers and Breeders of Belgian Draft Horses and the owner of the animals exhibited must be a member of the said Association. The first money only will be paid, where there is but one exhibitor in the class. The rules of the Horse Department where exhibited to govern in other particulars.

OHIO BELGIAN FUTURITY OF THE OHIO BELGIAN HORSE BREEDERS' ASSOCIATION

To Be Held at the 1918 Ohio State Fair.

Futurity Day — Thursday, August 29

The third annual Belgian Futurity is limited to members of the Ohio Belgian Horse Breeders' Association.

The membership in this Association costs One Dollar per year or part thereof, beginning April 1st of each year. All nominations of mares are due on or before May 15th and should be sent to Secretary Hays Dill, R. F. D. 4, Washington C. H., Ohio. It costs one dollar to nominate all the mares of one breeder or firm. All mares nominated must be registered in the Stud Book of the American Association of Importers and Breeders of Belgian Draft Horses and bred to a stallion registered in the same association.

The 1918 Futurity has a guaranteed value of Six Hundred Dollars ($600.00). The Ohio State Fair pledges $300.00 of this amount, the American Association of Importers and Breeders of Belgian Draft Horses, J. D. Connor, Jr., Secretary-Treasurer, Wabash, Indiana, pledges $100.00 and the Ohio Belgian Horse Breeders' Association pledges $200.00.

This premium money is to be divided equally between the Stallion and Filly classes as follows:

78 — Yearling stallions	25%	20%	15%	10%	8%	7%	6%	4%	3%	2%
79 — Yearling fillies	25%	20%	15%	10%	8%	7%	6%	4%	3%	2%

(In addition to these cash prizes the American Association of Importers and Breeders of Belgian Draft Horses offers ten ribbons for yearling stallions and ten for yearling mares.)

A fee of two dollars ($2.00) is to be paid by nominators of colts on June 1, 1917, and on July 15th the second and final payment of two dollars $2.00) is due, at which time name and registry number of the colts should be given.

Send entries, fees, etc., to Hays Dill, Washington C. H., Ohio, Secretary of the Ohio Belgian Horse Breeders' Association.

CLOUDE SMITH,
President of the Association,

ROY HAGLER,
Vice-President of the Association,

HAYS DILL,
Sec'y and Treas. of the Association.

BOOK 3 — SHETLAND PONIES

Pony Day — Monday, August 26

Animals should not exceed 46 inches in height and must be registered or eligible to registry. All animals will be shown at halter except when otherwise specified.

	1st	2d	3d
80 — Stallion 4 years old or over	$15	$10	$5
81 — Stallion 3 years old and under 4	15	10	5
82 — Stallion 2 years old and under 3	12	6	4
83 — Stallion 1 year old and under 2	12	6	4
84 — Stallion colt under 1 year old	10	5	3
85 — Mare 4 years old or over	15	10	5
86 — Mare 3 years old and under 4	15	10	5
87 — Mare 2 years old and under 3	12	6	4
88 — Mare 1 year old and under 2	12	6	4
89 — Filly colt under 1 year old	10	5	3
90 — Herd of five head	15	10	5
91 — Stallion and two of his get, owned by exhibitor	15	10	5
92 — Stallion in harness	15	10	5
93 — Gelding or mare in harness	15	10	5
94 — Pair ponies in harness	15	10	5
95 — Tandem team	15	10	5
96 — Four-in-hand	15	10	5
97 — Pony under saddle	15	10	5
98 — Champion stallion, mare or gelding, in harnes	15	..	..

AMERICAN SHETLAND PONY CLUB SPECIAL

The American Shetland Pony Club, Miss Julia M. Wade, Secretary, Lafayette, Indiana, makes the following special offer:

99 — Champion stallion and champion mare..... Ribbons

BOOK 4 — WELSH PONIES

Animals must be registered or eligible to registry in the Welsh Pony and Cob Society of America. All animals will be shown at halter except when otherwise specified.

	1st	2d	3d
100 — Stallion 4 years old or over	$15	$10	$5
101 — Stallion 3 years old and under 4	15	10	5
102 — Stallion 2 years old and under 3	12	6	4
103 — Stallion 1 year old and under 2	12	6	4
104 — Stallion colt under 1 year old	10	5	3
105 — Mare 4 years old or over	15	10	5
106 — Mare 3 years old and under 4	15	10	5
107 — Mare 2 years old and under 3	12	6	4
108 — Mare 1 year old and under 2	12	6	4
109 — Filly colt under 1 year old	10	5	3
110 — Herd of five head	15	10	5
111 — Stallion and two of his get, owned by exhibitor	15	10	5
112 — Stallion in harness	15	10	5
113 — Gelding or mare in harness	15	10	5
114 — Pair ponies in harness	15	10	5
115 — Tandem team	15	10	5
116 — Four-in-hand	15	10	5
117 — Pony under saddle	15	10	5
118 — Champion stallion, mare or gelding in harness	15	..	..

BOOK 5 — PONIES IN HARNESS, ANY BREED

	1st	2d	3d
119 — Pony not over 13.2	$25	$15	$10
120 — Pony over 13.2 not over 14.2	25	15	10
121 — Pair ponies not over 13.2	25	15	10
122 — Pair ponies over 13.2 not over 14.2	25	15	10
123 — Pony four-in-hand	25	15	10
124 — Tandem	25	15	10

NIGHT HORSE SHOW

DONALD R. ACKLIN, *Member in Charge*.....Perrysburg.
HOWARD ALLEN .....*Superintendent*

Judges

MAT COHEN, Louisville, Ky.....Saddle Horses and Ponies
CAPT. WALTER PALMER, Ottawa, Ill.—Roadsters, Hunters and Jumpers.

Amount Offered in This Deparmtent, $3910.00

Entries confined to horses owned in Ohio.
Rules of the American Association of Horse Shows to govern.

Heavy harness horse, to be judged on conformation, manners, action and quality, to be shown to appropriate vehicles, horses alone to count.

	1st	2d	3d
125 — Single horse over 14.2	$40	$30	$20
126 — Pair horses over 14.2	40	30	20
127 — Single horse over 14.2 to be driven by a lady	40	30	20
128 — Horse suitable for runabout	40	30	20
129 — Gig horse	40	30	20

Roadsters to be shown to two or four wheeled vehicles, pace and action count 50 per cent, conformation 50 per cent. Horses entered in speed events can be shown in these classes.

	1st	2d	3d
130 — Stallion	$40	$30	$20
131 — Mare	40	30	20
132 — Gelding	40	30	20
133 — Stallion, mare or gelding	40	30	20
134 — Appointment class, mare or gelding, to be shown to four wheeled vehicle	40	30	20

Three gaited saddle horses.

	1st	2d	3d
135 — Horse, docked or undocked, over 14.2, not over 15 hands	$40	$30	$20
136 — Horse, docked, over 14.2	40	30	20
137 — Horse, undocked, over 15 hands, not over 15.2	40	30	20
138 — Horse, undocked, over 15.2	40	30	20

	1st	2d	3d
139 — Horse, docked or undocked, over 14.2, up to carrying 200 lbs.	40	30	20
140 — Pair horses, one to be ridden by a man and one by a lady	40	30	20
141 — Horse, docked or undocked, over 14.2 and under 15.2 to be ridden by lady	40	30	20
142 — Horse, docked or undocked, 15.2 or over, to be ridden by lady	40	30	20
143 — Combination horse	40	30	20
144 — Pony, not over 13 hands	25	15	10
145 — Pony, over 13, not over 14.2	25	15	10
146 — Amateur lady rider, horsemanship alone considered.	40	30	20

Five gaited horses.

147 — Stallion	40	30	20
148 — Mare or gelding over 14.2, under 15.2	40	30	20
149 — Mare or gelding, 15.2 or over	40	30	20
150 — Combination horse	40	30	20

Jumping classes.

151 — Performance over the jumps at 4 feet, performance alone to count	40	30	20
152 — Performance over the jumps at 4 feet, 6 inches, performance alone to count	40	30	20
153 — Performance over the jumps at 4 feet, 6 inches, performance 50%, confirmation 50%	40	30	20
154 — Performance over the jumps at 4 feet, ladies to ride	40	30	20
155 — Performance of pairs over the jumps at 4 feet	40	30	20

156 — **Six hundred dollar stake for three gaited saddle horses.**

1st	2d	3d	4th	5th	6th	7th	8th	9th
$200	$150	$90	$60	$35	$25	$15	$15	$10

Entry fee $10.00, class open to horses shown at the walk, trot and canter. The management reserves the right to cancel this class if it does not properly fill.

157 — **Six hundred dollar stake for five gaited saddle horses.**

1st	2d	3d	4th	5th	6th	7th	8th	9th
$200	$150	$90	$60	$35	$25	$15	$15	$10

Entry fee $10.00, open to horses shown at the 5 gaits. The management reserves the right to cancel this class if it does not properly fill.

CATTLE

SECTION 1—BEEF BREEDS

G. B. WARNER, *Member in Charge*.....Wellington
JAS. JOHNSON, *Superintendent*.....Irwin

Judges

W. A. DRYDEN, Brooklyn, Ontario, Can.—Shorthorns and Polled Durhams.

FRANK VAN ATTA, Fowler, Indiana—Aberdeen, Angus and Galloways Herefords

Amount offered in this Department

By Fair management.....	$5,165 00
By Breeders' Associations.....	1,927 00
Total	$7,092 00

Entries in this Department positively close August 12 at 6:00 o'clock p. m. It is to your interest to enter early.

Stall fees: Each animal one year and over, $2.00. Each animal under one year, $1.00.

Exhibitors positively must specify on entry blank exactly the number of animals entered and the number one year old and over and the number under one year.

Read carefully General Rules, pages 6, 7 and 8.

Do not make entries in champion classes.

The date of computing ages of beef breeds of cattle is fixed as September 1, except divisions between senior and junior yearlings, and calves, which shall be January 1, and for dairy breeds the dates shall be February 1, and August 1.

In Beef Breed Classes:

A senior yearling is a calf dropped between September 1, 1916 and January 1, 1917.

A junior yearling is a calf dropped between January 1, 1917, and September 1, 1917.

A senior calf is a calf dropped between September 1, 1917, and January 1, 1918.

A junior calf is a calf dropped since January 1, 1918.

In all beef classes except Short-Horns, an exhibitor's herd shall consist of one bull 2 years old or over; one cow 3 years old or over; one heifer 2 years old and under 3; one heifer 1 year old and under 2; and one heifer under one year old, all owned by exhibitor.

In the Short-Horn class, an exhibitor's herd shall be made up as above noted herd with the exception of the cow three years old or over.

A breeder's young heard shall consist of one bull under 2 years old; two heifers 1 year old and under 2; two heifers under 1 year old, and all except bull must be bred by exhibitor.

A calf herd shall consist of one bull and two heifers, all under 1 year old, and all bred by exhibitor.

Get of sire shall consist of four animals of any age or sex, the get of one sire.

Produce of cow shall consist of two animals of any age or sex, the produce of one cow.

All females 36 months of age must have produced a living calf and entries must be accompanied by affidavits of date of birth of last calf, or give satisfactory evidence of being in calf.

Any bull 36 months old or over on the first day of September of year in which shown that has not had dropped to his service during the twelve months preceding said date one or more living calves will not be eligible to the show.

All applications for entry of cattle must be accompanied by name of breeder, name, number, age and date of birth, and name and number of sire and dam of the animal to be exhibited.

All animals exhibited in this class must be recorded with their respective association.

The superintendent shall exclude stock from competition should there be any unnecessary or embarrassing delay on the part of the exhibitors in bringing animals into the show ring.

All animals entered for exhibition shall be in place not later than 8:00 o'clock a. m., Monday, August 21 1918.

Exhibitors will be required to have blankets removed from all exhibits between the hours of 9:00 a. m. and 4:00 p. m. each day of the fair.

A single animal may be exhibited as one of a herd, but shall not otherwise be entered in more than one lot, except in lots for get of one sire and produce of one cow.

When on exhibition in the ring, each animal must be under halter and in charge of owner or employe, except as noted.

The Superintendent or Clerk must check the entries shown in the entry book in each class with the exhibits present, and so mark the entry book that it will show which anmials were passed on by the judges.

Cattle will be shown in Coliseum.

BOOK 6 — SHORTHORNS

Shorthorn Day — Wednesday, August 28

	1st	2d	3d	4th	5th	6th
158 — Bull 3 years old or over	$40	$30	$20	$10	$10	$5
159 — Bull 2 years old and under 3	40	30	20	10	10	5
160 — Senior yearling bull	40	30	20	10	10	5
161 — Junior yearling bull	40	30	20	10	10	5
162 — Senior bull calf	40	30	20	10	10	5
163 — Junior bull calf	40	30	20	10	10	5
164 — Cow 3 years old or over with her own calf at foot, calved after January 1st	40	30	20	10	10	5
165 — Cow or heifer 2 years old and under 3	40	30	20	10	10	5
166 — Senior yearling heifer	40	30	20	10	10	5
167 — Junior yearling heifer	40	30	20	10	10	5
168 — Senior heifer calf	40	30	20	10	10	5
169 — Junior heifer calf	40	30	20	10	10	5
170 — Exhibitor's herd	40	30	20	10	10	5
171 — Breeder's young herd	40	30	20	10	10	5
172 — Calf herd	40	30	20	10	10	5
173 — Get of sire	40	30	20	10	10	5
174 — Produce of cow	40	30	20	10	10	5
175 — Senior champion bull	25	..	..	..	..	..
176 — Junior champion bull	25	..	..	..	..	..
177 — Senior champion cow	25	..	..	..	..	..
178 — Junior champion female	25	..	..	..	..	..
179 — Grand champion bull	25	..	..	..	..	..
190 — Grand champion female	25	..	..	..	..	..

The American Short-Horn Breeders' Association, F. W. Harding, Secretary, Chicago, Illinois, pays one-third of the above offers.

OHIO SHORTHORN BREEDERS' ASSOCIATION SPECIAL

The Ohio Shorthorn Breeders' Association offers the classification below for any breeder in Ohio who has never shown at the Ohio State Fair before.

	1st	2d	3d	4th
181 — Senior bull calves	$20	$15	$10	$5
182 — Junior bull calves	20	15	10	5
183 — Senior heifer calves	20	15	10	5
184 — Junior heifer calves	20	15	10	5
185 — Best two calves, either sex	20	15	10	5

SHORTHORN FUTURITY

The Short-Horn Futurity classification for the Ohio State Fair totals $1,000, of which $250 is offered by the Ohio State Fair and the balance by the American Short-Horn Breeders' Association. Prizes will be paid direct from the office of the Association, which guarantees entry fees.

Entries should be made direct to the Secretary of the Association.

F. W. HARDING, *Secretary,*
American Short-Horn Breeders' Association,
13 Dexter Park Ave., Chicago, Illinois.

	1	2	3	4	5	6	7	8	9	10	11	12	13	14	15
186 — Senior bull calf...	$25	$25	$25	$25	$20	$20	$20	$20	$10	$10	$10	$10	$10	$10	$10
187 — Junior bull calf...	25	25	25	25	20	20	20	20	10	10	10	10	10	10	10
188 — Senior heifer calf.	25	25	25	25	20	20	20	20	10	10	10	10	10	10	10
189 — Junior heifer calf.	25	25	25	25	20	20	20	20	10	10	10	10	10	10	10
190 — Champion bull calf...	Silver Trophy														
191 — Champion heifer calf.	Silver Trophy														

BOOK 7 — ABERDEEN-ANGUS

Aberdeen-Angus Day — Tuesday, August 27

	1st	2d	3d	4th
192 — Bull 3 years old or over	$15	$12	$8	$5
193 — Bull 2 years old and under 3	15	12	8	5
194 — Senior yearling bull	15	12	8	5
195 — Junior yearling bull	15	12	8	5
196 — Senior bull calf	15	12	8	5
197 — Junior bull calf	15	12	8	5
198 — Cow 3 years old or over	15	12	8	5
199 — Cow or heifer 2 years old and under 3	15	12	8	5
200 — Senior yearling heifer	15	12	8	5
201 — Junior yearling heifer	15	12	8	5
202 — Senior heifer calf	15	12	8	5
203 — Junior heifer calf	15	12	8	5
204 — Exhibitor's herd	20	15	10	..
205 — Breeder's young herd	20	15	10	..
206 — Calf herd	20	15	10	..
207 — Get of sire	20	15	10	..
208 — Produce of cow	20	15	10	..
209 — Senior champion bull	10	..	..	..
210 — Junior champion bull	10	..	..	..
211 — Senior champion cow	10	..	..	..
212 — Junior champion female	10	..	..	..
213 — Grand champion bull	10	..	..	..
214 — Grand champion female	10	..	..	..

AMERICAN ABERDEEN-ANGUS BREEDERS' ASSOCIATION SPECIAL

	1st	2d	3d	4th	5th
215 — Bull 3 years or over	$10	$9	$7	$5	$3
216 — Bull 2 years and under 3	10	9	7	5	3
217 — Senior yearling bull, dropped between Sept. 1, 1916 and Jan. 1, 1917	10	9	7	5	2
218 — Junior yearling bull, dropped between Jan. 1, 1917 and Sept. 1, 1917	10	9	7	5	2
219 — Senior bull calf, dropped between Sept. 1, 1917 and Jan. 1, 1918	10	9	7	5	2
220 — Junior bull calf dropped since Jan. 1, 1918	10	9	7	5	2
221 — Cow 3 years or over	10	9	7	5	3
222 — Cow or heifer 2 years and under 3	10	9	7	5	3
223 — Senior yearling heifer, dropped between Sept. 1, 1916 and Jan. 1, 1917	10	9	7	5	2
224 — Junior yearling heifer, dropped between Jan. 1, 1917 and Sept. 1, 1917	10	9	7	5	2
225 — Senior heifer calf, dropped between Sept. 1, 1917 and Jan. 1, 1918	10	9	7	5	2
226 — Junior heifer calf, dropped since Jan. 1, 1918	10	9	7	5	2

All animals to be eligible to the foregoing premiums must be recorded in the American Aberdeen-Angus Herd Book.

Exhibitors must file with the Secretary of the Fair, the names and Herd Book numbers of animals entered for these premiums and the Fair Secretary in reporting the awards to the American Aberdeen-Angus Breeders' Association, must give the name and number of each animal, otherwise the premiums will not be paid.

No premium is due and payable until a report has been received from the respective show or Fair, showing that all rules of the said show or Fair and the American Aberdeen-Angus Breeders' Association have been complied with; and then the amount due will be paid direct to the winners by the American Aberdeen-Angus Breeders' Association, 817 Exchange Ave., Chicago, Ill.

CHARLES GRAY, *Secretary.*

BOOK 8 — HEREFORDS

Hereford Day — Thursday, August 29

	1st	2d	3d	4th
227 — Bull 3 years old or over	$15	$10	$5	$5
228 — Bull 2 years old and under 3	15	10	5	5
229 — Senior yearling bull	15	10	5	5
230 — Junior yearling bull	15	10	5	5
231 — Senior bull calf	15	10	5	5
232 — Junior bull calf	15	10	5	5
233 — Cow 3 years old or over	15	10	5	5
234 — Cow or heifer 2 years old and under 3	15	10	5	5
235 — Senior yearling heifer	15	10	5	5
236 — Junior yearling heifer	15	10	5	5
237 — Senior heifer calf	15	10	5	5
238 — Junior heifer calf	15	10	5	5
239 — Exhibitor's herd	20	15	10	..
240 — Breeder's young herd	20	15	10	..
241 — Calf herd	20	15	10	..
242 — Get of sire	20	15	10	..
243 — Produce of cow	20	15	10	..
244 — Senior champion bull	10	..	..	..
245 — Junior champion bull	10	..	..	..
246 — Senior champion cow	10	..	..	..
247 — Junior champion female	10	..	..	..
248 — Grand champion bull	10	..	..	..
249 — Grand champion female	10	..	..	..

AMERICAN HEREFORD CATTLE BREEDERS' ASSOCIATION SPECIAL

The American Hereford Cattle Breeders' Association will pay an additional fifty per cent to the regular classification for premiums offered on Herefords in open competition. These premiums will be paid direct by R. J. Kinzer, Secretary, Kansas City, Missouri.

OHIO BRED AND OWNED HEREFORDS

The Ohio Hereford Cattle Breeders' Association, J. B. Fernow, Secretary, Leesburg, Ohio, pays two-thirds and the Ohio State Fair pays one-third of this classification for Herefords bred and owned in Ohio. Must be three exhibitors.

	1st	2d	3d	4th	5th
250 — Senior bull calf	$12	$7	$5	$3	$3
251 — Junior bull calf	12	7	5	3	3
252 — Senior heifer calf	12	7	5	3	3
253 — Junior heifer calf	12	7	5	3	3
254 — Calf herd	12	7	5	3	3

BOOK 9 — POLLED DURHAMS

Polled Durham Day — Tuesday, August 27

	1st	2d	3d	4th
255 — Bull 3 years old or over	$15	$12	$8	$5
256 — Bull 2 years old and under 3	15	12	8	5
257 — Senior yearling bull	15	12	8	5
258 — Junior yearling bull	15	12	8	5
259 — Senior bull calf	15	12	8	5
260 — Junior bull calf	15	12	8	5
261 — Cow 3 years old or over	15	12	8	5
262 — Cow or heifer 2 years old and under 3	15	12	8	5
263 — Senior yearling heifer	15	12	8	5
264 — Junior yearling heifer	15	12	8	5
265 — Senior heifer calf	15	12	8	5
266 — Junior heifer calf	15	12	8	5
267 — Exhibitor's herd	20	15	10	..
268 — Breeder's young herd	20	15	10	..
269 — Calf herd	20	15	10	..
270 — Get of sire	20	15	10	..
271 — Produce of cow	20	15	10	..
272 — Senior champion bull	10	..	..	..

	1st	2d	3d	4th
273 — Junior champion bull	10	..	..	..
274 — Senior champion cow	10	..	..	..
275 — Junior champion female	10	..	..	..
276 — Grand champion bull	10	..	..	..
277 — Grand champion female	10	..	..	..

POLLED DURHAM BREEDERS' ASSOCIATION SPECIAL

The following special classification is offered by the Polled Durham Breeders' Association, Mr. J. H. Martz, Greenville, Ohio, Secretary.

	1st	2d	3d
278 — Bull three years old or over	$4	$3	..
279 — Bull 2 years and under 3 years	4	3	..
280 — Senior yearling bull calved between September 1, 1915 and January 1, 1916	4	3	2
281 — Junior yearling bull calved between January 1, 1916 and September 1, 1916	4	3	2
282 — Senior bull calf calved between September 1, 1916 and January 1, 1917	4	3	2
283 — Junior bull calf dropped after January 1, 1917	4	3	2
284 — Cow three years old or over	4	3	..
285 — Cow or heifer two years and under three years	4	3	..
286 — Senior yearling heifer calved between September 1, 1915 and January 1, 1916	4	3	2
287 — Junior yearling heifer calved between January 1, 1916 and September 1, 1916	4	3	2
288 — Senior heifer calf dropped between September 1, 1916 and January 1, 1917	4	3	2
289 — Junior heifer calf dropped after January 1, 1917	4	3	2

BOOK 10 — GALLOWAYS

Galloway Day — Monday, August 26

	1st	2d	3d
290 — Bull 3 years old or over	$10	$7	$3
291 — Bull 2 years old and under 3	10	7	3
292 — Senior yearling bull	10	7	3
293 — Junior yearling bull	10	7	3
294 — Senior bull calf	10	7	3
295 — Junior bull calf	10	7	3
296 — Cow 3 years old or over	10	7	3
297 — Cow or heifer 2 years old and under 3	10	7	3
298 — Senior yearling heifer	10	7	3

	1st	2d	3d
299 — Junior yearling heifer	10	7	3
300 — Senior heifer calf	10	7	3
301 — Junior heifer calf	10	7	3
302 — Exhibitor's herd	20	15	10
303 — Breeder's young herd	20	15	10
304 — Calf herd	20	15	10
305 — Get of sire	20	15	10
306 — Produce of cow	20	15	10
307 — Senior champion bull	10	..	..
308 — Junior champion bull	10	..	..
309 — Senior champion cow	10	..	..
310 — Junior champion female	10	..	..
311 — Grand champion bull	10	..	..
312 — Grand champion female	10	..	..

OHIO GALLOWAY BREEDERS' ASSOCIATION SPECIAL

Conditions

All animals to be eligible to the following premiums must have been bred in Ohio by residents of Ohio and the pedigrees of such animals must be of record in the American Galloway Breeders' Association's herd books.

Exhibitors must file with the Secretary of the Fair the names and herd book numbers of animals entered for these premiums, and the Fair Secretary in reporting the awards to the Secretary of the Ohio Galloway Breeders' Association must give the name and registry number of each animal, otherwise the premium will not be paid.

No premium will be due and payable until a report has been received from the Secretary of the Fair showing that all rules of the Fair and of the American and Ohio Galloway Breeders' Associations have been complied with; and then the sums due will be paid direct to the representative respective winners from the office of the Ohio Galloway Breeders' Association, Hicksville, Ohio.

GEORGE D. SIMMONS,
Secretary-Treasurer.

	1st	2d
313 — Bull 3 years old or over	$5	$3
314 — Bull 2 years old and under 3	4	2
315 — Bull 1 year old and under 2	4	2
316 — Bull under 1 year old	4	2
317 — Cow 3 years old or over	5	3
318 — Heifer 2 years old and under 3	4	2
319 — Heifer 1 year old and under 2	4	2
320 — Heifer under 1 year old	4	2
321 — Exhibitor's herd	6	4
322 — Breeder's herd	6	4
323 — Calf herd	6	4
324 — Champion bull	10	..
325 — Champion female	10	..

CATTLE

SECTION 2—DUAL PURPOSE BREEDS

G. B. WARNER, *Member in Charge*.....Wellington
JAS. JOHNSON, *Superintendent Red Polls*.....Irwin
CHAS. SHOUGH, *Superintendent Milking Shorthorns*..London

Judge

L. D. MAY, Granville Center, Penna.....Red Polls and Milking Shorthorns

Amount offered in this Department:

By Fair management.....	$1,278 34
By Breeders' Associations.....	516 66
Total	$1,795 00

BOOK 11—RED POLL

Red Poll Day—Monday, August 26

	1st	2d	3d
326—Bull 3 years old or over.....	$15	$10	$5
327—Bull 2 years old and under 3.....	15	10	5
328—Senior yearling bull.....	15	10	5
329—Junior yearling bull.....	15	10	5
330—Senior bull calf.....	15	10	5
331—Junior bull calf.....	15	10	5
332—Cow 3 years old or over.....	15	10	5
333—Cow or heifer 2 years old and under 3.....	15	10	5
334—Senior yearling heifer.....	15	10	5
335—Junior yearling heifer.....	15	10	5
336—Senior heifer calf.....	15	10	5
337—Junior heifer calf.....	15	10	5
338—Exhibitor's herd	20	15	10
339—Breeder's young herd.....	20	15	10
340—Calf herd	20	15	10
341—Get of sire.....	20	15	10
342—Produce of cow.....	20	15	10
343—Senior champion bull.....	10	..	..
344—Junior champion bull.....	10	..	..
345—Senior champion cow.....	10	..	..
346—Junior champion female.....	10	..	..
347—Grand champion bull.....	10	..	..
348—Grand champion female.....	10	..	..

RED POLLED CATTLE CLUB SPECIAL

	1st	2d	3d	4th	5th
349 — Bull three years old or over	$6	$4	$3	$2	$2
350 — Bull 2 years and under 3 years	6	4	3	2	..
351 — Senior yearling bull	6	4	3	2	2
352 — Junior yearling bull	6	4	3	2	2
353 — Senior bull calf	6	4	3	2	2
354 — Junior bull calf dropped after January 1, 1917	6	4	3	2	2
355 — Cow 3 years old or over	6	4	3	2	2
356 — Cow or heifer 2 years and under 3	6	4	3	2	..
357 — Senior yearling heifer calved between Sept. 1, 1915 and Jan. 1, 1916	6	4	3	2	2
358 — Junior yearling heifer, calved between Jan. 1, 1916 and Sept. 1, 1916	6	4	3	2	2
359 — Senior heifer calf dropped between Sept. 1, 1916 and Jan. 1, 1917	6	4	3	2	2
360 — Junior heifer calf dropped after Jan. 1, 1918	6	4	3	2	2

Conditions

These Specials will be paid direct to the exhibitor by the Red Polled Cattle Club, Gotham, Wisconsin. Secretary of Fair must report the name of the exhibitor, name and herd book number of each winning animal and the amount of the winnings.

All animals to be eligible for the Association Specials must be recorded in the Red Polled Herd Book and exhibitors must conform to the rules of the Ohio State Fair.

H. A. MARTIN, *Secretary.*

BOOK 12 — MILKING SHORTHORNS

Milking Shorthorn Day — Tuesday, August 27

	1st	2d	3d	4th	5th
361 — Bull 3 years old or over	$20	$15	$10	$5	$5
362 — Bull 2 years old and under 3	20	15	10	5	5
363 — Bull 1 year old and under 2	20	15	10	5	5
364 — Bull calf under 12 months	20	15	10	5	5
365 — Cow 5 years old or over	20	15	10	5	5
366 — Cow 3 years old and under 5	20	15	10	5	5
367 — Cow 2 years old and under 3	20	15	10	5	5
368 — Senior yearling heifer	20	15	10	5	5
369 — Junior yearling heifer	20	15	10	5	5
370 — Senior heifer calf	20	15	10	5	5
371 — Junior heifer calf	20	15	10	5	5

	1st	2d	3d
372 — Exhibitor's herd	$20	$15	$10
373 — Breeder's young herd	20	15	10
374 — Calf herd	20	15	10
375 — Get of sire	20	15	10
376 — Produce of cow	20	15	10
377 — Senior champion bull	20	..	..
378 — Junior champion bull	20	..	..
379 — Senior champion cow	20	..	..
380 — Junior champion female	20	..	..
381 — Grand champion bull	20	..	..
382 — Grand champion female	20	..	..

The American Shorthorn Breeders' Association, F. W. Harding, Secretary, Chicago, Ill., pays one-third of the above offers.

The following rules adopted by the Milking Shorthorn Club, February 21, 1918 will govern all classes under Milking Shorthorns. The Milking Shorthorn Club pays one-third of the above offers.

Dates to be figured from August 1 and January 1.

Exhibitor's herd to consist of bull and 4 females over 2 years.

Breeder's young herd to consist of Bull under 2 years, two females 1 year and under 2, and two females under 1 year.

Calf herd, all bred by exhibitor, to consist of one bull and two heifers under 1 year.

Get of sire, four any age, either sex.

Produce of cow, two any age, either sex.

Animals in Produce of Cow and Get of Sire need not be owned by one exhibitor. All animals shown in groups must be shown in their respective classes.

Cows 5 years old and over and cows 3 years old and under 5 to be shown in milk. All animals except cows in milk must be out of Record of Merit cows, or sired by bulls out of Register of Merit cows, or sired by bulls with two or more Register of Merit daughters.

AMERICAN SHORTHORN BREEDERS' ASSOCIATION,

F. W. HARDING, *Secretary,*
13 Dexter Park Ave., Chicago, Illinois.

CATTLE

SECTION 3 — DAIRY BREEDS

G. B. Warner, *Member in Charge*.....Wellington
Chas. Shough, *Superintendent*.....London

Judges

Henry S. Berry, Lexington, Ky.....Jerseys and Ayrshires
W. H. Standish, Lyons, Ohio...Holsteins and Brown Swiss
Prof. J. C. McNutt, Amherst, Mass.....Guernseys

Amount offered in this Department

By fair management	$3,585 00
By breeders' associations	529 50
Total	$4,114 50

Read carefully General Rules, pages 6, 7 and 8.

Entry requirements and general rules are same as given under Beef Breeds.

Do not make entries in championship classes.

In Dairy Breed Classes:

A senior yearling is one dropped between August 1, 1916 and February 1, 1917.

A junior yearling is one dropped between February 1, 1917 and August 1, 1916.

A senior calf is one dropped between August 1, 1916 and February 1, 1918.

A junior calf is one dropped since February 1, 1918.

All group classes in Dairy Breeds shall be made up the same as in Beef Breed (excepting of course, the special exhibitor's herd classification for Beef Short-Horns.)

The ages of all animals in two-year-old class and those older as well as senior yearlings and senior calves shall be computed to August 1st, while the ages of juniors will be computed to February 1st.

Cows 36 months old or over on September 1st of year in which shown to be eligible to the show must have produced a calf carried to maturity within 18 months preceding said date. Any bull 36 months old or over on the first day of September of year in which shown that has not had dropped to his service one or more living calves during the 12 months preceding said date, will not be eligible to the show.

All cows in the dairy breeds, to be judged in the morning, shall be milked at 6 o'clock p. m., on the day previous to being judged. Dairy cows to be judged in the afternoon shall be milked at 6 o'clock a. m., of the same day. The judge may, at his option, require any cow to be milked while in the ring or before the awards are made.

BOOK 13 — JERSEYS

Jersey Day — Wednesday, August 28

	1st	2d	3d	4th
383 — Bull 3 years old or over	$15	$12	$8	$5
384 — Bull 2 years old and under 3	15	12	8	5
385 — Senior yearling bull	15	12	8	5
386 — Junior yearling bull	15	12	8	5
387 — Senior bull calf	15	12	8	5
388 — Junior bull calf	15	12	8	5
389 — Cow 3 years old or over	15	12	8	5
390 — Cow or heifer 2 years old and under 3	15	12	8	5
391 — Senior yearling heifer	15	12	8	5
392 — Junior yearling heifer	15	12	8	5
393 — Senior heifer calf	15	12	8	5
394 — Junior heifer calf	15	12	8	5
395 — Exhibitor's herd	20	15	10	..
396 — Breeder's young herd	20	15	10	..
397 — Calf herd	20	15	10	..
398 — Get of sire	20	15	10	..
399 — Produce of cow	20	15	10	..
400 — Senior champion bull	10	..	..	..
401 — Junior champion bull	10	..	..	..
402 — Senior champion cow	10	..	..	..
403 — Junior champion female	10	..	..	..
404 — Grand champion bull	10	..	..	..
405 — Grand champion female	10	..	..	..

AMERICAN JERSEY CATTLE CLUB SPECIAL

Conditions

Health Certificates. — All of the American Jersey Cattle Club premiums are offered under the condition that fair and show associations shall require health certificates of all dairy cattle admitted to show grounds and barns, and that this requirement be rigidly enforced.

Reports from Fair Officials. — These premiums are offered upon the further condition that fair associations shall furnish to the American Jersey Cattle Club, promptly after the close of each show, the number of exhibitors of Jerseys and the number of Jerseys shown, together with the Herd Register name and number of each animal awarded a Club premium. If such report is not furnished to the Club on or before February 1st following such fair, the premiums offered will not be paid by the Club.

Competition. — No Club premiums will be awarded at any fair where less than thirty Jerseys are exhibited; and there must be at least two exhibits in the ring, in each class, separately owned, except championships.

Certificates of Registration. — All animals competing for these premiums must have been entered in the Herd Register of the American Jersey Cattle Club, and the Herd Register names and numbers must be filed by exhibitors with the secretaries of the fair associations. The certificates of registration must be exhibited to the proper fair officers, as well as to the judge, whenever demanded.

Certificates of Award. — Blank certificates of award will be furnished to secretaries of fairs, who must fill out same and send them to the Club as above provided.

Payment of Premiums. — Fair officials are not authorized to pay the A. J. C. C. premiums, then to collect from the Club. The Club will pay all awards directly to the winners upon receiving the reports and certificates of award called for in above paragraphs.

Grand Championship. — No animal shall be entitled to the grand championship unless it wins over all other Jerseys entered in competition.

Ages. — For exhibition purposes, the ages of all Jer-

seys shall be reckoned from August 1st in senior classes, and from February 1st in junior classes.

Register of Merit Class. — In the class denominated in these premium lists, "Cow having a Register of Merit record for one year," the award is to be made to that cow having a Register of Merit record in authenticated test for one year, made according to the rules of the Club, which is awarded the highest number of counts by the official show judge, on the basis of 100 for perfect, by adding to the counts allowed for conformation one count for each twenty pounds of butter-fat produced by the cow in one year over and above the minimum required at her age; no cow scored on conformation under eighty per cent. to receive an award.

If more than one tested cow is shown in this class, the judge's scores of *all* of them must be reported to the Club. Neither the fair management nor the judge can say which cow should receive the award; this must be determined at the Club office, where the cow's test records are all on file. The certificate from the fair should state only the name and number of the cow and the number of counts given her on score by the show judge. The number of counts for yield will be computed at the Club office and added to the counts for conformation, the cow with the highest total receiving the award.

R. M. Gow,
Secretary, American Jersey Cattle Club,
324 West 23d St., New York City.

406 — Cow having a Register of Merit record for one year..... $15
407 — Cow having a Register of Merit record for one year shown with two of her progeny..... 15
408 — Bull entered in Register of Merit shown with four of his progeny, at least two of which must be females in milk.. 15
409 — Get of Sire: Four daughters of one bull, six months or over, two of them in milk..... 15
410 — Breeder's Young Herd: One bull six months and under two years, two heifers one year and under two years, two heifers two months and under one year, females to be bred and owned by exhibitor..... 15
411 — Exhibitor's Herd: One bull two years or over, one cow three years or over, one heifer two years and under three, one heifer one year and under two, one heifer over two months and under one year, owned by exhibitor 15

412 — Produce of One Cow: Two animals over six months, at least one to be a female..... 10

413 — Grand Champion Bull, exhibited by his owner, who must have been his owner for one year or over..... 20

414 — Grand Champion Female, exhibited by her owner, who must have been her owner for one year or over..... 20

OHIO JERSEY CATTLE CLUB SPECIALS

All animals eligible for entry in the Ohio Jersey Cattle Club Specials must either be Register of Merit animals, or eligible to Register of Merit at the time of the exhibit, or the progeny of Register of Merit animals, either bulls or cows, and must be owned and exhibited by the owner, unless otherwise specified.

P. J. CUMMING, *Secretary,*
Ohio Jersey Cattle Club,
Fredericktown, Ohio.

	1st	2d
415 — Bull 3 years or over.....	$10	$5
416 — Bull two years and under three.....	10	5
417 — Cow under 3 years (See conditions below).....	10	5
418 — Cow 3 years and under 5 (See conditions below).....	10	5
419 — Cow 5 years and over (See conditions below).....	10	5

An entry in Class 417, 418 or 419 must be a cow having an accepted record in authenticated test for one year, made according to the rules of the American Jersey Cattle Club, exhibited by her owner, who must also have been her owner during the time her test was made, which is awarded the highest number of counts by the official show judge, on the basis of 100 for perfect, by adding to the points allowed for conformation one count for each 20 pounds of butter fat produced by the cow in one year over and above the minimum required at her age, no cow scored on conformation under 80 per cent. to receive an award.

420 — A Register of Merit Bull shown with three of his daughters, all in Register of Merit, not necessarily all owned by exhibitor.....	10	5
421 — Exhibitor's Herd: Bull 2 years or over, cow 3 years or over, heifer 2 years and under 3, heifer 1 year and under 2, heifer over 2 months and under 1 year	10	5

422 — Breeder's Young Herd: One bull 6 months and under 2 years, 2 heifers, 1 year and under 2 years, 2 heifers 2 months and under 1 year. Females to be bred and owned by exhibitor	10	5
423 — Produce of 1 cow: 2 animals over 6 months, at least 1 to be a female	10	5

BOOK 14 — HOLSTEINS

Holstein Day — Wednesday, August 28

	1st	2d	3d	4th
424—Bull 3 years old or over	$15	$12	$8	$5
425 — Bull 2 years old and under 3	15	12	8	5
426 — Senior yearling bull	15	12	8	5
427 — Junior yearling bull	15	12	8	5
428 — Senior bull calf	15	12	8	5
429 — Junior bull calf	15	12	8	5
430 — Cow 3 years old or over	15	12	8	5
431 — Cow or heifer 2 years old and under 3	15	12	8	5
432 — Senior yearling heifer	15	12	8	5
433 — Junior yearling heifer	15	12	8	5
434 — Senior heifer calf	15	12	8	5
435 — Junior heifer calf	15	12	8	5
436 — Exhibitor's herd	20	15	10	..
437 — Breeder's young herd	20	15	10	..
438 — Calf herd	20	15	10	..
439 — Get of sire	20	15	10	..
440 — Produce of cow	20	15	10	..
441 — Senior champion bull	10	..	..	..
442 — Junior champion bull	10	..	..	..
443 — Senior champion cow	10	..	..	..
444 — Junior champion female	10	..	..	..
445 — Grand champion bull	10	..	..	..
446 — Grand champion female	10	..	..	..

HOLSTEIN-FRIESIAN ASSOCIATION OF AMERICA SPECIAL

The Holstein-Friesian Association of America, F. L. Houghton, Secretary, Brattleboro, Vermont, offers thirty per cent. in cash additional to premiums offered in classes Nos. 424 to 446 inclusive. This money will be paid direct from the office of the Association.

No money will be paid for prizes except for animals shown wherein the certificate of registry establishing identity and transfers showing ownership have been presented and proven at the time of the showing of animals.

Secretaries of Fairs are required to furnish the Holstein-Friesian Association with the names of persons to whom prizes are awarded and also the names of the winning animals.

Owners of First prize animals are required to furnish the Holstein-Friesian Association with photographs of the first prize winners.

Detailed reports must be received from the Fair Secretary within sixty days or these special prizes will not be paid.

BOOK 15 — GUERNSEYS

Guernsey Day — Thursday, August 29

	1st	2d	3d	4th
447 — Bull 3 years old or over	$15	$12	$8	$5
448 — Bull 2 years old and under 3	15	12	8	5
449 — Senior yearling bull	15	12	8	5
450 — Junior yearling bull	15	12	8	5
451 — Senior bull calf	15	12	8	5
452 — Junior bull calf	15	12	8	5
453 — Cow 3 years old or over	15	12	8	5
454 — Cow or heifer 2 years old and under 3	15	12	8	5
455 — Senior yearling heifer	15	12	8	5
456 — Junior yearling heifer	15	12	8	5
457 — Senior heifer calf	15	12	8	5
458 — Junior heifer calf	15	12	8	5
459 — Exhibitor's herd	20	15	10	..
460 — Breeder's young herd	20	15	10	..
461 — Calf herd	20	15	10	..
462 — Get of sire	20	15	10	..
463 — Produce of cow	20	15	10	..
464 — Senior champion bull	10	..	..	..
465 — Junior champion bull	10	..	..	..
466 — Senior champion cow	10	..	..	..
467 — Junior champion female	10	..	..	..
468 — Grand champion bull	10	..	..	..
469 — Grand champion female	10	..	..	..

BOOK 16 — AYRSHIRES

Ayrshire Day — Thursday, August 29

	1st	2d	3d	4th
470 — Bull 3 years old or over	$15	$12	$8	$5
471 — Bull 2 years old and under 3	15	12	8	5
472 — Senior yearling bull	15	12	8	5

	1st	2d	3d	4th
473 — Junior yearling bull	15	12	8	5
474 — Senior bull calf	15	12	8	5
475 — Junior bull calf	15	12	8	5
476 — Cow 3 years old or over	15	12	8	5
477 — Cow or heifer 2 years old and under 3	15	12	8	5
478 — Senior yearling heifer	15	12	8	5
479 — Junior yearling heifer	15	12	8	5
480 — Senior heifer calf	15	12	8	5
481 — Junior heifer calf	15	12	8	5
482 — Exhibitor's herd	20	15	10	..
483 — Breeder's young herd	20	15	10	..
484 — Calf herd	20	15	10	..
485 — Get of sire	20	15	10	..
486 — Produce of cow	20	15	10	..
487 — Senior champion bull	10	..	..	..
488 — Junior champion bull	10	..	..	..
489 — Senior champion cow	10	..	..	..
490 — Junior champion female	10	..	..	..
491 — Grand champion bull	10	..	..	..
492 — Grand champion female	10	..	..	..

AYRSHIRE BREEDERS' ASSOCIATION SPECIAL

493 — The Ayrshire Breeders' Association, C. M. Winslow, Secretary, Brandon, Vermont, offers a Silver Cup to the exhibitor belonging to the Ayrshire Breeders' Association who wins the most money on single animals bred by himself and recorded in the Ayrshire Record.

BOOK 17 — BROWN SWISS

Brown Swiss Day — Monday, August 26

	1st	2d	3d
494 — Bull 3 years old or over	$10	$7	$3
495 — Bull 2 years old and under 3	10	7	3
496 — Senior yearling bull	10	7	3
497 — Junior yearling bull	10	7	3
498 — Senior bull calf	10	7	3
499 — Junior bull calf	10	7	3
500 — Cow 3 years old or over	10	7	3
501 — Cow or heifer 2 years old and under 3	10	7	3
502 — Senior yearling heifer	10	7	3
503 — Junior yearling heifer	10	7	3
504 — Senior heifer calf	10	7	3
505 — Junior heifer calf	10	7	3
506 — Exhibitor's herd	20	15	10
507 — Breeder's young herd	20	15	10

	1st	2d	3d
508 — Calf herd	20	15	10
509 — Get of sire	20	15	10
510 — Produce of cow	20	15	10
511 — Senior champion bull	10	..	..
512 — Junior champion bull	10	..	..
513 — Senior champion cow	10	..	..
514 — Junior champion female	10	..	..
515 — Grand champion bull	10	..	..
516 — Grand champion female	10	..	..

BROWN SWISS CATTLE BREEDERS' ASSOCIATION SPECIAL

517 — The Brown Swiss Cattle Breeders' Association, Ira Inman, Secretary, Beloit, Wisconsin, offers $25 for the Grand Champion Brown Swiss cow exhibited at the 1918 Ohio State Fair.

BOOK 18 — THE SECOND COW TESTING ASSOCIATION'S COMPETITIVE EXHIBIT AT THE 1918 OHIO STATE FAIR

Amount offered in this Department, $1,700.00

Any cow testing association in the state that can meet the following requirements will be eligible to enter.

In order to meet the requirements, a cow testing association must be active and have completed a year's work since August 1917. The association must enter 10 cows from 7 different herds and not more than 2 from any one herd. These cows must be entered in the association herd book for the present year, and they should also have a year's record since August 1917. These cows may be registered or grades of any dairy breed.

The cows in each group will be judged on their conformation and past association year's milk and butterfat production.

The table below will be followed in placing these groups of cows:

For each 100 pounds of milk produced, one production point will be allowed and for each pound of butterfat produced, one production point will be allowed.

Conformation points will be based on the score card for dairy cattle.

For every 100 production points, one score point will be allowed.

For every 25 conformation points, one score point will be allowed.

For an exhibit of the same breed, there will be allowed one additional score point.

Every registered cow will be allowed 2/10 of a score point extra.

Every cow in milk will be allowed 1/10 of a score point extra.

Groups of cows from associations that have a yearly average of 300 pounds butterfat or above, will be allowed two score points extra—275 pounds to 300 pounds of butterfat, one score point extra.

Each group of cows will be placed in order of its score points.

Prizes as follows:

	1st	2d	3d	4th	5th	6th	7th	8th	9th	10th
518 — Best group.....	$75	$50	$35	$20	$20	$20	$20	$20	$20	$20

BOOK 19 — BOYS' MILK AND BUTTERFAT CONTEST

Amount offered in this Department, $500.00

Constitution and Rules for the Boys' Special Five Months' Milk and Butterfat Contest

1. **Name** — The name of this project shall be Circle W Farm Contest.

2. **Object** — The objeet of this project shall be to stimulate interest in Dairying among the boys on the farm; to instruct the boys in economical feeding; each candidate to milk, care for, and keep a complete record of the milk and butter fat produced by one cow for the five months preceding the Ohio State Fair, when the ten best cows will be placed on exhibit and prizes awarded.

3. **Funds Available** — $500 has been donated by Circle W Farm for the purpose of sending the 10 cows that have the largest five months butterfat record to the 1918 State Fair. The prize money will also be covered by this fund.

4. **Headquarters** — The headquarters for this project shall be the Dairy Department, Ohio State University, Columbus, Ohio.

5. Any farm boy between the ages of 13 and 20 years may be a candidate for the prizes offered, providing he agrees to milk, feed, and care for his cow, keep the records in good order and abide by the rules. All cows in this contest must be in a herd that belongs to a cow testing association.

6. **Business** — Authority to conduct business and pay bills shall be vested in the State Board of Agriculture and the Dairy Department of the Ohio State University.

	1st	2d	3d	4th	5th	6th	7th	8th	9th	10th
519 — Highest grade	$50	$45	$40	$35	$30	$25	$20	$15	$10	$5

BOOK 20 — DAIRY PRODUCTS

G. B. WARNER, *Member in Charge*.....Wellington

Amount offered in this Department, $295

Entries close August 17.

Exhibits in this department will be shown in the new Dairy Building where the latest and most up-to-date equipment has been provided, including refrigerators for cold storage and display. Arrangements have been made for the exhibition of the latest and most approved machinery ,tools and appliances used in making butter and cheese and in handing milk and cream.

All articles in this class must be entered and in place at the specified time.

Each entry must be a separate package or packages, and must be plainly labeled to indicate the class of product.

No awards shall be made on butter in the manufacture of which any adulterant was used. No awards will be made on cheese in the manufacture of which any adulterant was used or on anything else than full cream cheese.

No awards will be made on butter or cheese scoring less than 92 points.

Awards will be made by a single judge, with the following scale of points: Butter—Flavor 45, body 25, color 15, salting 10, style of packing, 5; total 100.

Cheese—Flavor 45, texture 20, color 15, general make-up and package 20; total 100.

All statements of facts required of exhibitors must be in writing, and delivered to the judge or superintendent in charge.

No awards will be placed on exhibit showing marks of a tryer or other evidence of having been examined.

Home Dairy Butter

Product made from cows kept on the farm of a private dairy herd.

520 — Ten pound package..... $40 (pro rata)
521 — Box of at least five single pound prints..... 25 (pro rata)

Creamery Butter

522 — Twenty pounds or more of Creamery Butter in tubs or single pound prints..... $75 00

This premium will be divided pro rata among the exhibits securing 92 points and above, and in proportion to the points scored.

	1st	2d	3d
524 — Display of Creamery Butter.....	$50	$30	$20

Displays must be of butter, not otherwise entered. Quality and attractiveness will be considered.

Holstein-Friesian Association Special

The Holstein-Friesian Association, F. L. Houghton, Secretary, Battleboro, Vt., offers two Silver Cups for home dairy butter made from a herd of registered Holstein-Friesian cattle.

525 — Best ten-pound package of butter..... Silver Cup
526 — Best five-pound box of butter, single prints..... Silver Cup

Cheese

527 — Ohio Swiss Cheese, exhibit consists of one cheese not less than 100 lbs..... $15 00
528 — Full Cream Cheddar and Young American Cheese, either variety, not less than eight pounds, open to Ohio factories, farms and dairy students..... 10 00

Milk and Cream from Private Dairy Herd

Milk and cream will be scored according to the following scale of points: Milk — Bacterial content, 35; flavor and odor, 25; visible dirt, 10; fat, 10; solids, not fat, 10; acidity,

5; bottle and cap, 5. Cream—Bacterial content, 35; flavor and odor, 25; visible dirt, 10; fat, 20; acidity, 5; bottle and cap, 5.

To receive a perfect score on fat and solids, milk must contain at least 4 per cent. of butter fat and 8.7 per cent. of solids not fat, and cream must contain at least 20 per cent. of butter fat.

To receive a perfect score on bottle and cap, the bottle must be of clean glass and the cap sealed in place with hot paraffin, or both cap and top of bottle covered with parchment paper or other protection against dirt.

In order that there be ample time for scoring and that all exhibits be the same age when scored, it is required that the milk and cream exhibited shall be from the evening milking of Monday, August 20, and shipped as soon as possible to the Dairy Department, Ohio State University, Columbus. Milk and cream should be well iced before shipping.

Butter and cheese exhibits must be shipped in time to be in place Saturday, August 25, 6 o'clock P. M.

	1st	2d
529 — Two quarts milk, bottled	$10 00	$5 00
530 — Two pints cream, bottled	10 00	5 00

Dairy Implements

No premiums will be awarded on implements, but every facility is afforded for their exhibition. Dealers and manufacturers are cordially invited to display their goods.

Milk-setting and Cream-raising Implements.
Butter-making Utensils.
Cheese-making Utensils.
Refrigerator for dairy use.
Engine for dairy use.
Steam Turbine Cream Separator.
Power Cream Separator.
Hand Cream Separator.
Churn.
Butter Packages.
Cheese Packages.
Dairy Salt.
Display of Utensils for shipping and marketing milk.
Milking machines.

SWINE

J. L. CARLISLE, *Member in Charge*.....Greenfield
THOMAS HUNTER, *Superintendent*.....Morrow

Judges

IRA JACKSON, Tippecanoe City, Ohio.....
.....Duroc Jerseys and Chester Whites
E. J. BARKER, Thorntown, Ind.....
.....Berkshires, Hampshires and Mulefoots
HOWARD D. FRANCIS, New Lenox, Illinois.....
.....Poland Chinas and Spotted Poland Chinas
D. A. GAUMNITZ, St. Paul, Minn..Yorkshires and Tamworths

Amount offered in this department

By Fair management.....	$5,130 00
By breeders' associations.....	1,013 50
Total	$6,143 50

Entries in this department positively close August 12 at 6 o'clock p. m. It is to your interest to enter early.

Exhibitors positively must specify on entry blank exactly the number of animals entered and the number of pens wanted. Pens, $1.00 each.

Read carefully General Rules, pages 6, 7 and 8.

Age of animals shall be reckoned from September 1st.

All animals must be recorded or out of recorded sires and dams.

All sows two years old or over to be eligible to the show must have produced living offspring within twelve months preceding the first of September of year shown, and all boars of like age must have sired pigs born with'n same time. Affidavit may be required to substantiate the above. The association does not obligate itself to furnish pen room for sale animals unless there is a surplus of pens after all show animals have been provided for.

Pedigrees of swine, in all cases, must be recorded in the American, National or Foreign Records for the particular breeds to which they belong.

Boars over 1 year old must have their tusks removed before showing.

All sows 2 years old or over will be excluded from the show ring unless they have produced a litter of pigs.

Get of Sire shall consist of four swine, any age, the get of one boar.

Produce of Dam shall consist of four swine any age, the produce of one sow.

Breeder's Young Herd shall consist of one boar and three sows, under one year old, berd and owned by exhibitor.

Exhibitor's Herd shall consist of one boar and three sows, over one year old, all owned by exhibitor.

Boars two years old and over must have proved themselves sires, and affidavit to that effect may be called for.

All animals entered for exhibition shall be in place not later than 8 o'clock a. m., Monday, August 26.

Do not make entries in champion classes.

The superintendent or clerk must check the entries shown in the entry books in each class with the exhibits present, and so mark the entry books that they will show which animals were passed on by the judges.

BOOK 21 — POLAND CHINAS

	1st	2d	3d	4th	5th
531 — Boar 2 years old or over	$15	$12	$8	$5	$2
532 — Boar 18 months old and under 24	15	12	8	5	2
533 — Boar 12 months old and under 18	15	12	8	5	2
534 — Boar 6 months old and under 12	15	12	8	5	2
535 — Boar under 6 months old	15	12	8	5	2
536 — Sow 2 years old or over	15	12	8	5	2
537 — Sow 18 months old and under 24	15	12	8	5	2
538 — Sow 12 months old and under 18	15	12	8	5	2
539 — Sow 6 months old and under 12	15	12	8	5	2
540 — Sow under 6 months old	15	12	8	5	2
541 — Get of sire	20	10	5	..	..
542 — Produce of dam	20	10	5	..	..
543 — Breeder's young herd	20	10	5	..	..
544 — Exhibitor's herd	20	10	5	..	..
545 — Senior champion boar, 1 year and over.	10	..	..	..	..
546 — Junior champion boar under 1 year	10	..	..	..	..

	1st	2d	3d	4th	5th
547 — Senior champion sow 1 year and over.	10	..	..	..	..
548 — Junior champion sow under 1 year.....	10	..	..	..	..
549 — Grand champion boar.....	10	..	..	..	..
550 — Grand champion sow.....	10	..	..	..	..

POLAND CHINA FUTURITY

The American Poland China Record Association guarantees the payment of $600.00 in cash prizes for a Poland China Futurity at the 1918 Ohio State Fair. The Ohio State Fair contributes $150.00 of the futurity fund.

Senior Pigs

	1st	2d	3d	4th	5th	6th
551 — Boars	$30	$25	$20	$15	$10	$5
552 — Sows	30	25	20	15	10	5

Junior Pigs

	1st	2d	3d	4th	5th	6th	7th	8th
553 — Boars	$35	$30	$20	$15	$10	$8	$7	$5
554 — Sows	35	30	20	15	10	8	7	5
555 — Litters of four pigs....	35	30	20	15	10	8	7	5

Rules

By senior pig is meant an animal farrowed on or after September 1, 1917, and before March 1, 1918.

By Junior pig is meant an animal farrowed on or after March 1, 1918.

By litter is meant four pigs of either sex (or part of both sexes) farrowed by one sow. A pig can be shown as an individual and as one of a litter.

Animals entered in the Futurity may also be entered in the regular classes offered by the fair.

The futurity committees of the American Poland China Record Association reserves the right to interpret the rules governing the futurity, to add to them as the case may require, and to pass upon the right of any exhibitor to show or upon the eligibility of any animal, either as a committee or through a duly designated representative.

For the complete rules of the Futurity and information as to entries, payments, etc., address

W. M. McFADDEN, *Secretary,*
Union Stock Yards,
Chicago, Illinois.

BOOK 22 — BERKSHIRES

	1st	2d	3d	4th	5th
556 — Boar 2 years old or over	$15	$12	$8	$5	$2
557 — Boar 18 months old and under 24 months	15	12	8	5	2
558 — Boar 12 months old and under 18 months	15	12	8	5	2
559 — Boar 6 months old and under 12 months	15	12	8	5	2
560 — Boar under 6 months old	15	12	8	5	2
561 — Sow 2 years old or over	15	12	8	5	2
562 — Sow 18 months old and under 24 months	15	12	8	5	2
563 — Sow 12 months old and under 18 months	15	12	8	5	2
364 — Sow 6 months old and under 12 months	15	12	8	5	2
365 — Sow under 6 months old	15	12	8	5	2
566 — Get of sire	20	10	5	..	..
567 — Produce of dam	20	10	5	..	..
568 — Breeder's young herd	20	10	5	..	..
569 — Exhibitor's herd	20	10	5	..	..
570 — Senior champion boar 1 year and over	10	..	..	..	..
571 — Junior champion boar under 1 year	10	..	..	..	..
572 — Senior champion sow 1 year and over	10	..	..	..	..
573 — Junior champion sow under 1 year	10	..	..	..	..
574 — Grand champion boar	10	..	..	..	..
575 — Grand champion sow	10	..	..	..	..

BOOK 23 — DUROC-JERSEYS

	1st	2d	3d	4th	5th
576 — Boar 2 years old or over	$15	$12	$8	$5	$2
577 — Boar 18 months old and under 24 months	15	12	8	5	2
578 — Boar 12 months old and under 18 months	15	12	8	5	2
579 — Boar 6 months old and under 12 months	15	12	8	5	2
580 — Boar under 6 months old	15	12	8	5	2
581 — Sow 2 years old or over	15	12	8	5	2
582 — Sow 18 months old and under 24 months	15	12	8	5	2
583 — Sow 12 months old and under 18 months	15	12	8	5	2
584 — Sow 6 months old and under 12 months	15	12	8	5	2
585 — Sow under 6 months old	15	12	8	5	2

	1st	2d	3d	4th	5th
586 — Get of sire	20	10	5	..	..
587 — Produce of dam	20	10	5	..	..
588 — Breeder's young herd	20	10	5	..	..
589 — Exhibitor's herd	20	10	5	..	..
590 — Senior champion boar 1 year and over	10	..	..	..	..
591 — Junior champion boar under 1 year	10	..	..	..	..
592 — Senior champion sow 1 year and over	10	..	..	..	..
593 — Junior champion sow under 1 year	10	..	..	..	..
594 — Grand champion boar	10	..	..	..	..
595 — Grand champion sow	10	..	..	..	..

AMERICAN DUROC-JERSEY SWINE BREEDERS' ASSOCIATION SPECIALS

	1st	2d	3d
596 — Young herd, boar and three sows	$15	$12 50	$10

Conditions

Herd to consist of one boar and three sows farrowed on or after March 1, 1918, bred or farrowed the property of exhibitor. Competition limited to Ohio breeders. Open to members of either recording Association. Animals shown must be recorded.

	1st	2d
597 — Young herd, boar and three sows, under one year	$15	$10
598 — Aged herd, boar and three sows, over one year	15	10

Conditions

The last two classes are open to the world. Herd to consist of one boar and three sows, bred by or farrowed the property of exhibitor. Open to members of either recording Association. Animals shown must be recorded.

ROBERT J. EVANS, *Secretary,*
American Duroc Jersey Swine Breeders' Association,
Union Stock Yards, Chicago, Illinois.

BOOK 24 — CHESTER WHITES

	1st	2d	3d	4th	5th
599 — Boar 2 years old or over	$15	$12	$8	$5	$2
600 — Boar 18 months old and under 24 months	15	12	8	5	2
601 — Boar 12 months old and under 18 months	15	12	8	5	2
602 — Boar 6 months old and under 12 months.	15	12	8	5	2
603 — Boar under 6 months old	15	12	8	5	2
604 — Sow 2 years old or over	15	12	8	5	2
605 — Sow 18 months old and under 24 months	15	12	8	5	2
606 — Sow 12 months old and under 18 months	15	12	8	5	2
607 — Sow 6 months old and under 12 months.	15	12	8	5	2
608 — Sow under 6 months old	15	12	8	5	2
609 — Get of sire	20	10	5	..	..
610 — Produce of dam	20	10	5	..	..
611 — Breeder's young herd	20	10	5	..	..
612 — Exhibitor's herd	20	10	5	..	..
613 — Senior champion boar 1 year and over	10	..	..	..	..
614 — Junior champion boar under 1 year	10	..	..	..	..
615 — Senior champion sow 1 year and over	10	..	..	..	..
616 — Junior champion sow under 1 year	10	..	..	..	..
617 — Grand champion boar	10	..	..	..	..
618 — Grand champion sow	10	..	..	..	..

CHESTER WHITE SWINE RECORD ASSOCIATION SPECIALS

619 — For the best herd under one year old, consisting of one boar and three sows, bought in dam or bred by the exhibitor, — 1st, $10; 2nd, $7; 3rd, $5; 4th, $4.

All animals competing for the above specials must be recorded in the Chester White Swine Record Association in the name of the exhibitor and entry made in record names and numbers with the Secretary of the Fair.

The exhibitor must be a resident of the state in which the entry is made and no exhibitor is allowed more than one entry at each fair in the state where the above specials are offered.

The rank of the official awards to govern unless a separate show is advisable with the regular judge acting. The premiums will be paid on receipt of the winnings from the Secretary of the Fair on proper blanks furnished by the Record Association.

F. F. MOORE, *Secretary,*
Rochester, Indiana.

BOOK 25 — HAMPSHIRES

	1st	2d	3d	4th	5th
620 — Boar 2 years old or over	$15	$12	$8	$5	$2
621 — Boar 18 months old and under 24 months	15	12	8	5	2
622 — Boar 12 months old and under 18 months	15	12	8	5	2
623 — Boar 6 months old and under 12 months.	15	12	8	5	2
624 — Boar under 6 months old	15	12	8	5	2
625 — Sow 2 years old or over	15	12	8	5	2
626 — Sow 18 months old and under 24 months.	15	12	8	5	2
627 — Sow 12 months old and under 18 months	15	12	8	5	2
628 — Sow 6 months old and under 12 months	15	12	8	5	2
629 — Sow under 6 months old	15	12	8	5	2
630 — Get of sire	20	10	5	..	..
631 — Produce of dam	20	10	5	..	..
632 — Breeder's young herd	20	10	5	..	..
633 — Exhibitor's herd	20	10	5	..	..
634 — Senior champion boar 1 year and over.	10	..	..	..	..
635 — Junior champion boar under 1 year	10	..	..	..	..
636 — Senior champion sow 1 year and over..	10	..	..	..	..
637 — Junior champion sow under 1 year	10	..	..	..	..
638 — Grand champion boar	10	..	..	..	..
639 — Grand champion sow	10	..	..	..	..

AMERICAN HAMPSHIRE SWINE RECORD ASSOCIATION SPECIALS

640 — Four Hampshire Pigs, either sex, under six months old ..... $50 Silver Trophy

	1st	2d	3d	4th	5th
641 — Boar 2 years old or over	$6	$5	$4	$3	$2
642 — Boar 18 months old and under 24 months	6	5	4	3	2
643 — Boar 12 months old and under 18 months	6	5	4	3	2
644 — Boar 6 months old and under 12 months.	6	5	4	3	2
645 — Boar under 6 months old	6	5	4	3	2
646 — Sow 2 years old or over	6	5	4	3	2
647 — Sow 18 months old and under 24 months	6	5	4	3	2
648 — Sow 12 months old and under 18 months	6	5	4	3	2
649 — Sow 6 months old and under 12 months	6	5	4	3	2
650 — Sow under 6 months old	6	5	4	3	2

Animals must be bred and exhibited by a resident of Ohio. Pigs purchased in dam are eligible to this class. All animals entered must be registered in the Herd Book of the American Hampshire Swine Record Association. Entries in this class shall be made with the Secretary of the Associa-

tion as well as with the Secretary of the Ohio State Fair. Payment of premiums will be made direct from the office of the Association upon receipt of report of winnings from Fair officials.

E. C. STONE,
American Hampshire Swine Record Association,
703 E. Nebraska Avenue, Peoria, Illinois.

BOOK 26 — SPOTTED POLAND CHINAS

	1st	2d	3d	4th	5th
651 — Boar 2 years old or over	$15	$12	$8	$5	$2
653 — Boar 18 months old and under 24 months	15	12	8	5	2
653 — Boar 12 months old and under 18 months	15	12	8	5	2
654 — Boar 6 months old and under 12 months.	15	12	8	5	2
655 — Boar under 6 months old	15	12	8	5	2
656 — Sow 2 years old or over	15	12	8	5	2
657 — Sow 18 months old and under 24 months	15	12	8	5	2
658 — Sow 12 months old and under 18 months	15	12	8	5	2
659 — Sow 6 months old and under 12 months.	15	12	8	5	2
660 — Sow under 6 months old	15	12	8	5	2
661 — Get of sire	20	10	5	..	..
662 — Produce of dam	20	10	5	..	..
663 — Breeder's young herd	20	10	5	..	..
664 — Exhibitor's herd	20	10	5	..	..
665 — Senior champion boar 1 year and over.	10	..	..	..	..
666 — Junior champion boar under 1 year	10	..	..	..	..
667 — Senior champion sow 1 year and over	10	..	..	..	..
668 — Junior champion sow under 1 year	10	..	..	..	..
669 — Grand champion boar	10	..	..	..	..
670 — Grand champion sow	10	..	..	..	..

NATIONAL SPOTTED POLAND CHINA RECORD ASSOCIATION SPECIAL

	1st	2d	3d
671 — Three sows and one boar, one year and over	$25	$15	$10
672 — Herd under one year, three sows and one boar	25	15	10

Offered by the National Spotted Poland China Record Association.

FRED L. OBENCHAIN,
Bainbridge, Indiana.

BOOK 27 — YORKSHIRES

	1st	2d	3d	4th
673 — Boar 2 years old or over	$12	$8	$5	$2
674 — Boar 18 months old and under 24 months	12	8	5	2
675 — Boar 12 months old and under 18 months	12	8	5	2
676 — Boar 6 months old and under 12 months	12	8	5	2
677 — Boar under 6 months old	12	8	5	2
678 — Sow 2 years old or over	12	8	5	2
679 — Sow 18 months old and under 24 months	12	8	5	2
680 — Sow 12 months old and under 18 months	12	8	5	2
681 — Sow 6 months old and under 12 months	12	8	5	2
682 — Sow under 6 months old	12	8	5	2
683 — Get of sire	20	10	5	..
684 — Produce of dam	20	10	5	..
685 — Breeder's young herd	20	10	5	..
686 — Exhibitor's herd	20	10	5	..
687 — Senior champion boar 1 year and over	10	..	..	..
688 — Junior champion boar under 1 year	10	..	..	..
689 — Senior champion sow 1 year and over	10	..	..	..
690 — Junior champion sow under 1 year	10	..	..	..
691 — Grand champion boar	10	..	..	..
692 — Grand champion sow	10	..	..	..

BOOK 28 — MULEFOOTS

	1st	2d	3d	4th
693 — Boar 2 years old or over	$12	$8	$5	$2
694 — Boar 18 months old and under 24 months	12	8	5	2
695 — Boar 12 months old and under 18 months	12	8	5	2
696 — Boar 6 months old and under 12 months	12	8	5	2
697 — Boar under 6 months old	12	8	5	2
698 — Sow 2 years old or over	12	8	5	2
699 — Sow 18 months old and under 24 months	12	8	5	2
700 — Sow 12 months old and under 18 months	12	8	5	2
701 — Sow 6 months old and under 12 months	12	8	5	2
702 — Sow under 6 months old	12	8	5	2
703 — Get of sire	20	10	5	..
678 — Produce of dam	20	10	5	..
705 — Breeder's young herd	20	10	5	..
706 — Exhibitor's herd	20	10	5	..
707 — Senior champion boar 1 year and over	10	..	..	..
708 — Junior champion boar under 1 year	10	..	..	..
709 — Senior champion sow 1 year and over	10	..	..	..
710 — Junior champion sow under 1 year	10	..	..	..
711 — Grand champion boar	10	..	..	..
712 — Grand champion sow	10	..	..	..

BOOK 29 — TAMWORTHS

	1st	2d	3d	4th
713 — Boar 2 years old or over	$12	$8	$5	$2
714 — Boar 18 months old and under 24 months	12	8	5	2
715 — Boar 12 months old and under 18 months	12	8	5	2
716 — Boar 6 months old and under 12 months	12	8	5	2
717 — Boar under 6 months old	12	8	5	2
718 — Sow 2 years old or over	12	8	5	2
719 — Sow 18 months old and under 24 months	12	8	5	2
720 — Sow 12 months old and under 18 months	12	8	5	2
721 — Sow 6 months old and under 12 months	12	8	5	2
722 — Sow under 6 months old	12	8	5	2
723 — Get of sire	20	10	5	..
724 — Produce of dam	20	10	5	..
725 — Breeder's young herd	20	10	5	...
726 — Exhibitor's herd	20	10	5	..
727 — Senior champion boar 1 year and over	10	..	..	..
728 — Junior champion boar under 1 year	10	..	..	..
729 — Senior champion sow 1 year and over	10	..	..	..
730 — Junior champion sow under 1 year	10	..	..	..
731 — Grand champion boar	10	..	..	..
732 — Grand champion sow	10	..	..	..

SHEEP

R. D. WILLIAMSON, *Member in Charge*.....Xenia
D. C. JOBE, *Supt. Fine Wools*.....Cedarville
L. B. PALMER, *Supt. All Other Breeds*.....Pataskala

Judges

J. C. DUNCAN, Lewistown, New York—Shropshires, Hampshire Downs, South Downs and Oxford Downs.

GEORGE HELSER, Lafayette, Ohio — Merinos, A, B and C Classes.

JOHN WEBB, Southport, Indiana—French Merinos-Ramboullets—B and C Classes.

WM. WILSON, Muncie, Indiana — Dorsets, Cotswolds, Lincolns, Cheviots and Tunis.

Amount offered in this Department

By fair management.....	$5,579 00
By breeders' association.....	274 00
Total	$5,853 00

Entries in this department positively close August 12 at 6:00 o'clock p. m. It is to your interest to enter early.

Exhibitors positively must specify on entry blank exactly the number of animals entered and the number of pens wanted. Pens, $1.00 each.

Read carefully General Rules, pages 6, 7 and 8.

Exhibitors are restricted to two entries in any one class.

Sheep must be owned by the individual or firm making the exhibit and must be registered in the accredited records of their respective breeds.

All exhibitors must be prepared to show certificate of registration if called for.

Merino show will be governed by the American and Delaine Record Association rules.

The superintendent or clerk must check the entries shown in the entry books in each class with the exhibits present, and so mark the entry books that they will show which animals were passed on by the judges.

The judges are requested to give special attention to actual merit and in order to avoid mistakes it is their duty to inquire as to time of shearing, manner of fitting, ages of lambs, etc. Misrepresentation in any form on part of exhibitor or agents forfeits all premiums awarded.

Do not make entries in champion classes.

In all Sheep classes an exhibitor's flock shall consist of one ram 1 year old or over; ewe 2 years old or over; ewe 1 year old and under 2, and ewe under 1 year old.

A breeder's young flock shall consist of one yearling ram; two yearling ewes and two ewe lambs, owned and bred by exhibitor.

A pen shall consist of four lambs bred by exhibitor. Weaned within the year shown.

BOOK 30 — MERINOS — CLASS A

Bred for weight, quality of fibre and oil. With wrinkles.

	1st	2d	3d	4th	5th	6th	7th	8th
733 — Ram 2 years old or over	$12	$10	$8	$6	$4	$3	$2	$1
734 — Ram 1 year old and under 2	12	10	8	6	4	3	2	1
735 — Ram lamb	12	10	8	6	4	3	2	1
736 — Ewe 2 years old or over	12	10	8	6	4	3	2	1
737 — Ewe 1 year old and under 2	12	10	8	6	4	3	2	1
738 — Ewe lamb	12	10	8	6	4	3	2	1
739 — Exhibitor's flock	12	10	8	6	3	..	..	..
740 — Breeder's young flock	12	10	8	6	3	..	..	..
741 — Pen	12	10	8	6	3	..	..	..

742 — Stock ram with two of his get ..... Ribbon
743 — Stock ewe with two of her progeny ..... Ribbon
744 — Champion ram, any age $10
745 — Champion ewe, any age $10

Special Type Show — Class A

	1st	2d	3d	4th	5th	6th	7th	8th
746 — Ram and ewe, any age.	$8	$7	$6	$5	$4	$3	$2	$1

BOOK 31 — MERINOS — CLASS B

Bred for constitution; symmetrical form, covering bulk, quality and weight of fleece, with sufficient wrinkles for the best results.

	1st	2d	3d	4th	5th	6th	7th	8th
747 — Ram, 2 years old or over	$12	$10	$8	$6	$4	$3	$2	$1
748 — Ram, 1 year old and under 2	12	10	8	6	4	3	2	1
749 — Ram lamb	12	10	8	6	4	3	2	1
750 — Ewe, 2 years old or over	12	10	8	6	4	3	2	1
751 — Ewe, 1 year old and under 2	12	10	8	6	4	3	2	1
752 — Ewe lamb	12	10	8	6	4	3	2	1
753 — Exhibitor's flock	12	10	8	6	3	..	..	..
754 — Breeder's young flock	12	10	8	6	3	..	..	..
755 — Pen	12	10	8	6	3	..	..	..

756 — Stock ram, with two of his get ..... Ribbon
757 — Stock ewe, with two of her progeny ..... Ribbon
758 — Champion ram, any age $10
759 — Champion ewe, any age 10

Special Type Show — Class B

	1st	2d	3d	4th	5th	6th	7th	8th
760 — Ram and ewe, any age.	$8	$7	$6	$5	$4	$3	$2	$1

BOOK 32 — MERINOS — CLASS C

Bred for constitution, coupled with the most profitable Delaine fleece, as indicated by weight and quality of fleece. No wrinkles permitted in this class.

	1st	2d	3d	4th	5th	6th	7th	8th
761 — Ram, 2 years old or over	$12	$10	$8	$6	$4	$3	$2	$1
762 — Ram, 1 year old and under 2	12	10	8	6	4	3	2	1
763 — Ram lamb	12	10	8	6	4	3	2	1
764 — Ewe, 2 years old or over	12	10	8	6	4	3	2	1
765 — Ewe, 1 year old and under 2	12	10	8	6	4	3	2	1
766 — Ewe lamb	12	10	8	6	4	3	2	1
767 — Exhibitor's flock	12	10	8	6	3	..	..	..
768 — Breeder's young flock	12	10	8	6	3	..	..	..

	1st	2d	3d	4th	5th	6th	7th	8th
769 — Pen	12	10	8	6	3	..	..	..
770 — Stock ram, with two of his get								Ribbon
771 — Stock ewe, with two of her progeny								Ribbon
772 — Champion ram, any age								$10
773 — Champion ewe, any age								10

Special Type Show — Class C

	1st	2d	3d	4th	5th	6th	7th	8th
774 — Ram and ewe, any age.	$8	$7	$6	$5	$4	$3	$2	$1

Flock Show

For the best ram and four lambs, two of either sex, the American Delaine Merino Record Association offers handsome rosette; one each to be awarded in the Merino class, A, B, and C.

BOOK 33 — FRENCH MERINOS — RAMBOUILLET — CLASS B

Bred for constitution, size, form, covering, density and quality of fleece; with folds or wrinkles on neck, tail and flank.

	1st	2d	3d	4th	5th	6th	7th	8th
775 — Ram, 2 years old and over	$12	$10	$8	$6	$4	$3	$2	$1
776 — Ram, 1 year old and under 2	12	10	8	6	4	3	2	1
777 — Ram, under 1 year old.	12	10	8	6	4	3	2	1
778 — Ewe, 2 years old or over	12	10	8	6	4	3	2	1
779 — Ewe, 1 year old and under 2	12	10	8	6	4	3	2	1
780 — Ewe, under 1 year old.	12	10	8	6	4	3	2	1
781 — Exhibitor's flock	12	10	8	6	3	..	..	..
782 — Breeder's young flock..	12	10	8	6	3	..	..	..
783 — Pen	12	10	8	6	3	..	..	..
784 — Stock ram, with two of his get								Ribbon
785 — Stock ewe, with two of her progeny								Ribbon
786 — Champion ram, any age								$10
787 — Champion ewe, any age								10

BOOK 34 — FRENCH MERINOS — RAMBOUILLET — CLASS C

Bred for constitution ,size and mutton form, covering and quality of fleece. No wrinkles permitted, but one neck fold, not running over top, shall not be considered objectionable.

	1st	2d	3d	4th	5th	6th	7th	8th
788 — Ram, 2 years old or over	$12	$10	$8	$6	$4	$3	$2	$1
789 — Ram, 1 year old and under 2	12	10	8	6	4	3	2	1
790 — Ram, under 1 year old.	12	10	8	6	4	3	2	1
791 — Ewe, 2 years old or over	12	10	8	6	4	3	2	1
792 — Ewe, 1 year old and under 2	12	10	8	6	4	3	2	1
793 — Ewe, under 1 year old.	12	10	8	6	4	3	2	1
794 — Exhibitor's flock	12	10	8	6	3	..	..	..
795 — Breeder's young flock	12	10	8	6	3	..	..	..
796 — Pen	12	10	8	6	3	..	..	..

797 — Stock ram with two of his get ..... Ribbon
798 — Stock ewe with two of her progeny ..... Ribbon
799 — Champion ram, any age $10
800 — Champion ewe, any age 10

OHIO RAMBOUILLET SHEEP BREEDERS' ASSOCIATION SPECIAL

The Ohio Rambouillet Sheep Breeders' Association, L. C. Orth, Secretary, McGuffey, Ohio, offers two Silver Cups to members of the Association. These cups become the permanent property of the winners.

801 — Pen of four lambs, either sex, dropped in the year shown, owned and bred by a member of the Association, (French Merinos, Rambouillet, Class B) ..... Silver Cup
802 — Pen of four lambs, either sex, dropped in the year shown, owned and bred by a member of the Association, (French Merinos, Rambouillet, Class C) ..... Silver Cup

---

BOOK 35 — COTSWOLDS

	1st	2d	3d	4th	5th
803 — Ram 2 years old or over	$12	$8	$6	$4	$2
804 — Ram 1 year old and under 2	12	8	6	4	2

	1st	2d	3d	4th	5th
805 — Ram under 1 year old	12	8	6	4	2
806 — Ewe 2 years old or over	12	8	6	4	2
807 — Ewe 1 year old and under 2	12	8	6	4	2
808 — Ewe under 1 year old	12	8	6	4	2
809 — Exhibitor's flock	12	8	6	4	2
810 — Breeder's young flock	12	8	6	4	2
811 — Pen	12	8	6	4	2
812 — Champion ram, any age	10	..	..	..	..
813 — Champion ewe, any age	10	..	..	..	..

AMERICAN COTSWOLD REGISTRY ASSOCIATION SPECIAL

The American Cotswold Registry Association, F. W. Harding, Secretary-Treasurer, Waukesha, Wis., offers following special premiums. Competition limited to exhibitors residents of Ohio. Lambs must be recorded in Association books.

	1st	2d
814 — Pen of four lambs, either sex, get of one sire, bred and owned by exhibitor	$10	$5

BOOK 36 — OXFORD DOWNS

	1st	2d	3d	4th	5th
815 — Ram 2 years old or over	$12	$8	$6	$4	$2
816 — Ram 1 year old and under 2	12	8	6	4	2
817 — Ram under 1 year old	12	8	6	4	2
818 — Ewe 2 years old or over	12	8	6	4	2
819 — Ewe 1 year old and under 2	12	8	6	4	2
820 — Ewe under 1 year old	12	8	6	4	2
821 — Exhibitor's flock	12	8	6	4	2
822 — Breeder's young flock	12	8	6	4	2
823 — Pen	12	8	6	4	2
824 — Champion ram, any age	10	..	..	..	..
825 — Exhibitor's flock	12	8	6	4	2
822 — Breeder's young flock	12	8	6	4	2
823 — Pen	12	8	6	4	2
824 — Champion ram, any age	10	..	..	..	..
825 — Champion ewe, any age	10	..	..	..	..

AMERICAN OXFORD DOWN RECORD ASSOCIATION SPECIAL

The American Oxford Down Record Association, W. A. Shafor, Secretary, Hamilton, Ohio, offers $60.00 in three prizes for the 1918 Ohio State Fair. All animals competing for the prizes must be bred and owned by the exhibitor, who must be a member of the Association and a resident of Ohio. Animals must be recorded in the American Oxford Down Record, and bear the A. O. D. R. A. Ear Tag and Certificate of Registry under seal of the Association presented at the time of exhibition. All stock competing for these prizes must be good specimens of the breed or no prizes will be awarded. All prizes shall be paid by the Secretary of the American Oxford Down Record Association to exhibitors only, upon presentation of certificate from the Secretary of Fair, giving numbers of winning sheep and names of exhibitors.

	1st	2d	3d
826 — Best yearling ram	$10	$6	$4
827 — Best yearling ewe	10	6	4
828 — Best pen of four lambs, either sex	10	6	4

BOOK 37 — SHROPSHIRES

	1st	2d	3d	4th	5th
829 — Ram 2 years old or over	$12	$8	$6	$4	$2
830 — Ram 1 year old and under 2	12	8	6	4	2
831 — Ram under 1 year old	12	8	6	4	2
832 — Ewe 2 years old or over	12	8	6	4	2
833 — Ewe 1 year old and under 2	12	8	6	4	2
834 — Ewe under 1 year old	12	8	6	4	2
835 — Exhibitor's flock	12	8	6	4	2
836 — Breeder's young flock	12	8	6	4	2
837 — Pen	12	8	6	4	2
838 — Champion ram, any age	10	..	..	..	..
839 — Champion ewe, any age	10	..	..	..	..

SPECIAL OFFER

The American Shropshire Registry Association, Miss J. M. Wade, Secretary, LaFayette, Ind., offers the following special premiums:

	1st	2d	3d	4th	5th
840 — Ram 2 years old or over	$6	$3	$2	$1	Ribbon
841 — Ram 1 year old and under 2	6	3	2	1	Ribbon
842 — Ram lamb	6	3	2	1	Ribbon
843 — Ewe 1 year old and under 2	6	3	2	1	Ribbon
844 — Ewe lamb	6	3	2	1	Ribbon
845 — Best ram, any age	4				
846 — Best ewe, any age	4				
847 — Best pen of four lambs, bred by exhibitor	5	3	2	1	Ribbon
848 — Best pen of three yearling ewes, bred by exhibitor	5	3	2	1	Ribbon
849 — Best pen of three yearling rams, bred by exhibitor	5	3	2	1	Ribbon

850 — Best show of his own breeding, by exhibitor never before having exhibited at Ohio State Fair (open competition).. $10

Conditions

Sheep and lambs competing must be American bred and recorded in the American Shropshire Registry Association Record, and bear the ear tag of the breeder in one ear, and the Association tag with registry number in the other at time of showing. The American Shropshire Sheep Record must show claimant of awards to be owner of sheep at time of showing.

No exhibitor shall accept more than two prizes in any one class where the number of exhibits equals the number of prizes offered. Unworthy animals shall not compete for these prizes. Where there is a single exhibitor only one award in each class may be made.

Judges are requested to make an entry in their books of both the breeder's tag and Association number of every winning sheep and lamb.

All prizes shall be paid by The American Shropshire Registry Association Secretary to EXHIBITORS ONLY upon presentation of certificates from the Secretaries of Fairs giving numbers of winning sheep and name of exhibitor. *Secretaries* of exhibitions must not pay the money for our Special Prizes and must mail to us at the close of each Show, a list of owners and record numbers of sheep winning the prize money offered.

No entry fees shall be charged by any Fair or Exposition on entries made for prizes offered by this Association.

Claims for awards received by Secretary of The American Shropshire Registry Association later than June 1st following the date of Fair shall not be paid.

All sheep shown must have been bred within the state of Ohio, except where appears "Open Competition."

Owners of winning animals must join The American Shropshire Registry Association before premium moneys shall be paid.

Champion Prize competition is limited to animals shown in preceding classes.

BOOK 38 — OHIO BRED SHROPSHIRES

	1st	2d	3d	4th	5th	6th	7th	8th
851 — Ram 2 years old or over	$6	$5	$4	$4	$4	$3	$2	$1
852 — Ram 1 year old and under 2	6	5	4	4	4	3	2	1
853 — Ram under 1 year old	5	4	4	3	3	2	2	1
854 — Ewe 2 years old or over	6	5	4	4	4	3	2	1
855 — Ewe 1 year old and under 2	6	5	4	4	4	3	2	1
856 — Ewe under 1 year old	5	4	4	3	3	2	2	1
857 — Exhibitor's flock	10	8	6	5	4	3	2	1
858 — Breeder's young flock	10	8	6	5	4	3	2	1
859 — Pen	5	5	4	4	4	3	2	1
860 — Champion ram, any age								Ribbon
861 — Champion ewe, any age								Ribbon

BOOK 39 — HAMPSHIRE DOWNS

	1st	2d	3d	4th	5th
862 — Ram 2 years old or over	$12	$8	$6	$4	$2
863 — Ram 1 year old and under 2	12	8	6	4	2
864 — Ram under 1 year old	12	8	6	4	2
865 — Ewe 2 years old or over	12	8	6	4	2
866 — Ewe 1 year old and under 2	12	8	6	4	2
867 — Ewe under 1 year old	12	8	6	4	2
868 — Exhibitor's flock	12	8	6	4	2
869 — Breeder's young flock	12	8	6	4	2
870 — Pen	12	8	6	4	2
871 — Champion ram, any age	10	..	..	..	..
872 — Champion ewe, any age	10	..	..	..	..

AMERICAN HAMPSHIRE SHEEP ASSOCIATION SPECIAL

The American Hampshire Sheep Association, C. A. Tyler, Secretary, Detroit, Michigan, offers special prizes under the following rules and regulations.

First — All sheep competing for our specials must be bred and owned by exhibitor who must be a member of this Association in good standing and a resident of the state wherein showing.

Second — All sheep showing for our specials must be recorded in this Association and have the Association labels in their ears at time of showing.

Third — The Secretary of the Fair or Superintendent of the sheep department must certify to all winnings on blanks furnished from this office giving the Association numbers of the winning animals as shown by the labels carried in their ears.

Fourth — All prizes won will be sent direct to the winners from this office upon proper certification.

Fifth — No prizes shall be awarded to inferior sheep regardless of competition.

Sixth — The special prize list as offered together with a copy of these regulations must be printed in the regular premium list.

	1st	2d	3d	4th
873 — Flock consisting of two yearling ewes, two ewe lambs, and ram, any age	$15	$12	$9	$6

BOOK 40 — SOUTH DOWNS

	1st	2d	3d	4th	5th	6th
874 — Ram 2 years old or over	$12	$10	$8	$6	$4	$2
875 — Ram 1 year old and under 2	12	10	8	6	4	2
876 — Ram under 1 year old	12	10	8	6	4	2
877 — Ewe 2 years old or over	12	10	8	6	4	2
878 — Ewe 1 year old and under 2	12	10	8	6	4	2
879 — Ewe under 1 year old	12	10	8	6	4	2
880 — Exhibitor's flock	12	10	8	6	4	2
881 — Breeder's young flock	12	10	8	6	4	2
882 — Pen	12	10	8	6	4	2
883 — Champion ram, any age	10	..	..	..	..	..
884 — Champion ewe, any age	10	..	..	..	..	..

BOOK 41 — LINCOLNS

	1st	2d	3d	4th	5th
885 — Ram 2 years old or over	$12	$8	$6	$4	$2
886 — Ram 1 year old and under 2	12	8	6	4	2
887 — Ram under 1 year old	12	8	6	4	2
888 — Ewe 2 years old or over	12	8	6	4	2
889 — Ewe 1 year old and under 2	12	8	6	4	2
890 — Ewe under 1 year old	12	8	6	4	2
891 — Exhibitor's flock	12	8	6	4	2
892 — Breeder's young flock	12	8	6	4	2
893 — Pen	12	8	6	4	2
894 — Champion ram, any age	10	..	..	..	..
895 — Champion ewe, any age	10	..	..	..	..

BOOK 42 — DORSETS

	1st	2d	3d	4th	5th
896 — Ram 2 years old or over	$12	$8	$6	$4	$2
897 — Ram 1 year old and under 2	12	8	6	4	2
898 — Ram under 1 year old	12	8	6	4	2
899 — Ewe 2 years old or over	12	8	6	4	2
900 — Ewe 1 year old and under 2	12	8	6	4	2
901 — Ewe under 1 year old	12	8	6	4	2
902 — Exhibitor's flock	12	8	6	4	2
903 — Breeder's young flock	12	8	6	4	2
904 — Pen	12	8	6	4	2
905 — Champion ram, any age	10	..	..	..	..
906 — Champion ewe, any age	10	..	..	..	..

CONTINENTAL DORSET CLUB SPECIAL

The Continental Dorset Club, Miss Edith Chidester, Secretary, Mechanicsburg, Ohio, offers a pize of $20.00 for the best pen of four lambs, either sex, bred and owned by exhibitor within the state. Lambs must be recorded in the Continental Dorset Club and bear the Continental Dorset Club ear tag at time of showing. This prize will be paid direct from the office of the Club

907 — Best pen of four lambs $20

BOOK 43 — CHEVIOTS

	1st	2d	3d	4th	5th	6th
908 — Ram 2 years old or over	$12	$10	$8	$6	$4	$2
909 — Ram 1 year old and under 2	12	10	8	6	4	2
910 — Ram under 1 year old	12	10	8	6	4	2
911 — Ewe 2 years old or over	12	10	8	6	4	2

	1st	2d	3d	4th	5th	6th
912 — Ewe 1 year old and under 2	12	10	8	6	4	2
913 — Ewe under 1 year old	12	10	8	6	4	2
914 — Exhibitor's flock	12	10	8	6	4	2
915 — Breeder's young flock	12	10	8	6	4	2
916 — Pen	12	10	8	6	4	2
917 — Champion ram, any age	10	..	..	..	..	..
918 — Champion ewe, any age	10	..	..	..	..	..

BOOK 44 — TUNIS

	1st	2d	3d	4th
919 — Ram 2 years old or over	$10	$8	$5	$2
920 — Ram 1 year old and under 2	10	8	5	2
921 — Ram under 1 year old	10	8	5	2
922 — Ewe 2 years old or over	10	8	5	2
923 — Ewe 1 year old and under 2	10	8	5	2
924 — Ewe under 1 year old	10	8	5	2
925 — Exhibitor's flock	10	8	5	2
926 — Breeder's young flock	10	8	5	2
927 — Pen	10	8	5	2
928 — Champion ram, any age	10	..	..	..
929 — Champion ewe, any age	10	..	..	..

AMERICAN TUNIS SHEEP BREEDERS' ASSOCIATION SPECIAL

The American Tunis Sheep Breeders' Association offers a special for members of the Association. Sheep competing for this special must be recorded in the Association and carry the Association labels at time of showing. Sheep must be bred and owned by exhibitor. Prizes will be paid direct by G. C. Kreglow, Secretary, DeGraff, Ohio.

	1st	2d	3d
930 — Pen of four lambs	$6	$4	$3
931 — Flock	6	4	3

BOOK 45 — FAT SHEEP

	1st	2d
932 — Wether 1 year old and under 2	$8	$5
933 — Wether lamb	8	5
934 — Pen of four wethers, any age	12	6
935 — Pen of five wether lambs	12	6

BOOK 46 — WOOL EXHIBIT

This exhibit will be placed according to its classification, and exhibitors must enter their fleeces as "purebred" or "commercial grade." A statement must accompany each purebred fleece, giving name of exhibitor, postoffice address, kind of sheep shorn from, and if pure bred, the breed, sex, date of shearing and age fleece on the sheep before shearing.

No fleeces tied with twine discriminated against by manufacturers will be accepted. All entries must be sent in properly tagged and labeled with cards furnished by the Board of Agriculture.

This wool will be examined and judged by an expert, and the customary awarding ribbons placed on each winning entry.

Wool Classification

Grown by Exhibitor.

	1st	2d
936 — American Merino, (Class A)—Ram	$3	$2
937 — American Merino, (Class A)—Ewe	3	2
938 — Class B—Ram	3	2
939 — Class B—Ewe	3	2
940 — Class C—Ram	3	2
941 — Class C—Ewe	3	2
942 — Rambouillet—Ram	3	2
943 — Rambouillet—Ewe	3	2
944 — Shropshire—Ram	3	2
945 — Shropshire—Ewe	3	2
946 — Southdown—Ram	3	2
947 — Southdown—Ewe	3	2
948 — Oxford Down—Ram	3	2
949 — Oxford Down—Ewe	3	2
950 — Hampshire—Ram	3	2
951 — Hampshire—Ewe	3	2
952 — Cheviot—Ram	3	2
953 — Cheviot—Ewe	3	2
954 — Dorset—Ram	3	2
955 — Dorset—Ewe	3	2
956 — Cotswold—Ram	3	2
957 — Cotswold—Ewe	3	2
958 — Lincoln—Ram	3	2
959 — Lincoln—Ewe	3	2
959a — Tunis—Ram	3	2
959b — Tunis—Ewe	3	2

Commercial Classes and Grades

Grown by Exhibitor.	1st	2d
960 — Fine XXX fleece	$3	$2
961 — Fine XX fleece	3	2
962 — Fine X fleece	3	2
963 — Delaine	3	2
964 — ½ blood combing	3	2
965 — ⅜ blood combing	3	2
964 — ¼ blood combing	3	2
967 — ½ blood clothing	3	2
968 — ⅜ blood clothing	3	2
969 — ¼ blood clothing	3	2
970 — Braid	3	2

BOOK 47 — UNIVERSITY STUDENTS' STOCK JUDGING CONTEST

This contest is open to students enrolled in the Ohio Agricultural College, who have not won first or second prizes in previous contests.

One Hundred Dollars will be awarded in judging horses, cattle, sheep and swine, $25 on each. The money will be divided as follows:

	1st	2d	3d
971 — Horses	$10	$8	$7
972 — Cattle	10	8	7
973 — Sheep	10	8	7
974 — Swine	10	8	7

Students may enter on one, two, three or all classes of stock. First and second prize winners in previous contests are only debarred from those classes of stock on which their winnings were made, that is, if a student won first prize on horses last year, this will not debar him from competing on cattle, sheep and swine at the coming fair.

For further particulars regarding the contest, address

DEPARTMENT OF ANIMAL INDUSTRY,
Ohio State University,
Columbus, Ohio.

STUDENTS' JUDGING CONTEST SPECIAL

A Share of Stock in the American Shropshire Registry Association will be given as an award to the one winning highest honors in the sheep judging department of the University Students' Stock Judging Contest.

POULTRY

J. L. CARLISLE, *Member in Charge*.....Greenfield
W. E. LIMES, *Superintendent*.....Linden Heights

Judges

L. RAWNSLEY .....Willoughby, Ohio
D. D. WHITAKER.....Cuyahoga Falls, Ohio
WALTER C. YOUNG.....Dayton, Ohio
H. A. PICKETT.....Georgetown, Ky.
CHARLES V. KEELER.....Winamac, Ind.

Amount offered in this Department, $2,900.00

Entries in this department positively close August 12 at 6 o'clock p. m. It is to your interest to enter early.

Exhibitors must specify on entry blank exactly the number of birds entered and the number of coops wanted. Fees, single bird, twenty-five cents; pen, one dollar.

Read carefully General Rules, 6, 7 and 8.

All birds must be marked by numbered metal bands about one leg and the numbers must appear upon the entry forms and shipping tags.

Birds must be in position ready for judging not later than 8 o'clock a. m., Monday, August 26.

The American Standard of Perfection, as revised by the American Poultry Association, will be the guide for the Judge in awarding the premiums. The fowls will be judged by comparison and not with use of a score card. No fowl shall be awarded first premium that is unworthy of a score of 90 points. No unworthy specimen shall be awarded a premium whether there is competition or not.

The fowls shall be classed as follows:

Cock — A male specimen hatched prior to 1918.
Cockerel — A male specimen hatched during 1918.
Hen — A female specimen hatched prior to 1918.
Pullet — A female specimen hatched during 1918.

Old Pen — One cock and four hens of the same variety.

Young Pen — One cockerel and four pullets of the same variety.

Where classification does not specify old or young breeding pens, but simply breeding pens, the pen may be made up of old or young birds.

Exhibitor's must be owners of the fowls they exhibit. Combination exhibits will be strictly guarded against. Any attempts to evade this rule, or any false statement in regard to age, will exclude from competing all specimens entered by the offending party.

The judge will make known his awards only through the Superintendent. Any person attempting to interfere with the Judge in his decision in any way will be excluded from competition.

No specimens will be allowed in the hall except those that have been duly entered for competition and the entry fee paid.

Every precaution will be taken to properly protect exhibits in this department and for this purpose watchmen will be on duty in the building each night during the continuance of the Fair.

Any specimen showing symptoms of disease when received, or during the Fair, will be immediately removed from the hall and cared for by the Superintendent or returned to the owner.

All specimens except Game must be exhibited in their natural condition. Plucking, coloring or splicing feathers or any similar practice, is in violation of this rule and will debar all the specimens of the offending party from competition.

Birds entered singly cannot compete in pens. Those entered in pens cannot compete singly.

BOOK 48 — AMERICAN CLASS

Barred Plymouth Rock

	1st	2d	3d
975 — Cock	$3 00	$2 00	$1 00
976 — Hen	3 00	2 00	1 00
977 — Cockerel	3 00	2 00	1 00
978 — Pullet	3 00	2 00	1 00
979 — Old breeding pen — Cockerel bred	5 00	3 00	1 00
980 — Young breeding pen—Cockerel bred	5 00	3 00	1 00
981 — Old breeding pen — Pullet bred	5 00	3 00	1 00
982 — Young breeding pen — Pullet bred	5 00	3 00	1 00

White Plymouth Rock

983 — Cock	3 00	2 00	1 00
984 — Hen	3 00	2 00	1 00
985 — Cockerel	3 00	2 00	1 00
986 — Pullet	3 00	2 00	1 00
987 — Old breeding pen	5 00	3 00	1 00
988 — Young breeding pen	5 00	3 00	1 00

Buff Plymouth Rock

989 — Cock	3 00	2 00	1 00
990 — Hen	3 00	2 00	1 00
991 — Cockerel	3 00	2 00	1 00
992 — Pullet	3 00	2 00	1 00
993 — Breeding pen	5 00	3 00	1 00

Silver Penciled Plymouth Rock

994 — Cock	2 00	1 00	50
995 — Hen	2 00	1 00	50
996 — Cockerel	2 00	1 00	50
997 — Pullet	2 00	1 00	50
998 — Breeding pen	5 00	3 00	1 00

Partridge Plymouth Rock

999 — Cock	2 00	1 00	50
1000 — Hen	2 00	1 00	50
1001 — Cockerel	2 00	1 00	50
1002 — Pullet	2 00	1 00	50
1003 — Breeding pen	5 00	3 00	1 00

Columbian Plymouth Rock

1004 — Cock	2 00	1 00	50
1005 — Hen	2 00	1 00	50
1006 — Cockerel	2 00	1 00	50
1007 — Pullet	2 00	1 00	50
1008 — Breeding pen	5 00	3 00	1 00

Silver Wyandotte

	1st	2d	3d
1009 — Cock	3 00	2 00	1 00
1010 — Hen	3 00	2 00	1 00
1011 — Cockerel	3 00	2 00	1 00
1012 — Pullet	3 00	2 00	1 00
1013 — Breeding pen	5 00	3 00	1 00

Golden Wyandotte

1014 — Cock	2 00	1 00	50
1015 — Hen	2 00	1 00	50
1016 — Cockerel	2 00	1 00	50
1017 — Pullet	2 00	1 00	50
1018 — Breeding pren	5 00	3 00	1 00

White Wyandotte

1019 — Cock	3 00	2 00	1 00
1020 — Hen	3 00	2 00	1 00
1021 — Cockerel	3 00	2 00	1 00
1022 — Pullet	3 00	2 00	1 00
1023 — Old breeding pen	5 00	3 00	1 00
1024 — Young breeding pen	5 00	3 00	1 00

Buff Wyandotte

1025 — Cock	3 00	2 00	1 00
1026 — Hen	3 00	2 00	1 00
1027 — Cockerel	3 00	2 00	1 00
1028 — Pullet	3 00	2 00	1 00
1029 — Breeding pen	5 00	3 00	1 00

Black Wyandotte

1030 — Cock	2 00	1 00	50
1031 — Hen	2 00	1 00	50
1032 — Cockerel	2 00	1 00	50
1033 — Pullet	2 00	1 00	50
1034 — Breeding pen	5 00	3 00	1 00

Partridge Wyandotte

1035 — Cock	3 00	2 00	1 00
1036 — Hen	3 00	2 00	1 00
1037 — Cockerel	3 00	2 00	1 00
1038 — Pullet	3 00	2 00	1 00
1039 — Breeding pen	5 00	3 00	1 00

Silver Penciled Wyandotte

1040 — Cock	2 00	1 00	50
1041 — Hen	2 00	1 00	50
1042 — Cockerel	2 00	1 00	50
1043 — Pullet	2 00	1 00	50
1044 — Breeding pen	5 00	3 00	1 00

Columbian Wyandotte

	1st	2d	3d
1045 — Cock	2 00	1 00	50
1046 — Hen	2 00	1 00	50
1047 — Cockerel	2 00	1 00	50
1048 — Pullet	2 00	1 00	50
1049 — Breeding pen	5 00	3 00	1 00

Black Java

1050 — Cock	2 00	1 00	50
1051 — Hen	2 00	1 00	50
1052 — Cockerel	2 00	1 00	50
1053 — Pullet	2 00	1 00	50
1054 — Breeding pen	5 00	3 00	1 00

Mottled Java

1055 — Cock	2 00	1 00	50
1056 — Hen	2 00	1 00	50
1057 — Cockerel	2 00	1 00	50
1058 — Pullet	2 00	1 00	50
1059 — Breeding pen	5 00	3 00	1 00

Rose Comb Dominique

1060 — Cock	2 00	1 00	50
1061 — Hen	2 00	1 00	50
1062 — Cockerel	2 00	1 00	50
1063 — Pullet	2 00	1 00	50
1064 — Breeding pen	5 00	3 00	1 00

S. C. Rhode Island Red

1065 — Cock	3 00	2 00	1 00
1066 — Hen	3 00	2 00	1 00
1067 — Cockerel	3 00	2 00	1 00
1068 — Pullet	3 00	2 00	1 00
1069 — Old breeding pen	5 00	3 00	1 00
1070 — Young breeding pen	5 00	3 00	1 00

R. C. Rhode Island Red

1071 — Cock	3 00	2 00	1 00
1072 — Hen	3 00	2 00	1 00
1073 — Cockerel	3 00	2 00	1 00
1074 — Pullet	3 00	2 00	1 00
1075 — Old breeding pen	5 00	3 00	1 00
1076 — Young breeding pen	5 00	3 00	1 00

S. C. Rhode Island Whites

	1st	2d	3d
1077 — Cock	2 00	1 00	50
1078 — Hen	2 00	1 00	50
1079 — Cockerel	2 00	1 00	50
1080 — Pullet	2 00	1 00	50
1981 — Breeding pen	5 00	3 00	1 00

Buckeye

1082 — Cock	2 00	1 00	50
1083 — Hen	2 00	1 00	50
1084 — Cockerel	2 00	1 00	50
1085 — Pullet	2 00	1 00	50
1086 — Breeding pen	5 00	3 00	1 00

BOOK 49 — ASIATIC CLASS

Light Brahma

	1st	2d	3d
1087 — Cock	$2 00	$1 00	$0 50
1088 — Hen	2 00	1 00	50
1089 — Cockerel	2 00	1 00	50
1090 — Pullet	2 00	1 00	50
1091 — Breeding pen	5 00	3 00	1 00

Dark Brahma

1092 — Cock	2 00	1 00	50
1093 — Hen	2 00	1 00	50
1094 — Cockerel	2 00	1 00	50
1095 — Pullet	2 00	1 00	50
1096 — Breeding pen	5 00	3 00	1 00

Buff Cochin

1097 — Cock	2 00	1 00	50
1098 — Hen	2 00	1 00	50
1099 — Cockerel	2 00	1 00	50
1100 — Pullet	2 00	1 00	50

Partridge Cochin

1101 — Cock	2 00	1 00	50
1102 — Hen	2 00	1 00	50
1103 — Cockerel	2 00	1 00	50
1104 — Pullet	2 00	1 00	50

White Cochin

1105 — Cock	2 00	1 00	50
1106 — Hen	2 00	1 00	50
1107 — Cockerel	2 00	1 00	50
1108 — Pullet	2 00	1 00	50

Black Cochin

	1st	2d	3d
1109 — Cock	2 00	1 00	50
1110 — Hen	2 00	1 00	50
1111 — Cockerel	2 00	1 00	50
1112 — Pullet	2 00	1 00	50

Black Langshan

1113 — Cock	2 00	1 00	50
1114 — Hen	2 00	1 00	50
1115 — Cockerel	2 00	1 00	50
1116 — Pullet	2 00	1 00	50
1117 — Breeding pen	5 00	3 00	1 00

White Langshan

1118 — Cock	2 00	1 00	50
1119 — Hen	2 00	1 00	50
1120 — Cockerel	2 00	1 00	50
1121 — Pullet	2 00	1 00	50
1122 — Breeding pen	5 00	3 00	1 00

BOOK 50 — MEDITERRANEAN CLASS

S. C. Light Brown Leghorn

	1st	2d	3d
1123 — Cock	$2 00	$1 00	$0 50
1124 — Hen	2 00	1 00	50
1125 — Cockerel	2 00	1 00	50
1126 — Pullet	2 00	1 00	50
1127 — Breeding pen	5 00	3 00	1 00

S. C. Dark Brown Leghorn

1128 — Cock	2 00	1 00	50
1129 — Hen	2 00	1 00	50
1130 — Cockerel	2 00	1 00	50
1131 — Pullet	2 00	1 00	50
1132 — Breeding pen	5 00	3 00	1 00

R. C. Brown Leghorn

1133 — Cock	2 00	1 00	50
1134 — Hen	2 00	1 00	50
1135 — Cockerel	2 00	1 00	50
1136 — Pullet	2 00	1 00	50
1137 — Breeding pen	5 00	3 00	1 00

S. C. White Leghorn

	1st	2d	3d
1138 — Cock	3 00	2 00	1 00
1139 — Hen	3 00	2 00	1 00
1140 — Cockerel	3 00	2 00	1 00
1141 — Pullet	3 00	2 00	1 00
1142 — Old breeding pen	5 00	3 00	1 00
1143 — Young breeding pen	5 00	3 00	1 00

R. C. White Leghorn

1144 — Cock	2 00	1 00	50
1145 — Hen	2 00	1 00	50
1146 — Cockerel	2 00	1 00	50
1147 — Pullet	2 00	1 00	50
1148 — Breeding pen	5 00	3 00	1 00

S. C. Buff Leghorn

1149 — Cock	3 00	2 00	1 00
1150 — Hen	3 00	2 00	1 00
1151 — Cockerel	3 00	2 00	1 00
1152 — Pullet	3 00	2 00	1 00
1153 — Breeding pen	5 00	3 00	1 00

Rose Comb Buff Leghorn

1154 — Cock	2 00	1 00	50
1155 — Hen	2 00	1 00	50
1156 — Cockerel	2 00	1 00	50
1157 — Pullet	2 00	1 00	50
1158 — Breeding pen	5 00	3 00	1 00

S. C. Black Leghorn

1159 — Cock	3 00	2 00	1 00
1160 — Hen	3 00	2 00	1 00
1161 — Cockerel	3 00	2 00	1 00
1162 — Pullet	3 00	2 00	1 00
1163 — Breeding pen	5 00	3 00	1 00

S. C. Red Pyle Leghorn

1164 — Cock	2 00	1 00	50
1165 — Hen	2 00	1 00	50
1166 — Cockerel	2 00	1 00	50
1167 — Pullet	2 00	1 00	50
1168 — Breeding pen	5 00	3 00	1 00

Silver Leghorn

1169 — Cock	2 00	1 00	50
1170 — Hen	2 00	1 00	50
1171 — Cockerel	2 00	1 00	50
1172 — Pullet	2 00	1 00	50
1173 — Breeding pen	5 00	3 00	1 00

S. C. Black Minorca

	1st	2d	3d
1174 — Cock	3 00	2 00	1 00
1175 — Hen	3 00	2 00	1 00
1176 — Cockerel	3 00	2 00	1 00
1177 — Pullet	3 00	2 00	1 00
1778 — Breeding pen	5 00	3 00	1 00

R. C. Black Minorca

1179 — Cock	3 00	2 00	1 00
1180 — Hen	3 00	2 00	1 00
1181 — Cockerel	3 00	2 00	1 00
1182 — Pullet	3 00	2 00	1 00
1183 — Breeding pen	5 00	3 00	1 00

S. C. White Minorca

1184 — Cock	2 00	1 00	50
1185 — Hen	2 00	1 00	50
1186 — Cockerel	2 00	1 00	50
1187 — Pullet	2 00	1 00	50
1188 — Breeding pen	5 00	3 00	1 00

R. C. White Minorca

1194 — Cock	2 00	1 00	50
1190 — Hen	2 00	1 00	50
1191 — Cockerel	2 00	1 00	50
1192 — Pullet	2 00	1 00	50
1193 — Breeding pen	5 00	3 00	1 00

S. C. Buff Minorca

1189 — Cock	2 00	1 00	50
1195 — Hen	2 00	1 00	50
1196 — Cockerel	2 00	1 00	50
1197 — Pullet	2 00	1 00	50
1198 — Breeding pen	5 00	3 00	1 00

White Faced Black Spanish

1199 — Cock	2 00	1 00	50
1200 — Hen	2 00	1 00	50
1201 — Cockerel	2 00	1 00	50
1202 — Pullet	2 00	1 00	50

Blue Andalusian

1203 — Cock	2 00	1 00	50
1204 — Hen	2 00	1 00	50
1205 — Cockerel	2 00	1 00	50
1206 — Pullet	2 00	1 00	50

S. C. Ancona

	1st	2d	3d
1207 — Cock	3 00	2 00	1 00
1208 — Hen	3 00	2 00	1 00
1209 — Cockerel	3 00	2 00	1 00
1210 — Pullet	3 00	2 00	1 00
1211 — Old breeding pen	5 00	3 00	1 00
1212 — Young breeding pen	5 00	3 00	1 00

R. C. Ancona

1213 — Cock	3 00	2 00	1 00
1214 — Hen	3 00	2 00	1 00
1215 — Cockerel	3 00	2 00	1 00
1216 — Pullet	3 00	2 00	1 00
1217 — Breeding pen	5 00	3 00	1 00

BOOK 51 — ENGLISH CLASS

White Dorking

	1st	2d	3d
1218 — Cock	$ 2 00	$1 00	$0 50
1219 — Hen	2 00	1 00	50
1220 — Cockerel	2 00	1 00	50
1221 — Pullet	2 00	1 00	50
1222 — Breeding pen	5 00	3 00	1 00

Silver Gray Dorking

1223 — Cock	2 00	1 00	50
1224 — Hen	2 00	1 00	50
1225 — Cockerel	2 00	1 00	50
1226 — Pullet	2 00	1 00	50
1227 — Breeding pen	5 00	3 00	1 00

Colored Dorking

1228 — Cock	2 00	1 00	50
1229 — Hen	2 00	1 00	50
1230 — Cockerel	2 00	1 00	50
1231 — Pullet	2 00	1 00	50
1232 — Breeding pen	5 00	3 00	1 00

Redcap R. C.

1233 — Cock	2 00	1 00	50
1234 — Hen	2 00	1 00	50
1235 — Cockerel	2 00	1 00	50
1236 — Pullet	2 00	1 00	50
1237 — Breeding pen	5 00	3 00	1 00

S. C. Buff Orpington

	1st	2d	3d
1238 — Cock	3 00	2 00	1 00
1239 — Hen	3 00	2 00	1 00
1240 — Cockerel	3 00	2 00	1 00
1241 — Pullet	3 00	2 00	1 00
1242 — Breeding pen	5 00	3 00	1 00

S. C. Black Orpington

1243 — Cock	2 00	1 00	50
1244 — Hen	2 00	1 00	50
1245 — Cockerel	2 00	1 00	50
1246 — Pullet	2 00	1 00	50
1247 — Breeding pen	5 00	3 00	1 00

S. C. White Orpington

1248 — Cock	3 00	2 00	1 00
1249 — Hen	3 00	2 00	1 00
1250 — Cockerel	3 00	2 00	1 00
1251 — Pullet	3 00	2 00	1 00
1252 — Breeding pen	5 00	3 00	1 00

Red Sussex

1253 — Cock	2 00	1 00	50
1254 — Hen	2 00	1 00	50
1255 — Cockerel	2 00	1 00	50
1256 — Pullet	2 00	1 00	50
1257 — Breeding pen	5 00	3 00	1 00

Speckled Sussex

1258 — Cock	2 00	1 00	50
1259 — Hen	2 00	1 00	50
1260 — Cockerel	2 00	1 00	50
1261 — Pullet	2 00	1 00	50
1262 — Breeding pen	5 00	3 00	1 00

Dark Cornish

1263 — Cock	3 00	2 00	1 00
1264 — Hen	3 00	2 00	1 00
1265 — Cockerel	3 00	2 00	1 00
1266 — Pullet	3 00	2 00	1 00

White Cornish

1267 — Cock	2 00	1 00	50
1268 — Hen	2 00	1 00	50
1269 — Cockerel	2 00	1 00	50
1270 — Pullet	2 00	1 00	50

White Laced Red Cornish

	1st	2d	3d
1271 — Cock	2 00	1 00	50
1272 — Hen	2 00	1 00	50
1273 — Cockerel	2 00	1 00	50
1274 — Pullet	2 00	1 00	50

BOOK 52 — POLISH CLASS

W. C. Black Polish

	1st	2d	3d
1275 — Cock	$2 00	$1 00	$0 50
1276 — Hen	2 00	1 00	50
1277 — Cockerell	2 00	1 00	50
1278 — Pullet	2 00	1 00	50

Bearded Golden Polish

1279 — Cock	2 00	1 00	50
1280 — Hen	2 00	1 00	50
1281 — Cockerel	2 00	1 00	50
1286 — Pullet	2 00	1 00	50

Bearded Silver Polish

1283 — Cock	2 00	1 00	50
1284 — Hen	2 00	1 00	50
1285 — Cockerel	2 00	1 00	50
1286 — Pullet	2 00	1 00	50

Bearded White Polish

1287 — Cock	2 00	1 00	50
1288 — Hen	2 00	1 00	50
1289 — Cockerel	2 00	1 00	50
1290 — Pullet	2 00	1 00	50

Buff Laced Polish

1291 — Cock	2 00	1 00	50
1292 — Hen	2 00	1 00	50
1293 — Cockerel	2 00	1 00	50
1294 — Pullet	2 00	1 00	50

Non-Bearded Golden Polish

1295 — Cock	2 00	1 00	50
1296 — Hen	2 00	1 00	50
1297 — Cockerel	2 00	1 00	50
1298 — Pullet	2 00	1 00	50

Non-Bearded Silver Polish

	1st	2d	3d
1299 — Cock	2 00	1 00	50
1300 — Hen	2 00	1 00	50
1301 — Cockerel	2 00	1 00	50
1302 — Pullet	2 00	1 00	50

Non-Bearded White Polish

1303 — Cock	2 00	1 00	50
1304 — Hen	2 00	1 00	50
1305 — Cockerel	2 00	1 00	50
1306 — Pullet	2 00	1 00	50

BOOK 53 — HAMBURG CLASS

Golden Spangled Hamburg

	1st	2d	3d
1307 — Cock	$2 00	$1 00	$0 50
1308 — Hen	2 00	1 00	50
1309 — Cockerel	2 00	1 00	50
1310 — Pullet	2 00	1 00	50
1311 — Breeding pen	5 00	3 00	1 00

Silver Spangled Hamburg

1312 — Cock	2 00	1 00	50
1313 — Hen	2 00	1 00	50
1314 — Cockerel	2 00	1 00	50
1315 — Pullet	2 00	1 00	50
1316 — Breeding pen	5 00	3 00	1 00

Golden Penciled Hamburg

1317 — Cock	2 00	1 00	50
1318 — Hen	2 00	1 00	50
1319 — Cockerel	2 00	1 00	50
1320 — Pullet	2 00	1 00	50
1321 — Breeding pen	5 00	3 00	1 00

Silver Penciled Hamburg

1322 — Cock	2 00	1 00	50
1323 — Hen	2 00	1 00	50
1324 — Cockerel	2 00	1 00	50
1325 — Pullet	2 00	1 00	50
1326 — Breeding pen	5 00	3 00	1 00

White Hamburg

	1st	2d	3d
1327 — Cock	2 00	1 00	50
1328 — Hen	2 00	1 00	50
1329 — Cockerel	2 00	1 00	50
1330 — Pullet	2 00	1 00	50
1331 — Breeding pen	5 00	3 00	1 00

Black Hamburg

1332 — Cock	2 00	1 00	50
1333 — Hen	2 00	1 00	50
1340 — Cockerel	2 00	1 00	50
1335 — Pullet	2 00	1 00	50
1336 — Breeding pen	5 00	3 00	1 00

BOOK 54 — FRENCH CLASS

Mottled Houdan

	1st	2d	3d
1337 — Cock	$2 00	$1 00	$0 50
1338 — Hen	2 00	1 00	50
1339 — Cockerel	2 00	1 00	50
1340 — Pullet	2 00	1 00	50
1341 — Breeding pen	5 00	3 00	1 00

White Houdan

1342 — Cock	2 00	1 00	50
1343 — Hen	2 00	1 00	50
1344 — Cockerel	2 00	1 00	50
1345 — Pullet	2 00	1 00	50
1346 — Breeding pen	5 00	3 00	1 00

Black Crevecoeurs

1347 — Cock	2 00	1 00	50
1348 — Hen	2 00	1 00	50
1349 — Cockerel	2 00	1 00	50
1350 — Pullet	2 00	1 00	50

Black La Fleche

1351 — Cock	2 00	1 00	50
1352 — Hen	2 00	1 00	50
1353 — Cockerel	2 00	1 00	50
1354 — Pullet	2 00	1 00	50

Salmon Faveroles

1355 — Cock	2 00	1 00	50
1356 — Hen	2 00	1 00	50
1357 — Cockerel	2 00	1 00	50
1358 — Pullet	2 00	1 00	50

BOOK 55 — CONTINENTAL CLASS

Silver Campines

	1st	2d	3d
1359 — Cock	$2 00	$1 00	$0 50
1360 — Hen	2 00	1 00	50
1361 — Cockerel	2 00	1 00	50
1362 — Pullet	2 00	1 00	50
1363 — Breeding pen	5 00	3 00	1 00

Butter Cups

1364 — Cock	2 00	1 00	50
1365 — Hen	2 00	1 00	50
1366 — Cockerel	2 00	1 00	50
1367 — Pullet	2 00	1 00	50
1368 — Breeding pen	5 00	3 00	1 00

BOOK 56 — GAME CLASS

Black-Breasted Red

	1st	2d	3d
1369 — Cock	$2 00	$1 00	$0 50
1370 — Hen	2 00	1 00	50
1371 — Cockerel	2 00	1 00	50
1372 — Pullet	2 00	1 00	50

Brown Red

1373 — Cock	2 00	1 00	50
1374 — Hen	2 00	1 00	50
1375 — Cockerel	2 00	1 00	50
1376 — Pullet	2 00	1 00	50

Golden Duckwing

1377 — Cock	2 00	1 00	50
1378 — Hen	2 00	1 00	50
1379 — Cockerel	2 00	1 00	50
1380 — Pullet	2 00	1 00	50

Silver Duckwing

1381 — Cock	2 00	1 00	50
1382 — Hen	2 00	1 00	50
1383 — Cockerel	2 00	1 00	50
1384 — Pullet	2 00	1 00	50

Birchen

1385 — Cock	2 00	1 00	50
1386 — Hen	2 00	1 00	50
1387 — Cockerel	2 00	1 00	50
1388 — Pullet	2 00	1 00	50

Red Pyle

	1st	2d	3d
1389 — Cock	2 00	1 00	50
1390 — Hen	2 00	1 00	50
1391 — Cockerel	2 00	1 00	50
1392 — Pullet	2 00	1 00	50

White

1393 — Cock	2 00	1 00	50
1394 — Hen	2 00	1 00	50
1395 — Cockerel	2 00	1 00	50
1396 — Pullet	2 00	1 00	50

Black

1397 — Cock	2 00	1 00	50
1398 — Hen	2 00	1 00	50
1399 — Cockerel	2 00	1 00	50
1400 — Pullet	2 00	1 00	50

BOOK 57 — GAME BANTAM CLASS

Black-Breasted Red

	1st	2d	3d
1401 — Cock	$2 00	$1 00	$0 50
1402 — Hen	2 00	1 00	50
1403 — Cockerel	2 00	1 00	50
1404 — Pullet	2 00	1 00	50

Brown Red

1405 — Cock	2 00	1 00	50
1406 — Hen	2 00	1 00	50
1407 — Cockerel	2 00	1 00	50
1408 — Pullet	2 00	1 00	50

Golden Duckwing

1409 — Cock	2 00	1 00	50
1410 — Hen	2 00	1 00	50
1411 — Cockerel	2 00	1 00	50
1412 — Pullet	2 00	1 00	50

Silver Duckwing

1413 — Cock	2 00	1 50	50
1414 — Hen	2 00	1 00	50
1415 — Cockerel	2 00	1 00	50
1416 — Pullet	2 00	1 00	50

Birchen

	1st	2d	3d
1417 — Cock	2 00	1 00	50
1418 — Hen	2 00	1 00	50
1419 — Cockerel	2 00	1 00	50
1420 — Pullet	2 00	1 00	50

Red Pyle

1421 — Cock	2 00	1 00	50
1422 — Hen	2 00	1 00	50
1423 — Cockerel	2 00	1 00	50
1424 — Pullet	2 00	1 00	50

White

1425 — Cock	2 00	1 00	50
1426 — Hen	2 00	1 00	50
1427 — Cockerel	2 00	1 00	50
1428 — Pullet	2 00	1 00	50

Black

1429 — Cock	2 00	1 00	50
1430 — Hen	2 00	1 00	50
1431 — Cockerel	2 00	1 00	50
1432 — Pullet	2 00	1 00	50

Black-Breasted Malay

1433 — Cock	2 00	1 00	50
1434 — Hen	2 00	1 00	50
1435 — Cockerel	2 00	1 00	50
1436 — Pullet	2 00	1 00	50

BOOK 58 — ORIENTAL CLASS

Black Samatras

	1st	2d	3rd
1437 — Cock	$2 00	$1 00	$0 50
1438 — Hen	2 00	1 00	50
1439 — Cockerel	2 00	1 00	50
1440 — Pullet	2 00	1 00	50

Black-Breasted Red Malay

1441 — Cock	2 00	1 00	50
1442 — Hen	2 00	1 00	50
1443 — Cockerel	2 00	1 00	50
1444 — Pullet	2 00	1 00	50

BOOK 59 — ORNAMENTAL BANTAM CLASS

Golden Sebright

	1st	2d	3rd
1445 — Cock	$2 00	$1 00	$0 50
1446 — Hen	2 00	1 00	50
1447 — Cockerel	2 00	1 00	50
1448 — Pullet	2 00	1 00	50

Silver Sebright

1449 — Cock	2 00	1 00	50
1450 — Hen	2 00	1 00	50
1451 — Cockerel	2 00	1 00	50
1452 — Pullet	2 00	1 00	50

White Rose Comb

1453 — Cock	2 00	1 00	50
1454 — Hen	2 00	1 00	50
1455 — Cockerel	2 00	1 00	50
1456 — Pullet	2 00	1 00	50

Black Rose Comb

1457 — Cock	2 00	1 00	50
1458 — Hen	2 00	1 00	50
1459 — Cockerel	2 00	1 00	50
1460 — Pullet	2 00	1 00	50

Light Brahma

1461 — Cock	2 00	1 00	50
1462 — Hen	2 00	1 00	50
1463 — Cockerel	2 00	1 00	50
1464 — Pullet	2 00	1 00	50

Dark Brahma

1465 — Cock	2 00	1 00	50
1466 — Hen	2 00	1 00	50
1467 — Cockerel	2 00	1 00	50
1468 — Pullet	2 00	1 00	50

Buff Cochin

1469 — Cock	2 00	1 00	50
1470 — Hen	2 00	1 00	50
1471 — Cockerel	2 00	1 00	50
1472 — Pullet	2 00	1 00	50

Partridge Cochin

1473 — Cock	2 00	1 00	50
1474 — Hen	2 00	1 00	50
1475 — Cockerel	2 00	1 00	50
1476 — Pullet	2 00	1 00	50

White Cochin

	1st	2d	3d
1477 — Cock	2 00	1 00	50
1478 — Hen	2 00	1 00	50
1479 — Cockerel	2 00	1 00	50
1480 — Pullet	2 00	1 00	50

Black Cochin

1481 — Cock	2 00	1 00	50
1482 — Hen	2 00	1 00	50
1483 — Cockerel	2 00	1 00	50
1484 — Pullet	2 00	1 00	50

Black Tailed Japanese

1485 — Cock	2 00	1 00	50
1486 — Hen	2 00	1 00	50
1487 — Cockerel	2 00	1 00	50
1488 — Pullet	2 00	1 00	50

Bearded White Polish

1489 — Cock	2 00	1 00	50
1490 — Hen	2 00	1 00	50
1491 — Cockerel	2 00	1 00	50
1492 — Pullet	2 00	1 00	50

Buff Laced Polish

1493 — Cock	2 00	1 00	50
1494 — Hen	2 00	1 00	50
1495 — Cockerel	2 00	1 00	50
1496 — Pullet	2 00	1 00	50

Non-Bearded White Polish

1497 — Cock	2 00	1 00	50
1498 — Hen	2 00	1 00	50
1499 — Cockerel	2 00	1 00	50
1500 — Pullet	2 00	1 00	50

BOOK 60 — DUCKS

Buff

	1st	2d	3d
1501 — Old drake	$2 00	$1 00	$0 50
1502 — Old duck	2 00	1 00	50
1503 — Young drake	2 00	1 00	50
1504 — Young duck	2 00	1 00	50

White Pekin

	1st	2d	3d
1505 — Old drake	2 00	1 00	50
1506 — Old duck	2 00	1 00	50
1507 — Young drake	2 00	1 00	50
1508 — Young duck	2 00	1 00	50

White Aylesbury

1509 — Old drake	2 00	1 00	50
1510 — Old duck	2 00	1 00	50
1511 — Young drake	2 00	1 00	50
1512 — Young duck	2 00	1 00	50

Colored Rouen

1513 — Old drake	2 00	1 00	50
1514 — Old duck	2 00	1 00	50
1515 — Young drake	2 00	1 00	50
1516 — Young duck	2 00	1 00	50

Black Cayuga

1517 — Old drake	2 00	1 00	50
1518 — Old duck	2 00	1 00	50
1519 — Young drake	2 00	1 00	50
1520 — Young duck	2 00	1 00	50

Gray Call

1521 — Old drake	2 00	1 00	50
1522 — Old duck	2 00	1 00	50
1523 — Young drake	2 00	1 00	50
1524 — Young duck	2 00	1 00	50

White Call

1525 — Old drake	2 00	1 00	50
1526 — Old duck	2 00	1 00	50
1527 — Young drake	2 00	1 00	50
1528 — Young duck	2 00	1 00	50

Black East India

1529 — Old drake	2 00	1 00	50
1530 — Old duck	2 00	1 00	50
1531 — Young drake	2 00	1 00	50
1532 — Young duck	2 00	1 00	50

White Crested

1533 — Old drake	2 00	1 00	50
1534 — Old duck	2 00	1 00	50
1535 — Young drake	2 00	1 00	50
1536 — Young duck	2 00	1 00	50

Colored Muscovy

	1st	2d	3d
1537 — Old drake	2 00	1 00	50
1538 — Old duck	2 00	1 00	50
1539 — Young drake	2 00	1 00	50
1540 — Young duck	2 00	1 00	50

White Muscovy

1541 — Old drake	2 00	1 00	50
1542 — Old duck	2 00	1 00	50
1543 — Young drake	2 00	1 00	50
1544 — Young duck	2 00	1 00	50

Fawn and White Runner

1545 — Old drake	2 00	1 00	50
1546 — Old duck	2 00	1 00	50
1547 — Young drake	2 00	1 00	50
1548 — Young duck	2 00	1 00	50

White Runner

1549 — Old drake	2 00	1 00	50
1550 — Old duck	2 00	1 00	50
1551 — Young drake	2 00	1 00	50
1552 — Young duck	2 00	1 00	50

Blue Swedish

1553 — Old drake	2 00	1 00	50
1554 — Old duck	2 00	1 00	50
1555 — Young drake	2 00	1 00	50
1556 — Young duck	2 00	1 00	50

BOOK 61 — GEESE

Gray Toulouse

	1st	2d	3d
1557 — Old gander	$3 00	$2 00	$1 00
1558 — Old goose	3 00	2 00	1 00
1559 — Young gander	3 00	2 00	1 00
1560 — Young goose	3 00	2 00	1 00

White Embden

1561 — Old gander	3 00	2 00	1 00
1562 — Old goose	3 00	2 00	1 00
1563 — Young gander	3 00	2 00	1 00
1564 — Young goose	3 00	2 00	1 00

Gray African

	1st	2d	3d
1565 — Old gander	3 00	2 00	1 00
1566 — Old goose	3 00	2 00	1 00
1567 — Young gander	3 00	2 00	1 00
1568 — Young goose	3 00	2 00	1 00

Brown Chinese

1569 — Old gander	3 00	2 00	1 00
1570 — Old goose	3 00	2 00	1 00
1571 — Young gander	3 00	2 00	1 00
1572 — Young goose	3 00	2 00	1 00

White Chinese

1573 — Old gander	3 00	2 00	1 00
1574 — Old goose	3 00	2 00	1 00
1575 — Young gander	3 00	2 00	1 00
1576 — Young goose	3 00	2 00	1 00

Gray Wild or Canadian

1577 — Old gander	3 00	2 00	1 00
1578 — Old goose	3 00	2 00	1 00
1579 — Young gander	3 00	2 00	1 00
1580 — Young goose	3 00	2 00	1 00

BOOK 62 — Turkeys

Bronze

	1st	2d	3d
1581 — Tom, any age	$3 00	$2 00	$1 00
1582 — Hen, any age	3 00	2 00	1 00

Narragansett

1583 — Tom, any age	3 00	2 00	1 00
1584 — Hen, any age	3 00	2 00	1 00

White Holland

1585 — Tom, any age	3 00	2 00	1 00
1586 — Hen, any age	3 00	2 00	1 00

Black

1587 — Tom, any age	8 00	2 00	1 00
1588 — Hen, any age	3 00	2 00	1 00

Slate

1589 — Tom, any age	3 00	2 00	1 00
1590 — Hen, any age	3 00	2 00	1 00

Bourbon Red

	1st	2d	3rd
1591 — Tom, any age	3 00	2 00	1 00
1592 — Hen, any age	3 00	2 00	1 00

Wild

1593 — Tom, any age	3 00	2 00	1 00
1594 — Hen, any age	3 00	2 00	1 00

BOOK 63 — CLASS SPECIALS

American Class

	1st
1595 — Best cock in American class	$5 00
1596 — Best hen in American class	5 00
1597 — Best cockerel in American class	5 00
1598 — Best pullet in American class	5 00

Asiatic Class

1599 — Best male in Asiatic class	5 00
1600 — Best female in Asiatic class	5 00

Mediterranean Class

1601 — Best male in Mediterranean class	5 00
1602 — Best female in Mediterranean class	5 00

English Class

1603 — Best male in English class	5 00
1604 — Best female in English class	5 00

Sweep-Stakes

1605 — Best male in show	5 00
1606 — Best female in show	5 00

PIGEONS

Amount offered in this Department, $132.

Entries in this department positively close August 7 at 6 o'clock p. m. Exhibitors must specify on entry blank exactly the number of birds or animals entered and the number of coops or pens wanted.

Entry Fees — Pigeons, 25 cents.

Pigeons must be marked with closed metal bands bearing the proper numbers.

BOOK 64 — PIGEONS

	1st	2d	3d	4th
Carrier				
1607 — Cock	$1 00	$0 50	R.	R.
1608 — Hen	1 00	50	R.	R.
Fantail — Red, Black or Blue				
1609 — Cock	1 00	50	R.	R.
1610 — Hen	1 00	50	R.	R.
Fantail — White				
1611 — Cock	1 00	50	R.	R.
1612 — Hen	1 00	50	R.	R.
Pigmy Pouter — Blue or Silver				
1613 — Cock	1 00	50	R.	R.
1614 — Hen	1 00	50	R.	R.
Pigmy Pouter — Red or Black				
1615 — Cock	1 00	50	R.	R.
1616 — Hen	1 00	50	R.	R.
Pigmy Pouter — White				
1617 — Cock	1 00	50	R.	R.
1618 — Hen	1 00	50	R.	R.
Pigmy Pouter — A. O. C.				
1619 — Cock	1 00	50	R.	R.
1620 — Hen	1 00	50	R.	R.

Magpie — Red or Black

	1st	2d	3d	4th
1621 — Cock	1 00	50	R.	R.
1622 — Hen	1 00	50	R.	R.

Magpie — A. O. C.

1623 — Cock	1 00	50	R.	R.
1624 — Hen	1 00	50	R.	R.

Runt

1625 — Cock	1 00	50	R.	R.
1626 — Hen	1 00	50	R.	R.

Jacobin — Red or Black

1627 — Cock	1 00	50	R.	R.
1628 — Hen	1 00	50	R.	R.

Jacobin — White or Yellow

1629 — Cock	1 00	50	R.	R.
1630 — Hen	1 00	50	R.	R.

English Pouter — Black or Blue

1631 — Cock	1 00	50	R.	R.
1632 — Hen	1 00	50	R.	R.

English Pouter — A. O. C.

1633 — Cock	1 00	50	R.	R.
1634 — Hen	1 00	50	R.	R.

Dragoon or Barb

1635 — Cock	1 00	50	R.	R.
1636 — Hen	1 00	50	R.	R.

Homer — Blue or Black Checker

1637 — Cock	1 00	50	R.	R.
1638 — Hen	1 00	50	R.	R.

Homer — A. O. C.

1639 — Cock	1 00	50	R.	R.
1640 — Hen	1 00	50	R.	R.

Tumblers — Muffed

1641 — Cock	1 00	50	R.	R.
1642 — Hen	1 00	50	R.	R.

Tumblers — L. F. C. L. Baldheads

	1st	2d	3d	4th
1643 — Cock	1 00	50	R.	R.
1644 — Hen	1 00	50	R.	R.

Tumblers — L. F. C. L. Selfs, Black or Red

1645 — Cock	1 00	50	R.	R.
1646 — Hen	1 00	50	R.	R.

Owls

1647 — Cock	1 00	50	R.	R.
1648 — Hen	1 00	50	R.	R.

Oriental Frills — Blondinettes or Satinettes

1649 — Cock	1 00	50	R.	R.
1650 — Hen	1 00	50	R.	R.

Oriental Frills — Bluettes or Silverettes

1651 — Cock	1 00	50	R.	R.
1652 — Hen	1 00	50	R.	R.

Any Other Variety

1653 — Cock	1 00	50	R.	R.
1654 — Hen	1 00	50	R.	R.

FARM PRODUCTS

GROWN IN OHIO

HOMER C. PRICE, *Member in Charge*.....Newark
T. E. ADAMS, *Superintendent*.....Newark

Amount offered in this Department

By Fair Management	$4,384 00
Specials	703 00
Total	$5,087 00

Entries close Saturday, August 17.

All farm products must be of the current year's growth; except such products as are not matured at time of show.

Collections and displays must be made up of specimens other than those entered in single classes and must be of the same quantity as is required in regular classification.

Boxes for the display of grain and seeds will be provided by the Agricultural Board.

All exhibits shown, except county displays, must be grown by the exhibitor.

Single entries will be called for twenty hours before the show so as to give the Superintendent time to classify and properly arrange same.

All entries not in the Hall at the time of placing will be barred from competition.

Professional seedsmen are excluded from competition in this department.

All exhibits must be in place, correctly labeled and entry cards attached by eight o'clock A. M., Monday, August 26 and after that hour must not be handled, re-arranged or changed without permission of the member in charge.

Examination for premiums will begin Monday, August 26, at one o'clock p. m.

BOOK 65 — GRAINS, SEEDS, TOBACCO AND CEREAL PRODUCTS

White Wheat

	1st	2d	3d
1655 — One peck Dawson's Golden Chaff	$3 00	$2 00	$1 00
1656 — One peck Gold Coin	3 00	2 00	1 00
1657 — One peck Jones's Longberry	3 00	2 00	1 00
1658 — One peck Democrat	3 00	2 00	1 00
1659 — One peck any other recognized variety	3 00	2 00	1 00

Red Wheat

1660 — One peck Pool	$3 00	$2 00	$1 00
1661 — One peck Fultz	3 00	2 00	1 00
1662 — One peck Red Wave	3 00	2 00	1 00
1663 — One peck Nigger	3 00	2 00	1 00
1664 — One peck Gypsy	3 00	2 00	1 00
1665 — One peck Mediterranean	3 00	2 00	1 00
1666 — One peck any other recognized variety	3 00	2 00	1 00

Oats

1667 — One peck Swedish	$3 00	$2 00	$1 00
1668 — One peck Big Four	3 00	2 00	1 00
1669 — One peck Silver Mine	3 00	2 00	1 00
1670 — One peck Banner	3 00	2 00	1 00
1671 — One peck Black Victor	3 00	2 00	1 00
1672 — One peck Welcome	3 00	2 00	1 00
1673 — One peck any other recognized variety	3 00	2 00	1 00

Barley, Rye, Etc.

1674 — One peck White Winter Rye	$3 00	$2 00	$1 00
1675 — One peck Spring Barley	3 00	2 00	1 00
1676 — One peck Hulless Barley	3 00	2 00	1 00
1677 — One peck Silver Hull Buckwheat	3 00	2 00	1 00
1678 — One peck Japanese Buckwheat	3 00	2 00	1 00
1679 — One peck Flax Seed	3 00	2 00	1 00
1680 — One peck Canada Field Peas	3 00	2 00	1 00
1681 — One peck Marrow Fat Field Peas	3 00	2 00	1 00
1682 — One peck Speltz	3 00	2 00	1 00

Grass Seeds

1683 — One peck Timothy	$3 00	$2 00	$1 00
1684 — One peck Kentucky Blue Grass	3 00	2 00	1 00
1685 — One peck Orchard Grass	3 00	2 00	1 00
1686 — One peck Red Top	3 00	2 00	1 00
1687 — One peck German Millet	3 00	2 00	1 00
1688 — One peck Japanese Millet	3 00	2 00	1 00
1689 — One peck Hungarian Grass	3 00	2 00	1 00

Clover Seeds

	1st	2d	3d
1690 — One peck Mammoth Red	$3 00	$2 00	$1 00
1691 — One peck Common Red	3 00	2 00	1 00
1692 — One peck Alsike	3 00	2 00	1 00
1693 — One peck Crimson	3 00	2 00	1 00
1694 — One peck Alfalfa	3 00	2 00	1 00
1695 — One peck White	3 00	2 00	1 00

Displays

1696 — Wheat in grain, ten varieties	$15 00	$10 00	$5 00
1697 — Oats in grain, ten varieties	15 00	10 00	5 00
1698 — Grass and clover seeds	15 00	10 00	5 00
1699 — Shock of wheat, 12 sheaves	15 00	10 00	5 00
1700 — Shock of oats, 12 sheaves	15 00	10 00	5 00
1701 — Display of grasses (including clover, alfalfa and sedges) in grips weighing one pound each, to be scored as follows: Freshness, 25%; True to name, 25%; Largest display, 25%; Arrangement, 25%	15 00	10 00	5 00

Shock displays will be scored as follows: General quality of grain and straw, 65%. Uniformity and appearance of shock, 25%. Method of tying sheaves, 10%.

Tobacco

Four hands each of the following varieties of Tobacco:

	1st	2d	3d
1702 — Zimmer Spanish	$3 00	$2 00	$1 00
1703 — White Burley	3 00	2 00	1 00
1704 — Ohio Seed Leaf	3 00	2 00	1 00
1705 — Little Dutch	3 00	2 00	1 00
1706 — Any other variety	3 00	2 00	1 00

Sweepstakes

1707 — One peck White Wheat, any recognized variety	$5 00
1708 — One peck Red Wheat, any recognized variety	5 00
1709 — One peck Oats, any recognized variety	5 00
1710 — One peck Rye, any recognized variety	5 00

BOOK 66 — CORN

Yellow Corn

	1st	2d	3d
1711 — 10 ears Reid's Yellow Dent	$3 00	$2 00	$1 00
1712 — 10 ears Leaming	3 00	2 00	1 00

	1st	2d	3d
1713 — 10 ears Clarage	3 00	2 00	1 00
1714 — 10 ears Golden Surprise	3 00	2 00	1 00
1715 — 10 ears Golden Beauty	3 00	2 00	1 00
1716 — 10 ears any other recognized variety	3 00	2 00	1 00

White Corn

1717 — 10 ears Boone County White	$3 00	$2 00	$1 00
1718 — 10 ears Silver Mine	3 00	2 00	1 00
1719 — 10 ears Johnson County White	3 00	2 00	1 00
1720 — 10 ears Mammoth White	3 00	2 00	1 00
1721 — 10 ears any other recognized variety	3 00	2 00	1 00

Colored Corn

1722 — 10 ears White Cap	$3 00	$2 00	$1 00
1723 — 10 ears Red Butcher	3 00	2 00	1 00
1724 — 10 ears Calico	3 00	2 00	1 00
1725 — 10 ears any other recognized variety	3 00	2 00	1 00

Flint Corn

1726 — 10 ears Yellow Flint	$3 00	$2 00	$1 00
1727 — 10 ears White Flint	3 00	2 00	1 00
1728 — 10 ears Red Flint	3 00	2 00	1 00

Displays

DISPLAY OF TEN VARIETIES OF YELLOW FIELD CORN.

	1st	2d	3d
1729 — 10 ears of each variety correctly named and labeled	$15 00	$10 00	$5 00

DISPLAY OF EIGHT VARIETIES OF WHITE FIELD CORN.

	1st	2d	3d
1730 — 10 ears of each variety correctly named and labeled	$15 00	$10 00	$5 00

DISPLAY OF EIGHT VARIETIES OF COLORED FIELD CORN.

	1st	2d	3d
1731 — 10 ears of each variety correctly named and labeled	$10 00	$5 00	$3 00

Display of Corn on Stalk

1732 — Display of corn on stalk, not less than ten varieties, ten stalks of each variety	$15 00	$10 00	$5 00
1733 — 10 pounds Broom Corn with seed on	3 00	2 00	1 00

Display of Utility Corn

	1st	2d	3d	4th
1734 — 36 ears corn, stacked, any recognized yellow or white variety. This corn should be typical of what a farmer would select for seed. To be judged for quality uniformity, soundness and feeding value	$10 00	$8 00	$5 00	$3 00

Single Ears

	1st	2d	3d
1735 — Single ear of Yellow Corn, any variety..	$3 00	$2 00	$1 00
1736 — Single ear of White Corn, any variety.	3 00	2 00	1 00
1737 — Single ear of Colored Corn, any variety.	3 00	2 00	1 00

Corn Sweepstakes

1738 — 10 ears Yellow Corn, any variety.....	$5 00
1739 — 10 ears White Corn, any variety.....	5 00
1740 — 10 ears Colored Corn, any variety.....	5 00

VEGETABLES

GROWN IN OHIO

Amount offered in the Department, $1282.00

BOOK 67 — BEANS

Display Snap or Shell, Two Quarts

	1st	2d	3d
1741 — Bush wax beans, in pod, 5 varieties....	$3 00	$2 00	$1 00
1742 — Bush green beans, in pod, 5 varieties..	3 00	2 00	1 00
1743 — Pole beans, snap or shell, in pod, 5 varieties	3 00	2 00	1 00
1744 — Lima beans, in pod, 5 varieties.....	3 00	2 00	1 00

Display Dry. One Quart

1745 — Display of 15 varieties.....	$5 00	$3 00	$2 00

Beets

TEN SPECIMENS FOR MARKET WITHOUT TOPS.

	1st	2d	3d
1746 — Crosby's Egyptian	$2 00	$1 00	$0 50
1747 — Detroit Dark Red.....	2 00	1 00	50
1748 — Eclipse	2 00	1 00	50
1749 — Bastians Half Long.....	2 00	1 00	50
1750 — Early Model	2 00	1 00	50
1751 — Columbia	2 00	1 00	50
1752 — Kelway's Choice Dwarf Dark.....	2 00	1 00	50
1753 — Display, five varieties.....	3 00	2 00	1 00

Sugar Beets

FIVE SPECIMENS, QUALITY AND SIZE.

	1st	2d	3d
1754 — Wanzleben	$2 00	$1 00	$0 50
1755 — Lane's Imperial	2 00	1 00	50

Spinach or Swiss Chard

THREE SPECIMENS.

	1st	2d	3d
1756 — Lucullus	$3 00	$2 00	$1 00

Cabbage

THREE HEADS. TRIMMED FOR MARKET.

	1st	2d	3d
1757 — Autumn King	$2 00	$1 00	$0 50
1758 — All Seasons	2 00	1 00	50
1759 — Copenhagen Market	2 00	1 00	50
1760 — Danish Ballhead	2 00	1 00	50
1761 — Drumhead	2 00	1 00	50
1762 — Glory of Enkhuizen	2 00	1 00	50
1763 — Red Rock	2 00	1 00	50
1764 — Succession	2 00	1 00	50
1765 — Sure Head	2 00	1 00	50
1766 — Wakefield, Jersey	2 00	1 00	50
1767 — Wakefield, Charleston	2 00	1 00	50
1768 — Winningstadt	2 00	1 00	50
1769 — Improved American Savoy	2 00	1 00	50
1770 — Heaviest Head any Variety	2 00	1 00	50
1771 — Pe Tsai	2 00	1 00	50
1772 — Wong Bok	2 00	1 00	50

Cauliflower

THREE SPECIMENS TRIMMED FOR MARKET.

	1st	2d	3d
1773 — Dry Weather	$2 00	$1 00	$0 50
1774 — Snowball	2 00	1 00	50

Carrots

TEN MARKET SPECIMENS, WITHOUT TOPS.

	1st	2d	3d
1775 — Danvers	$2 00	$1 00	$0 50
1776 — Chantenay	2 00	1 00	50
1777 — Oxheart	2 00	1 00	50
1778 — Long Orange	2 00	1 00	50
1779 — French Forcing	2 00	1 00	50
1780 — Short White	2 00	1 00	50
1781 — Display, five varieties	3 00	2 00	1 00

Celery

SELF BLANCHING. SIX STALKS TRIMMED FOR MARKET.

	1st	2d	3d
1782 — Golden Self Blanching	$3 00	$2 00	$1 00
1783 — Easy Blanching	3 00	2 00	1 00
1784 — White Plume	3 00	2 00	1 00

GREEN. SIX STALKS TRIMMED FOR MARKET.

	1st	2d	3d
1785 — Giant Pascal	$3 00	$2 00	$1 00
1786 — Emperor	3 00	2 00	1 00
1787 — Winter Green	3 00	2 00	1 00

CELERY SPECIAL EXHIBIT. TWELVE STALKS ON ROOTS.

	1st	2d	3d
1788 — Golden Self Blanching	$5 00	$3 00	$2 00
1789 — Giant Pascal	5 00	3 00	2 00

Sweet Corn

TEN EARS FOR MARKET.

	1st	2d	3d
1790 — Golden Sugar	$3 00	$2 00	$1 00
1791 — Golden Bantam	3 00	2 00	1 00
1792 — Kenddel's Giant	3 00	2 00	1 00
1793 — Country Gentleman	3 00	2 00	1 00
1794 — Stowell's Evergreen	3 00	2 00	1 00
1795 — Red Cob	3 00	2 00	1 00
1796 — Cory	3 00	2 00	1 00
1797 — Columbus Market	3 00	2 00	1 00
1798 — Bantam Evergreen	3 00	2 00	1 00
1799 — Early Crosby	3 00	2 00	1 00
1800 — Early Minnesota	3 00	2 00	1 00
1801 — Display five ears, ten varieties	10 00	8 00	5 00

Pop Corn

TEN EARS, QUALITY AND MATURITY TO GOVERN.

	1st	2d	3d
1802 — White Rice	$3 00	$2 00	$1 00
1803 — Red Rice	3 00	2 00	1 00
1804 — Queen's Golden	3 00	2 00	1 00
1805 — Any other Recognized Variety	3 00	2 00	1 00

Cucumbers

FIVE SPECIMENS FOR MARKET.

	1st	2d	3d
1806 — Display Slicers, variety and quality to govern	$3 00	$2 00	$1 00
1807 — Display Pickles, variety and quality to govern	3 00	2 00	1 00
1808 — Display Odd Varieties	3 00	2 00	1 00

Egg Plant

THREE SPECIMENS FOR MARKET.

	1st	2d	3d
1809 — Mammouth Purple	$2 00	$1 00	$0 50
1810 — Black Beauty	2 00	1 00	50
1811 — Black Pekin	2 00	1 00	50

Endive

SIX SPECIMENS. ROOTS ON.

	1st	2d	3d
1812 — Curled	$2 00	$1 00	$0 50
1813 — Broad Leaved or Batavian	2 00	1 00	50

Kohlrabi

SIX SPECIMENS FOR MARKET.

	1st	2d	3d
1814 — White Vienna	$2 00	$1 00	$0 50
1815 — Purple Vienna	2 00	1 00	50

BOOK 68 — MUSK MELONS

FIVE SPECIMENS.

	1st	2d	3d
1816 — Banana	$3 00	$2 00	$1 00
1817 — Bay View	3 00	2 00	1 00
1818 — Emerald Gem	3 00	2 00	1 00
1819 — Hackensack	3 00	2 00	1 00
1820 — Hoodoo	3 00	2 00	1 00
1821 — Montreal	3 00	2 00	1 00
1822 — Ohio Sugar	3 00	2 00	1 00
1823 — Rocky Ford	3 00	2 00	1 00
1824 — Tip Top	3 00	2 00	1 00
1825 — Honey Dew	3 00	2 00	1 00
1826 — Best Display, three specimens of each variety	10 00	5 00	2 00

Water Melons

	1st	2d	3d
1827 — Best Display, three specimens	$15 00	$10 00	$5 00

Pumpkin

THREE SPECIMENS.

	1st	2d	3d
1828 — Common Field	$3 00	$2 00	$1 00
1829 — Large Sweet Cheese	3 00	2 00	1 00
1830 — Kentucky Field	3 00	2 00	1 00
1831 — Sugar	3 00	2 00	1 00
1832 — Largest Pumpkin	3 00	2 00	1 00

Summer Squash

THREE SPECIMENS.

	1st	2d	3d
1833 — Fordhook	$2 00	$1 00	$0 50
1834 — Mammoth White Bush	2 00	1 00	50
1835 — Mammoth Yellow Bush	2 00	1 00	50
1836 — Giant Crookneck	2 00	1 00	50

Winter Squash

THREE SPECIMENS.

	1st	2d	3d
1837 — Warted Hubbard	$3 00	$2 00	$1 00
1838 — Golden Hubbard	3 00	2 00	1 00
1839 — Boston Marrow	3 00	2 00	1 00
1840 — Pikes Peak	3 00	2 00	1 00
1841 — Stripped Squash	3 00	2 00	1 00
1842 — Largest Squash	3 00	2 00	1 00

Display Squashes and Pumpkins

	1st	2d	3d
1843 — Ten Varieties, two of each variety	$10 00	$5 00	$3 00

Onions

TEN SPECIMENS, EXCEPT AS NOTED.

	1st	2d	3d
1844 — Yellow Globe Danvers	$3 00	$2 00	$1 00
1845 — White Globe Danvers	3 00	2 00	1 00
1846 — Southport Yellow Globe	3 00	2 00	1 00
1847 — Southport White Globe	3 00	2 00	1 00
1848 — Ohio Yellow	3 00	2 00	1 00
1849 — Red Weathersfield	3 00	2 00	1 00
1850 — Prizetaker	3 00	2 00	1 00
1851 — Yellow Potato, four quarts	3 00	2 00	1 00
1852 — Display, Sets and Picklers, two quarts	3 00	2 00	1 00
1853 — Display, Ten Varieties, ten specimens each	5 00	3 00	2 00

Parsnip

TEN SPECIMENS.

	1st	2d	3d
1854 — Hollow Crown	$2 00	$1 00	$0 50
1855 — White Dutch	2 00	1 00	50

Peppers

TEN SPECIMENS FOR MARKET.

	1st	2d	3d
1856 — Chinese Giant	$2 00	$1 00	$0 50
1857 — Neapolitan	2 00	1 00	50
1858 — Ruby King	2 00	1 00	50
1859 — Prolific	2 00	1 00	50
1860 — Ohio Crimson	2 00	1 00	50
1861 — Golden Queen	2 00	1 00	50
1862 — Long Red Cayenne	2 00	1 00	50
1863 — Perfection or Piemiento	2 00	1 00	50

BOOK 69 — POTATOES

PLATE FIVE SPECIMENS.

	1st	2d	3d
1864 — American Giant	$3 00	$2 00	$1 00
1865 — Beauty of Hebron	3 00	2 00	1 00
1866 — Carman No. 3	3 00	2 00	1 00
1867 — Dibble's Russet	3 00	2 00	1 00
1868 — Early Ohio	3 00	2 00	1 00
1869 — Early Rose	3 00	2 00	1 00
1870 — Early Michigan	3 00	2 00	1 00
1871 — Green Mountain	3 00	2 00	1 00
1872 — Irish Cobbler	3 00	2 00	1 00
1873 — Livingston	3 00	2 00	1 00
1874 — Rural New Yorker	3 00	2 00	1 00
1875 — Seneca Beauty	3 00	2 00	1 00
1876 — Sir Walter Raleigh	3 00	2 00	1 00
1877 — Uncle Sam	3 00	2 00	1 00
1878 — Vermont Gold Coin	3 00	2 00	1 00
1879 — Blue Victor	3 00	2 00	1 00
1880 — Bliss Triumph Red	3 00	2 00	1 00

Display

1881 — Fifteen varieties, plates five specimens	$15 00	$10 00	$5 00

Special Exhibit, One Bushel Each

	1st	2d	3d
1882 — Carman No. 3	$5 00	$3 00	$2 00
1883 — Early Ohio	5 00	3 00	2 00
1884 — Irish Cobbler	5 00	3 00	2 00
1885 — Rural New Yorker	5 00	3 00	2 00

Sweet Potatoes

1886 — Display Sweet Potatoes and Yams, ten specimens each	$3 00	$2 00	$1 00

Radish

TEN SPECIMENS WITHOUT TOPS.

	1st	2d	3rd
1887 — Scarlet Globe	$2 00	$1 00	$0 50
1888 — White Icicle	2 00	1 00	50
1889 — Long Scarlet Short Top	2 00	1 00	50
1890 — White Strasburg	2 00	1 00	50
1891 — Celestial	2 00	1 00	50
1892 — Long Black Spanish	2 00	1 00	50

Rhubarb

TEN STALKS TRIMMED FOR MARKET.

	1st	2d	3d
1893 — Best bunch, any variety	$2 00	$1 00	$0 50

Salsify

1893a — Any Variety, ten specimens	$2 00	$1 00	$0 50

Tomato

TEN SPECIMENS.

1894 — Beauty	$3 00	$2 00	$1 00
1895 — Bonny Best	3 00	2 00	1 00
1896 — Golden Queen	3 00	2 00	1 00
1897 — Globe	3 00	2 00	1 00
1898 — John Baer	3 00	2 00	1 00
1899 — Trucker's Favorite	3 00	2 00	1 00
1900 — Matchless	3 00	2 00	1 00
1901 — Early Detroit	3 00	2 00	1 00
1902 — Earliana	3 00	2 00	1 00
1903 — June Pink	3 00	2 00	1 00
1904 — Ponderosa	3 00	2 00	1 00
1905 — Stone	3 00	2 00	1 00
1906 — Globe	3 00	2 00	1 00
1907 — Red Sunrise	3 00	2 00	1 00

Display

1908 — Ten Varieties, ten specimens	$10 00	$5 00	$2 00
1909 — Small Fruited Varieties	3 00	2 00	1 00

Turnip

TEN SPECIMENS

1910 — Purple Top	$2 00	$1 00	$0 50
1911 — White Globe	2 00	1 00	50
1912 — Yellow Globe	2 00	1 00	50
1913 — Golden Ball	2 00	1 00	50

Rutabaga

TEN SPECIMENS

	1st	2d	3d
1914 — Improved American	$2 00	$1 00	$0 50
1915 — White Russian	2 00	1 00	50

Display of Vegetables

General display to include any or all vegetables mentioned in the preceding list or other common garden crops. The quantity of each variety to be the same as for individual entry. Limited to 150 square feet of table or wall space and to be judged according to the following score card:

Variety of crops	15
Total of varieties	15
Quality of products	30
Correctness of labels	10
Proportion of kinds	10
Attractiveness	20
	100

	1st	2d	3d	4th
1916 — Display of Vegetables	$60	$45	$30	$15

VEGETABLES IN MARKET PACKAGES

Display to include no more than ten kinds nor more than three varieties of each kind, packed for local markets. Space for exhibit limited to 100 square feet. Awards to be made on the basis of the following score card:

Variety	15
Quality of Products	30
Value of Products	20
Adaptation of package	20
Attractiveness	15
	100

	1st	2d	3d	4th
1917 — Display in Market Packages	$50	$35	$20	$10

The following scale of points to be used in making awards in these classes.

Potatoes

Single Variety

Condition of exhibit	15
Correct varietal form	20
Size	10
Freedom from blemish	20
Character of skin	10
Form and color of eyes	10
Character of flesh	15

Collection of Varieties

Condition of exhibits	20
Varietal forms	20
Size	10
Freedom from blemish	20
Character of skin	10
Character of flesh	10
Labeling	10

Tomatoes

Single Variety

Condition of display	25
Correct varietal form	25
Freedom from blemish	10
Flesh solidity	10
Flesh color	10
Flesh flavor	10
Even ripening	10

Collection of Varieties

Condition of display	25
Correct varietal form	20
Uniformity of samples	15
Uniformity of samples, maturity	15
Uniformity of samples, color	15
Labeling	10

Onions

Single Variety

Condition of exhibit	20
Correct varietal form	20
Typical neck	15
Well Matured	15
Exterior color	15
Size of bulbs	15

Collection of Varieties

Condition of exhibit	20
Correct varietal form	20
Size	20
Color	10
Maturity	10
Typical necks	10
Labeling	10

WING SEED COMPANY VEGETABLE SPECIAL

The Wing Seed Company, Mechanicsburg, Ohio, offers the following special prizes to winners of first premiums in the regular classes.

To be eligible to compete for these Special Prizes the products shown must be from seeds, bulbs, etc., procured from the Wing Seed Company.

Only first premium winners in the regular classes can compete.

BOOK 67

	1st	2d	3d
1918 — Display, Bush Wax Weans in pod, 5 varieties	$3 00	....	....
1919 — Display, Bush Green Beans in pod, 5 varieties	3 00	....	....
1920 — Display, Pole, Snap or Shell in pod, 5 varieties	3 00	....	....
1921 — Lima Beans in pod, 5 varieties	3 00	....	....

Beets, Table. Ten Specimens for Market, Without Tops

	1st	2d	3d
1922 — Kelway's Choice Dwarf Dark	$2 00	....	....
1923 — Crosby's Egyptian	2 00	....	....
1924 — Detroit Dark Red	2 00	....	....
1925 — Eclipse	2 00	....	....
1926 — Bastian's Half Long	2 00	....	....

Beets, Sugar. Five Specimens

	1st	2d	3d
1927 — Wanzleben	$2 00	....	....
1928 — Lane's Imperial	2 00	....	....
1929 — Spinach or Swiss Chard. Three Specimens Lucullus	3 00	....	....

Cabbage. Three Heads Trimmed for Market

	1st	2d	3d
1930 — Autumn King	$2 00	....	....
1931 — All Seasons	2 00	....	....
1932 — Copenhagen Market	2 00	....	....
1933 — Danish Ballhead	2 00	....	....
1934 — Drumhead	2 00	....	....
1935 — Glory of Enkhuizen	2 00	....	....
1936 — Red Rock	2 00	....	....
1937 — Succession	2 00	....	....
1938 — Sure Head	2 00	....	....
1939 — Wakefield Jersey	2 00	....	....
1940 — Wakefield Charleston	2 00	....	....
1941 — Winningstadt	2 00	....	....
1942 — Improved American Savoy	2 00	....	....
1943 — Heaviest Head Any Variety	2 00	....	....
1944 — Pe Tsai	2 00	....	....

Cauliflower. Three Specimens, Trimmed for Market

	1st	2d	3d
1945 — Dry Weather	$2 00	....	....
1946 — Snowball	2 00	....	....

Carrots. Ten Market Specimens, Without Tops

	1st	2d	3d
1947 — Danvers	$2 00	....	....
1948 — Chantenay	2 00	....	....
1949 — Oxheart	2 00	....	....
1950 — Long Orange	2 00	....	....
1951 — French Forcing	2 00	....	....
1952 — Short White	2 00	....	....
1953 — Display, Five Varieties	3 00	....	....

Celery, Self Blanching. Six Stalks, Trimmed for Market

	1st	2d	3d
1954 — Golden Self Blanching	$3 00	....	....
1955 — Easy Blanching	3 00	....	....
1956 — White Plume	3 00	....	....

Celery, Green. Six Stalks, Trimmed for Market

	1st	2d	3d
1957 — Giant Paschal	$3 00	....	....
1958 — Emperor	3 00	....	....
1959 — Winter Queen	3 00	....	....

Celery. Special Exhibit 12 Stalks, Roots On

	1st	2d	3d
1960 — Golden Self Blanching	$5 00	$3 00	....
1961 — Giant Paschal	5 00	3 00	....

Sweet Corn. Ten Ears for Market

	1st	2d	3d
1962 — Golden Sugar	$5 00	$3 00	$2 00
1963 — Golden Bantam	3 00	....	....
1964 — Kendal's Giant	3 00	....	....
1965 — Country Gentleman	3 00	....	....
1966 — Stowell's Evergreen	3 00	....	....
1967 — Red Cob	3 00	....	....
1968 — Cory	3 00	....	....
1969 — Columbus Market	3 00	....	....
1970 — Bantam Evergreen	3 00	....	....
1971 — Early Crosby	3 00	....	....
1972 — Early Minnesota	3 00	....	....
1973 — Display ten ears, five varieties	5 00	....	....

Pop Corn. Ten Ears

1974 — White Rice	$3 00	....	....
1975 — Queen's Golden	3 00	....	....

Cucumbers. Five Specimens for Market

	1st	2d	3rd
1976 — Display Slicers, variety and quality to govern	$3 00	....	....
1977 — Display Pickles, variety and quality to govern	3 00	....	....
1978 — Display Odd Varieties	3 00	....	....

Egg Plant. Three Specimens for Market

	1st	2d	3rd
1979 — Mammoth Purple	$2 00	....	....
1980 — Black Beauty	2 00	....	....
1981 — Black Pekin	2 00	....	....

Endive. Six Specimens, Roots On

	1st	2d	3rd
1982 — Curled	$2 00	....	....
1983 — Broad Leaved or Batavian	2 00	....	....

Kohlrabi. Six Specimens for Market

	1st	2d	3d
1984 — White Vienna	$2 00	....	....
1985 — Purple Vienna	2 00	....	....

BOOK 68 — MELONS

Melons, Musk. Three Specimens

	1st	2d	3d
1986 — Banana	$2 00	....	....
1987 — Bay View	2 00	....	....
1988 — Emerald Green	2 00	....	....
1989 — Hackensack	2 00	....	....
1990 — Hoodoo	2 00	....	....
1991 — Montreal	2 00	....	....
1992 — Rockyford	2 00	....	....
1993 — Tip Top	2 00	....	....
1994 — Honey Dew	2 00	....	....
1995 — Best Display. Three specimens of each variety	10 00	....	....

Melons, Water. Three Specimens

	1st	2d	3d
1996 — Best Display	$15 00	....	....

Pumpkin. Three Specimens

	1st	2d	3d
1997 — Common Field	$3 00	....	....
1998 — Large Sweet Cheese	3 00	....	....
1999 — Kentucky Field	3 00	....	....
2000 — Sugar	3 00	....	....
2001 — Largest Pumpkin	3 00	....	....

Summer Squashes. Three Specimens

	1st	2d	3d
2002 — Fordhook	$2 00	....	....
2003 — Mammoth White Bush	2 00	....	....
2004 — Mammoth Yellow	2 00	....	....
2005 — Giant Crookneck	2 00	....	....

Winter Squash. Three Specimens

	1st	2d	3d
2006 — Warted Hubbard	$3 00	....	....
2007 — Golden Hubbard	3 00	....	....
2008 — Boston Marrow	3 00	....	....
2009 — Striped Cushaw	3 00	....	....
2010 — Largest Squash	3 00	....	....
2011 — Display Pumpkins & Squashes, three of each variety	$10 00	....	....

Onions. Ten Specimens Except as Noted

	1st	2d	3d
2012 — Yellow Globe Danvers	$5 00	....	....
2013 — White Globe Danvers	5 00	....	....
2014 — Southport Yellow Globe	5 00	....	....
2015 — Southport White Globe	5 00	....	....
2016 — Ohio Yellow	5 00	....	....
2017 — Red Weathersfield	5 00	....	....
2018 — Prizetaker	5 00	....	....
2019 — Yellow Potato, 4 quarts	5 00	....	....
2020 — Display. Sets and Picklers, 2 quarts	5 00	....	....
2021 — Display. Ten Varieties, 10 Specimens each	10 00	....	....

Parsnip. Ten Specimens

	1st	2d	3rd
2022 — Hollow Crown	$2 00	....	....
2023 — White Dutch	2 00	....	....

Peppers. Ten Specimens for Market

	1st	2d	3rd
2024 — Chinese Giant	$2 00	....	....
2025 — Neapolitan	2 00	....	....
2026 — Ruby King	2 00	....	....
2027 — Golden Queen	2 00	....	....
2028 — Long Red Cayenne	2 00	....	....
2029 — Perfection or Pimento	2 00	....	....

BOOK 69 — RADISHES

Ten Specimens, Without Tops

	1st	2d	3rd
2030 — Scarlet Globe	$2 00	....	....
2031 — White Icicle	2 00	....	....
2032 — Long Scarlet Short Top	2 00	....	....
2033 — White Strasburg	2 00	....	....
2034 — Celestial	2 00	....	....
2035 — Long Black Spanish	2 00	....	....

Rhubarb. Ten Stalks Trimmed for Market

	1st	2d	3rd
2036 — Best Bunch, Any Variety	$2 00	....	....

Salsify. Ten Specimens

	1st	2d	3rd
2037 — Any Variety	$2 00	....	....

Tomatoes. Ten Specimens

	1st	2d	3rd
2038 — Red Sunrise	$10 00	$8 00	$6 00
2039 — Beauty	5 00	....	....
2040 — Bonny Best	5 00	....	....
2041 — Golden Queen	5 00	....	....
2042 — Globe	5 00	....	....
2043 — John Baer	5 00	....	....
2044 — Trucker's Favorite	5 00	....	....
2045 — Matchless	5 00	....	....
2046 — Early Detroit	5 00	....	....
2047 — Earliana	5 00	....	....
2048 — June Pink	5 00	....	....
2049 — Ponderosa	5 00	....	....
2050 — Stone	5 00	....	....
2051 — Globe	5 00	....	....
2052 — Display, Ten Varieties, Ten Specimens.	25 00	20 00	....
2053 — Display, Small Fruited Varieties	3 00	....	....

Turnip. Ten Specimens

	1st	2d	3rd
2054 — Purple Top	$2 00	....	....
2055 — White Globe	2 00	....	....
2056 — Yellow Globe	2 00	....	....
2057 — Golden Ball	2 00	....	....

Rutabaga. Ten Specimens

	1st	2d	3rd
2058 — Improved American	$2 00	....	....
2059 — White Russian	2 00	....	....
2060 — General Display of Vegetables	60 00	45 00	....
2061 — General Display of Vegetables in Market Packages	50 00	35 00	....

BOOK 70 — COUNTY EXHIBITS — FARM PRODUCTS

Amount offered, $2050.00

County exhibits of farm products must consist of a complete and attractively arranged display of all the field and garden crops common to the county. Samples of corn in the ear and on the full stalk, grain threshed and in the straw. Exhibits to be correctly named and labeled.

Specimens comprising the display must be grown in the county represented. Of grains and seeds not less than one gallon of each variety is required. No products to be older than growth of 1917 and not previously exhibited at State Fair.

Manufactured products and fruits or duplicates will receive no consideration in making the awards, and should not be included in the displays.

For beauty and convenience, the use of glass jars is recommended in showing all grains and seeds.

An exhibit of farm products, carefully selected and tastefully arranged as a collective county show, will, if it be a thoroughly representative exhibit, accomplish more in advertising the county and demonstrating its agricultural capabilities than could be done in any other manner. Such exhibits elicit much inquiry, and hence are of great benefit to the counties competing, as thousands of people from all parts of Ohio and adjoining states become interested.

The collection of products and their arrangement for show at the Ohio State Fair should be early taken in hand by individuals, granges, the County Agricultural Societies, Farmers' Clubs, or other agricultural organizations, that will make themselves responsible for a representative exhibit.

For these county exhibits, space will be assigned in the large brick Agricultural Building, where the best light and greatest accommodation are provided.

The following scale of points will be the guide for the judge in making the awards:

Grain threshed	10 points
Grain in sheaf	8 "
Corn husked	10 "
Corn on the stalk	7 "

Grasses and sedges	8	points
Watermelons and cantaloupes	5	"
Squashes and pumpkins	6	"
Vegetables	10	"
Potatoes	8	"
Wool	3	"
Tobacco	2	"
Miscellaneous	3	"
Labeling	5	"
Arrangement for examination and comparison	3	"
General attractiveness	12	"
Total	100	points

Only one exhibit from a county will be awarded a premium. In case more than eight counties show worthy exhibits, the last three moneys offered below, amounting to $525.00, will be prorated among such exhibits according to the judge's score. This arrangement is made so that each worthy exhibit will receive an award. An exhibit lacking in quality or one considered unworthy may be barred from receiving any premium or may be given a fixed amount by the Board, commensurate with the worthiness of the exhibit.

2061½ — County Farm Products Exhibit $500 $400 $300 $250 $225 $200 $175 $150

BOOK 71 — BEES AND HONEY

Amount offered in this Department, $204.00

To be exhibited in Farm Products Department. Bees to be shown in closed hives. Displays must not include honey entered for any other premiums. All honey displayed must have been produced by the exhibitor during the current season.

	1st	2d	3d
2062 — Display of comb honey, appearance, quality and condition for market to govern	$25 00	$15 00	$10 00
2063 — Display of extracted honey—quantity, quality, condition for market and arrangement to govern	25 00	15 00	10 00

	1st	2d	3d
2064 — Six jars extracted honey, 1 pound size..	3 00	2 00	1 00
2065 — Display of beeswax, not less than twenty-five pounds, quality, appearance and condition for market to govern.....	15 00	10 00	5 00
2066 — Largest and finest display of extracted and comb honey and beeswax.....	25 00	15 00	10 00
2067 — Best one frame observation hive, leather colored Italian bees with Queen.....	5 00	3 00	1 00
2068 — Best one frame observatory hive, Golden Italian bees with Queen.....	5 00	3 00	1 00

BOOK 72 — MAPLE PRODUCTS

(Open to Producers Only.)

Amount offered in this Department, $85.00

	1st	2d	3d
2069 — Gallon of maple syrup, to be shown in glass	$3 00	$2 00	$1 00
2070 — Three bricks of maple sugar.....	3 00	2 00	1 00
2071 — Design of maple sugar.....	3 00	2 00	1 00
2072 — Five pounds grained maple sugar.....	3 00	2 00	1 00
2073 — Display of maple cream in attractive form	3 00	2 00	1 00
2074 — Largest, best and most attractive display of maple products by a dealer.....	5 00	3 00	2 00
2075 — Largest, best and most attractive display of maple products from any one county of the state.....	20 00	15 00	10 00

HORTICULTURAL PRODUCTS

GROWN IN OHIO

H. C. PRICE, *Member in Charge*.....Newark
E. C. COTTON, *Superintendent*.....Columbus

Amount offered in this Department, $2384.50

Entries in this Department close August 17.

All fruits must be in place by 1 o'clock p. m., Monday, August 26.

Only one plate of each variety or one collection of different varieties, of the various classes of fruits, may be entered in competition for the same premium by an individual grower or firm of growers.

Each variety, not less than five specimens, is to be correctly and distinctly labeled, and the list placed with the entry card on the tables or handed to the Superintendent. In all cases the different entries, though they may contain similar varieties, must be of different specimens, must be shown on separate plates, and properly grouped and placed under the direction of the Superintendent of the hall.

No awards will be made on fruit showing marked insect or fungous injury.

Fruits exhibited in closed packages or boxes packed by the exhibitor, are to be opened only by the judge or his assistants at the time the awards are made.

Preference will be given in all plate exhibits to the plates of fruit bearing the correct name for the variety. Mistakes in nomenclature in the exhibits are to be corrected by the judge whenever possible.

All fruits, except county displays, to be grown by exhibitor.

Single judge system will prevail.

Exhibitors are privileged to sell their fruits after 3:00 o'clock p. m. on the last day of the Fair.

BOOK 73 — SUMMER, FALL AND WINTER APPLES

	1st	2d	3d
2076 — Three varieties of summer for market, grown north of Columbus.....	$3 00	$2 00	$1 00
2077 — Three varieties of summer for market, grown south of Columbus.....	3 00	2 00	1 00
2078 — Three varieties of fall for market, grown north of Columbus.....	3 00	2 00	1 00
2079 — Three varieties of fall for market, grown south of Columbus.....	3 00	2 00	1 00
2080 — Six varieties of winter for market, grown north of Columbus.....	5 00	3 00	2 00
2081 — Six varieties of winter for market, grown south of Columbus.....	5 00	3 00	2 00
2082 — Collection of twelve varieties, summer, fall and winter for market, grown north of Columbus.....	8 00	5 00	3 00
2083 — Collection of twelve varieties, summer, fall and winter, for market, grown south of Columbus.....	8 00	5 00	3 00
2084 — One variety each of summer, fall and winter dessert, grown north of Columbus	2 00	1 00	50
2085 — One variety each of summer, fall and winter dessert, grown south of Columbus	2 00	1 00	50
2096 — Collection of ten varieties, summer, fall and winter, for home use, grown north of Columbus.....	8 00	5 00	3 00
2087 — Collection of ten varieties, summer, fall and winter, for home use, grown south of Columbus.....	8 00	5 00	3 00
2088 — One variety each of fall and winter, grown north of Columbus, size and beauty to rule.....	2 00	1 00	50
2089 — One variety each of fall winter, grown south of Columbus, size and beauty to rule	2 00	1 00	50
2090 — Collection of six varieties, summer, fall and winter grown north of Columbus, size and beauty to rule.....	5 00	3 00	2 00
2091 — Collection of six varieties, summer, fall and winter, grown south of Columbus, size and beauty to rule....	5 00	3 00	2 00
2092 — Display of 25 varieties, summer, fall and winter, grown north of Columbus, dessert, culinary and market qualities to be equally considered.....	20 00	15 00	10 00

	1st	2d	3rd
2093 — Display of 25 varieties, summer, fall and winter, grown south of Columbus, dessert, culinary and market qualities to be equally considered.....	20 00	15 00	10 00

	1st	2d	3d	4th	5th
2094 — Bushel box of apples, fruit, package and packing to be considered	$6 00	$4 00	$3 00	$2 00	....
2095 — Display ten trays of any one variety...	20 00	15 00	10 00	5 00	3 00

	1st	2d	3d	4th	5th	6th
2096 — Display of 25 trays, size 11½ by 18 inches, 3 inches deep. Not less than five varieties, and not more than five trays of variety ..	$30 00	$25 00	$20 00	$15 00	$10 00	$5 00

BOOK 74 — PLATE APPLES

	1st	2d	3d	4th
Single plate, five specimens, of each of the following varieties of apples	$2 00	$1 50	$1 00	$0 50

Summer and Fall

2097 — Astrachan
2098 — Benoni
2099 — Bough (Sweet)
2100 — Chenango
2101 — Fall Pippin
2102 — Fanny
2103 — Jefferis
2104 — Gravenstein
2105 — Golden Sweet
2106 — Livland (Raspberry)
2107 — Lowell
2108 — Maiden Blush
2109 — Mother
2110 — Munson (Sweet)
2111 — Ohio Nonpareil
2112 — Oldenburg
2113 — Porter
2114 — Red June
2115 — Summer Rambo
2116 — Twenty Ounce
2117 — Wealthy
2118 — Wolf River
2119 — Yellow Transparent

	1st	2d	3d
2120 — New Seedling, if approved by judge....	$1 50	$1 00	$0 50

Winter

2121 — Arkansas
2122 — Arkansas Black
2123 — Babbitt
2124 — Baldwin
2125 — Banana
2126 — Ben Davis
2127 — Delicious
2128 — Ensee
2129 — Esopus (Spitzenberg)
2130 — Fallawater
2131 — Fameuse
2132 — Gano
2133 — Grimes
2134 — Hubbardston
2135 — Ingram
2136 — Jonathan
2137 — King David
2138 — McIntosh
2139 — Mann
2140 — Northern Spy
2141 — Newton
2142 — Northwestern Greening
2143 — Peck
2144 — Rambo
2145 — Ralls
2146 — Red Canada
2147 — Rhode Island
2148 — Rome Beauty
2149 — Roxbury
2150 — Salome
2151 — Stark
2152 — Stayman
2153 — Sutton
2154 — Tompkins King
2155 — Smith's Cider
2156 — Wagener
2157 — Wealthy
2158 — Westfield (Seek-no-further)
2159 — White Pippin
2160 — Winesap
2161 — Winter Paradise
2162 — York Imperial
2163 — Yellow Belleflower

	1st	2d	3d	4th
Single trays, 11½ by 18 inches, 3 inches deep, of each of the following varieties of summer, fall and winter apples	$5 00	$3 00	$2 00	$1 00

Summer and Fall

2164 — Chenango
2165 — Fanny
2167 — Maiden Blush
2168 — Oldenburg
2169 — Summer Rambo
2170 — Wealthy

Winter

2171 — Baldwin
2172 — Ben Davis
2173 — Grimes' Golden
2174 — Jonathan
2175 — Northern Spy
2176 — Rome Beauty
2177 — Rhode Island Greening
2178 — Rambo
2179 — Stayman's Winesap

Crab Apples

	1st	2d	3d
Single plate, twelve specimens of each variety	$1 50	$1 00	$0 50

2180 — Hyslop
2181 — Quaker Beauty
2182 — Transcendant
2183 — Whitney's No. 20

	1st	2d	3d
2184 — Display of five varieties	$3 00	$2 00	$1 00

Fruit Display

	1st	2d	3d	4th	5th	6th	7th
2185 — General fruit display	$75	$60	$50	$40	$30	$20	$10

Not less than fifteen varieties to be shown in booth form. Trays and tables furnished free.

Booth display to be limited to the space occupied by the booth form. A list of varieties and number of packages, trays or plates, etc., of each, to be placed with the booth.

Score Card for Apples

BOOTH —	*Points.*
Selection of Varieties	25
Condition	30
Pack	10
Nomenclature	10
Artistic Effect	25
Score	100

PLATE —	*Points.*
Size	25
Color	25
Condition	35
Form	15
Score	100

TRAYS —	*Points.*
Size	20
Form	15
Color	20
Condition	30
Pack	15
Score	100

BOOK 75 — PEACHES, QUINCES AND PLUMS

Peaches

FIVE SPECIMENS TO EACH PLATE

	1st	2d	3d
2186 — Five varieties, dessert and culinary qualities to be considered	$5 00	$3 00	$2 00
2187 — Five varieties, market qualities to be considered	5 00	3 00	2 00
2188 — Collection of eight varieties, dessert, culinary and market qualities to be considered	7 00	5 00	3 00
2189 — Collection of 12 varieties, dessert, culinary and market qualities to be considered	10 00	7 00	5 00

	1st	2d	3d	4th
Plate of each of the following varieties	$2 00	$1 50	$1 00	$0 50

2190 — Alton
2191 — Banner
2192 — Beers Smock
2193 — Belle of Georgia
2194 — Briner
2195 — Chairs
2196 — Carman
2197 — Champion
2198 — Captain Ede
2199 — Crawford Early
2200 — Crawford Late
2201 — Crosby
2202 — Early Elberta
2203 — Elberta
2204 — Engle Mammoth
2205 — Fitzgerald
2206 — Foster
2207 — Fox
2208 — J. H. Hale
2209 — Gold Drop
2210 — Kalamazoo
2211 — Lemon Free
2212 — Matthews
2213 — Mountain Rose
2214 — New Prolific
2215 — Niagara
2216 — Oldmixon Free
2217 — Reeves
2218 — Salway
2219 — Smock Free
2220 — Stearns
2221 — Stevens
2222 — Stump
2223 — St. John
2224 — Wonderful
2225 — Krummel

	1st	2d	3d	4th
Single trays, 11½ by 18 inches, 3 inches deep, of each of the following varieties of peaches	$5 00	$3 00	$2 00	$1 00

2226 — Champion
2227 — Elberta
2228 — New Prolific

	1st	2d	3d
2229 — New seedling, if approved by judge	$1 50	$1 00	$0 50

Quinces

	1st	2d	3d
Plate of five specimens of each of the following varieties	$1 50	$1 00	$0 50

2230 — Meech
2231 — Rea's Mammoth
2231½ — Orange

	1st	2d	3d
2232 — Tray of Quinces	$3 00	$2 00	$1 00

Plums

TWELVE SPECIMENS TO EACH PLATE

	1st	2d	3d
2233 — Five varieties, dessert and culinary qualities to be considered	$5 00	$3 00	$2 00
2234 — Five varieties, market qualities to be considered	5 00	3 00	2 00
2235 — Collection of 10 varieties, dessert, culinary and market qualities to be equally considered	8 00	5 00	2 00

	1st	2d
Plate of each of the following varieties	$2 00	$1 00

2236 — Arch Duke
2237 — Bradshaw
2238 — Coe's Golden Drop
2239 — Fellenburg
2240 — French Damson
2241 — Grand Duke
2242 — Gueii
2243 — German Prune
2244 — Lombard
2245 — Monarch
2246 — Moore's Arctic
2247 — Pond's Seedling
2248 — Reine Claude
2249 — Richland
2250 — Shropshire
2251 — Shipper's Pride
2252 — Yellow Egg

BOOK 76 — PEARS

FIVE SPECIMENS OF EACH VARIETY

	1st	2d	3d
2253 — Three varieties summer	$3 00	$2 00	$1 00
2254 — Three varieties fall	3 00	2 00	1 00
2255 — Three varieties winter	3 00	2 00	1 00
2256 — Five varieties, dessert and culinary qualities to be considered	5 00	3 00	2 00
2257 — Five varieties, market qualities to be considered	5 00	3 00	2 00
2258 — Collection of 10 varieties, dessert, culinary and market qualities to be considered	12 00	8 00	5 00

	1st	2d	3d	4th
Single tray, 11½ by 18 inches, 3 inches deep, of each of the following varieties	$5 00	$3 00	$2 00	$1 00

2259 — Anjou
2260 — Bartlett
2261 — Duchess
2262 — Worden's Seckel

	1st	2d	3d	4th
Plate of each of the following varieties	$2 00	$1 50	$1 00	$0 50

Summer

2263 — Bartlett
2264 — Clapp Favorite
2265 — Summer Doyenne
2266 — Tyson
2267 — Wilder

Fall

2268 — Beurre Clairgeau
2269 — Duchess
2270 — Flemish
2271 — Howell
2272 — Louise
2274 — Sheldon
2275 — Vermont
2276 — White Doyenne
2277 — Worden Seckel

Winter

2278 — Anjou
2279 — Beurre Bosc
2280 — Columbia
2281 — Kieffer
2282 — Lawrence
2283 — Winter Nellis

BOOK 77 — GRAPES

The term "Display" refers to Quality as well as Quantity

FOUR BUNCHES TO THE PLATE

	1st	2d	3d
2284 — Six varieties, table qualities to be considered	$5 00	$3 00	$2 00
2285 — Six varieties, market qualtes to be considered	5 00	3 00	2 00
2286 — Collection of 10 varieties.....	5 00	3 00	2 00
2287 — Collection of 20 varieties.....	12 00	10 00	5 00

	1st	2d	3d
Plate of each of the following, each..	$2 00	$1 00	$0 50

2288 — Agawam
2289 — Brighton
2290 — Brilliant
2291 — Campbell's Early
2292 — Catawba
2302 — Lutie
2293 — Coleran
2294 — Concord
2295 — Delaware
2296 — Empire State

2297 — Green Mountain
2298 — Ives
2299 — Isabella
2300 — King
2301 — Lindley
2303 — Moore's Diamond
2304 — Moore's Early
2305 — Moyer
2306 — Nectar
2307 — Niagara
2308 — Pocklington
2309 — Regal
2310 — Salem
2311 — Vergennes
2312 — Wilder
2313 — Woodruff Red
2314 — Worden

	1st	2d	3d
2315 — New and valuable seedling, not before exhibited at the Ohio State Fair....	$1 50	$1 00	$0 50

Commercial Fruit Packages

	1st	2d	3d
2316 — Best and most attractive display of commercial fruit packages.....	$25 00	$15 00	$10 00

SCORE CARD FOR COMMERCIAL FRUIT PACKAGES.

Packing	30 points
Condition of fruit.....	20 "
Efficiency of packages used.....	25 "
Adaptation of varieties shown to marketing in packages	15 "
Arrangement of exhibit.....	10 "
	100 points

BOOK 78 — COUNTY FRUITS

Each variety shown in this class will consist of a single plate, properly labeled. No duplicate plates allowed. Fruits entered in other classes are not eligible to compete here. In case of more than one exhibit from a county, the best exhibit from that county will compete for premiums. All worthy exhibits not in the money will be awarded $15.00.

2317 — County fruit exhibit, 100 plates of fruits of various kinds, to be scored as indicated below....	$100	$85	$65	$50	$40	$30	$20

Scale of Points

The following scale of points will be the guide for the judge in making the awards:

General appearance:

Arrangement	5	points
Proportion of varieties	10	"
Neatness	5	"
Accessory decorations	5	"
	25	points
Nomenclature	20	"
Adaptation of varieties to section represented	20	"
Freedom from blemishes	25	"
General condition of fruit	10	"
	100	points

Number of Varieties in Displays of County Fruits

We recommend that in displays of county fruits the varieties of same be proportioned as follows:

Apples	45
Peaches	15
Pears	10
Plums	10
Grapes	15
Crab Apples and Quinces	5

Identification Table

A table will be provided for displaying new or unknown varieties of fruits, and persons having such are requested to bring or send them and they will be named where possible.

Cold Storage

Fruit intended for exhibition should be picked just before beginning to soften, wrapped carefully and shipped to one of the various cold storage companies of Columbus, where it will be preserved in excellent condition at very reasonable rates. Exhibitors in all cases should prepay the express charges on their fruit.

PLANTS AND FLOWERS

GROWN IN OHIO

H. C. PRICE, *Member in Charge*.....Newark, O.
E. C. COTTON, *Superintendent*.....Columbus, O.

Amount offered by Fair Management	**$1313.50**
Specials	**50.00**
Total	**$1363.50**

Entries must be made on or before Saturday, August 17. All plants must be delivered to the building and placed in position by 10 a. m., August 26, properly labeled with neat labels.

Dining table exhibit will be judged each day at 1 p. m.
Cut flowers will be judged at 1 p. m. Monday.
Designs will be judged at 1 p. m. Tuesday.
All plants and flowers to be grown by exhibitor.

BOOK 79 — DECORATIVE AND FLOWERING PLANTS — PROFESSIONAL LIST

To Be Exhibited During the Fair

Collections to consist of not less than 10 plants labeled, and to be grown and exhibited in not larger than 10-inch pots except for palms and cannas.

	1st	2d	3d
2318 — Palms	$10 00	$8 00	$5 00
2319 — Ferns	10 00	8 00	5 00
2320 — Asters	10 00	8 00	5 00
2321 — Geraniums	10 00	8 00	5 00
2322 — Begonias	10 00	8 00	5 00
2323 — Variegated Leaved Foliage	10 00	8 00	5 00
2324 — Cannas, in blossom	10 00	8 00	5 00
2325 — Coleus	10 00	8 00	5 00
2326 — Collection, any other plant	10 00	8 00	5 00
2327 — Best Specimen Palm	5 00	3 00	2 00
2328 — Best Specimen Fern	5 00	3 00	2 00

	1st	2d	3d	4th	5th
2329 — Best display of not less than fifty plants. Not otherwise entered. No restrictions as to size of pots. Not more than 10 of any one variety	$75	$60	$45	$30	$15

BOOK 80 — FLORAL DESIGNS AND CUT FLOWERS — PROFESSIONAL LIST

Cut Flowers to be Placed On Exhibition Monday at 10 A. M., Designs Tuesday at 10 A. M.

	1st	2d	3d	4th
2330 — Display Gladiolas, not less than 25 vases, 6 spikes to vase and no two vases to be of same variety	$30	$20	$10	$5
2331 — Floral arrangement, set piece	30	15	10	5
2332 — Wreath of flowers, on easel, 24-in	20	15	10	5
2333 — Large Basket Flowers	15	10	5	..
2334 — Display Roses	15	10	5	..
2335 — Display Dahlia	15	10	5	..
2336 — Display Carnations	10	8	4	..
2337 — Display Asters	10	8	4	..
2338 — Display Cannas	10	8	4	..
2339 — Display Hardy Phlox	10	8	4	..
2340 — Pair Arm Boquets	8	5	3	..
2341 — Dining Table Vase (not less than 24 in. high)	8	5	3	..
2342 — Display of cut flowers, not less than 25 varieties, 6 specimens in each, shown in vases, properly named and labeled, (not otherwise entered)	35	25	15	10
2343 — Finest decorated dining table	50	35	25	15

Dinner table arrangement with accessories to be furnished complete by exhibitors and to be in place from Monday, August 26, 10 a. m., until Friday noon, August 30. General arrangement of table, six chairs, linen and silverware will be considered by the judges in making awards.

Permission to remove decorations in evening and reset each morning at 9 o'clock, adding fresh flowers.

Each day the judges will score points, and the one receiving the largest number of points for the week will receive first prize, etc.

BOOK 81 — PLANTS — AMATEUR LIST

Plants must be shown in the pots in which they grew. No plant grown in the open ground and potted for the occasion will be considered by the judge.

Plants entered as single specimens cannot compete in other classes.

Displays must contain not less than five varieties.

	1st	2d	3d
2344 — Best display of Ferns	$6 00	$4 00	$2 00
2345 — Best display of variegated leaved plants, other than coleus	6 00	4 00	2 00
2346 — Best display of climbing plants	6 00	4 00	2 00
2347 — Best display of Begonias	6 00	4 00	2 00
2348 — Best display of Geraniums	6 00	4 00	2 00
2349 — Best display of Asters, pot grown	6 00	4 00	2 00
2350 — Best display of Coleus	6 00	4 00	2 00
2351 — Hanging Basket	3 00	2 00	1 00
2352 — Single specimen Palm	3 00	2 00	1 00
2353 — Single specimen Boston Fern	3 00	2 00	1 00
2354 — Single specimen Rubber Plant	3 00	2 00	1 00
2355 — Single specimen Caladium	3 00	2 00	1 00
2356 — Single Specimen Geranium in bloom	3 00	2 00	1 00
2357 — Single specimen Begonia, in bloom	3 00	2 00	1 00
2358 — Single specimen Canna, in bloom	3 00	2 00	1 00
2359 — Single specimen Umbrella Plant	3 00	2 00	1 00
2360 — Single specimen Asparagus Plumosus	3 00	2 00	1 00
2361 — Single specimen Sprengeri	3 00	2 00	1 00
2362 — Single specimen Sweet Scented Geranium	3 00	2 00	1 00
2363 — Single specimen Hydrangia	3 00	2 00	1 00
2364 — Single specimen Fuchsia, in bloom	3 00	2 00	1 00
2365 — Specimen, single plant (not otherwise entered)	3 00	2 00	1 00

BOOK 82 — CUT FLOWERS

Vases not over 12 in. high, one variety only in vase

	1st	2d	3d
2366 — Single vase Cannas	$2 00	$1 00	$0 50
2367 — Single vase Nasturtiums	2 00	1 00	50
2368 — Single vase Asters — Pink	2 00	1 00	50
2369 — Single vase Asters — Red	2 00	1 00	50
2370 — Single vase Asters — White	2 00	1 00	50
2371—Single vase Asters — Mixed	2 00	1 00	50
2372 — Single vase Gladioli — Pink	2 00	1 00	50
2373 — Single vase Gladioli — Red	2 00	1 00	50

	1st	2d	3d
2374 — Single vase Gladioli — White	2 00	1 00	50
2375 — Single vase Gladioli — Blue	2 00	1 00	50
2376 — Single vase Gladioli — Mixed	2 00	1 00	50
2377 — Single vase Dahlias — Pink	2 00	1 00	50
2378 — Single vase Dahlias — Red	2 00	1 00	50
2379 — Single vase Dahlias — White	2 00	1 00	50
2380 — Single vase Dahlias — Yellow	2 00	1 00	50
2381 — Single vase Dahlias — Mixed	2 00	1 00	50
2382 — Single vase Cosmos	2 00	1 00	50
2383 — Single vase Roses	2 00	1 00	50
2384 — Single vase Sweet Peas	2 00	1 00	50
2385 — Single vase Phlox	2 00	1 00	50
2386 — Single vase Geranium	2 00	1 00	50
2387 — Single vase Zinnias	2 00	1 00	50
2388 — Single vase Tuberoses	2 00	1 00	50
2389 — Single vase Coxcomb	2 00	1 00	50
2390 — Single vase Helianthus	2 00	1 00	50

WING SEED COMPANY FLOWER SPECIAL

"The Wing Seed Company, Mechanicsburg, Ohio, offers the following special prizes to winners of first premiums in the regular classes.

To be eligible to compete for these special prizes the products shown must be from seeds, bulbs, etc., procured from the Wing Seed Company.

Only first premium winners in the regular classes can compete.

BOOK 81 — PLANTS AND FLOWERS — AMATEUR LIST

	1st
2391 — Best display of Asters, pot grown	$6 00

BOOK 82 — CUT FLOWERS

Vases not over 12 in. high, one variety only in vase

	1st
2392 — Single vase Gladioli — Pink	$2 00
2393 — Single vase Gladioli — Red	2 00
2394 — Single vase Gladioli — White	2 00
2395 — Single vase Gladioli — Blue	2 00
2396 — Single vase Gladioli — Mixed	2 00
2397 — Single vase Nasturtiums	2 00

	1st
2398 — Single vase Asters — Pink	2 00
2399 — Single vase Asters — Red	2 00
2400 — Single vase Asters — White	2 00
2401 — Single vase Asters — Mixed	2 00
2402 — Single vase Dahlia — Pink	2 00
2403 — Single vase Dahlia — Red	2 00
2404 — Single vase Dahlia — White	2 00
2405 — Single vase Dahlia — Yellow	2 00
2406 — Single vase Dahlia — Mixed	2 00
2407 — Single vase Cosmos	2 00
2408 — Single vase Sweet Peas	2 00
2409 — Single vase Phlox	2 00
2410 — Single vase Zinnias	2 00
2411 — Single vase Tuberoses	2 00
2412 — Single vase Coxcomb	2 00
2413 — Single vase Helianthus	2 00

WOMAN'S WORK

FOSTER HOUSTON, *Member in Charge*.....South Charleston
MISS ANNA MORRISON, *Superintendent*.....Columbus

Amount offered in this Department, $1767.00

Entries in this Department close Saturday, August 17. Entries may be made by mail addressed to the manager at Columbus, or in person at the office of the Ohio State Fair in the State House. Forms are supplied for entries.

No judge or employe shall be an exhibitor. Professionals entering the amateur lists will forfeit all rights to compete, and premiums if any are awarded under misapprehension. No article that has been on exhibition at this fair more than twice can be exhibited.

Articles exhibited must be new and clean, and must be the handiwork of the exhibitor. Evidence will be required where a doubt exists. Displays must be made up of articles other than those entered for single or other premiums. The word "display" refers both to quality and quantity.

All goods must be on the grounds and delivered at the Woman's Building on the preparation days previous to the opening, August 26, on which day, at 8 o'clock a. m., every exhibit must be fully complete in place. It will be a great convenience, and insure speedy arrangement, if exhibitors will bring their exhibits to the grounds Friday, the week before the Fair. The Superintendent will be prepared to receive at that time.

While not undertaking to receive articles of exhibit in this department, or be responsible in any way, the Superintendent may act for exhibitors, who cannot possibly be present, in receiving and reshipping articles, provided the same be sent by express, charges prepaid, and addressed to the owner in care of the Superintendent of Woman's Work at the Fair Grounds. Fees for same two dollars, which amount must accompany the list of entries when mailed to manager. When shipment is made a complete list of articles shipped should be mailed to the Superintendent at Columbus.

In case of displays, a list of the articles therein should be sent. Whenever possible, articles making up a display should be attached together or so labeled that they can readily be assembled. The name and address of exhibitor should be plainly indicated on the outside of the package.

All goods not called for before Saturday, September 1, at 1 o'clock p. m., will be left in the building at the owner's risk. Examination and awarding premiums will begin Monday, August 26.

CULINARY

BOOK 83 — CANNED FRUITS, JELLIES, PRESERVES, CONSERVES, BUTTERS, MARMALADES, DRIED FRUITS AND FRUIT JUICES

No preservatives other than sweetening allowed, white sugar to be used in all cases except where otherwise indicated. Entries must be in clear glass. Canned, preserve and dried fruit entries must be packed in quart cans. Conserves, butters and juices in pint cans. Marmalades and jellies in half pint glasses. Lables must give name of product and date of canning, making or drying; also must state whether steam pressure or water-bath cooked, and must give cooking time. For instructions about preparing entries in this class see the following Farmer's bulletins, which are obtained free from the United States Department of Agriculture, Washington, D. C. No. 839 on "Cold-Pack Canning; No. 841 on "Drying Fruits and Vegetables."

Note the following definitions: Preserves are whole or large pieces of fruit cooked in thick syrup; conserves are small pieces of fruit or of fruit and nuts mixed together in quite thick syrup. Marmalades have a stiff consistency, with small pieces of fruit suspended throughout the mixture. Butters are finely mashed, and not so stiff as jams. Jellies are made of the juice only.

All entries must have been prepared by the exhibitor within the years of 1917-1918 and never before exhibited. Canned fruits, etc., to be of use, and may be tested to the satisfaction of the Awarding Judges.

Entries in containers other than those prescribed will receive no recognition by the Judges.

	1st	2d
2414 — Canned blackberries	$2 00	$1 00
2415 — Canned raspberries	2 00	1 00
2416 — Canned peaches	2 00	1 00
2417 — Canned peaches (Maple syrup sweetened)	2 00	1 00
2418 — Canned peaches (Corn syrup and white sugar)	2 00	1 00
2419 — Canned pears	2 00	1 00
2420 — Canned pineapples	2 00	1 00

	1st	2d
2421 — Canned apples	2 00	1 00
2422 — Canned apples, sour (Honey sweetened)	2 00	1 00
2423 — Canned quinces	2 00	1 00
2424 — Canned quinces (Maple syrup sweetened)	2 00	1 00
2425 — Canned quinces (Corn syrup and white sugar)	2 00	1 00
2426 — Canned strawberries	2 00	1 00
2427 — Canned cherries	2 00	1 00
2428 — Canned gooseberries	2 00	1 00
2429 — Canned huckleberries	2 00	1 00
2430 — Canned elderberries	2 00	1 00
2431 — Canned currants	2 00	1 00
2432 — Canned currants (Corn syrup and white sugar)	2 00	1 00
2433 — Canned grapes	2 00	1 00
2434 — Canned plums	2 00	1 00
2435 — Canned plums (Corn syrup and white sugar)	2 00	1 00
2436 — Blackberry Jelly	2 00	1 00
2437 — Cherry jelly	2 00	1 00
2438 — Cranberry jelly	2 00	1 00
2439 — Grape jelly	2 00	1 00
2440 — Raspberry jelly	2 00	1 00
2441 — Strawberry jelly	2 00	1 00
2442 — Apple jelly	2 00	1 00
2443 — Crab apple jelly	2 00	1 00
2444 — Currant jelly	2 00	1 00
2445 — Quince jelly	2 00	1 00
2446 — Plum jelly	2 00	1 00
2447 — Gooseberry jelly	2 00	1 00
2448 — Pectin for jelly making, orange	2 00	1 00
2449 — Pectin for jelly making, apples	2 00	1 00
2450 — Preserves, quinces	2 00	1 00
2451 — Preserves, pears	2 00	1 00
2452 — Preserves, apples	2 00	1 00
2453 — Preserves, plums	2 00	1 00
2454 — Preserves, cherries	2 00	1 00
2455 — Preserves, crab apples	2 00	1 00
2456 — Preserves, strawberries	2 00	1 00
2457 — Preservesfi blackberries	2 00	1 00
2458 — Preserves, peaches	2 00	1 00
2459 — Preserves, melons	2 00	1 00
2460 — Preserves, pineapples	2 00	1 00
2461 — Conserve, cherry	2 00	1 00
2462 — Conserve, gooseberry	2 00	1 00
2463 — Conserve, grape	2 00	1 00
2464 — Conserve, strawberry and pineapple	2 00	1 00
2465 — Conserve, rhubarb	2 00	1 00
2466 — Butter, peach	2 00	1 00
2467 — Butter, apple	2 00	1 00
2468 — Butter, quince	2 00	1 00
2469 — Butter, tomato	2 00	1 00
2470 — Butter, tomato and lemon	2 00	1 00

	1st	2d
2471 — Butter, plum	2 00	1 00
2472 — Butter, pear	2 00	1 00
2473 — Butter, grape	2 00	1 00
2474 — Fruit honey, apple (White sugar and corn syrup)	2 00	1 00
2475 — Fruit honey, orange (White sugar and corn syrup)	2 00	1 00
2476 — Fruit honey, pear (White sugar and corn syrup)	2 00	1 00
2477 — Fruit honey, quince (White sugar and corn syrup)	2 00	1 00
2478 — Marmalade, peach	2 00	1 00
2479 — Marmalade, crab apple	2 00	1 00
2480 — Marmalade, orange	2 00	1 00
2481 — Marmalade, pear	2 00	1 00
2482 — Marmalade, carrot	2 00	1 00

Dried Fruits

2483 — Dried apples	2 00	1 00
2484 — Dried peaches	2 00	1 00
2485 — Dried plums	2 00	1 00

Fruit Juices

2486 — Fruit juice, blackberry	2 00	1 00
2487 — Fruit juice, currant	2 00	1 00
2488 — Fruit juice, grape	2 00	1 00
2489 — Fruit juice, raspberry	2 00	1 00
2490 — Fruit juice, plum	2 00	1 00

BOOK 84 — VEGETABLES, CANNED AND DRIED

Requirements: Same as in Book No. 83. No preservatives other than salt or vinegar allowed.

	1st	2d
2491 — Canned peas, small, 1 quart	$2 00	$1 00
2492 — Canned peas, large, 1 quart	2 00	1 00
2493 — Canned string beans, with vinegar, 1 quart	2 00	1 00
2494 — Canned green string beans, 1 quart	2 00	1 00
2495 — Canned waxed beans, 1 quart	2 00	1 00
2496 — Canned fresh lima beans, 1 quart	2 00	1 00
2497 — Canned fresh red kidney beans, 1 quart	2 00	1 00
2498 — Canned beets, 1 quart	2 00	1 00
2499 — Canned cauliflower, 1 quart	2 00	1 00
2500 — Canned corn, 1 quart can	2 00	1 00
2501 — Canned succotash, 1 quart	2 00	1 00
2502 — Canned spinach, 1 quart	2 00	1 00
2503 — Canned greens, beet tops, 1 quart	2 00	1 00
2504 — Canned greens, dandelion, 1 quart	2 00	1 00
2505 — Canned pumpkin, 1 quart	2 00	1 00
2506 — Canned rhubarb, 1 quart	2 00	1 00
2507 — Canned sauerkraut, 1 quart	2 00	1 00

	1st	2d
2508 — Canned squash, 1 quart	2 00	1 00
2509 — Canned ripe tomatoes, 1 quart	2 00	1 00
2510 — Canned Swiss chard, 1 quart	2 00	1 00
2511 — Canned asparagus, 1 quart	2 00	1 00
2512 — Canned carrots, 1 quart	2 00	1 00

Dried Vegetables

2513 — Dried beans, string	2 00	1 00
2514 — Dried beans, young lima	2 00	1 00
2515 — Dried corn	2 00	1 00
2516 — Dried pumpkin	2 00	1 00
2517 — Dried greens, beet tops	2 00	1 00
2518 — Dried greens, chard	2 00	1 00
2519 — Dried greens, dandelion	2 00	1 00

BOOK 85 — VEGETABLE PICKLES

2520 — Pickled beets, 1 quart, small, whole	$2 00	$1 00
2521 — Pickled cauliflower, 1 quart	2 00	1 00
2522 — Pickled cucumbers, whole, sweet, 1 quart, small	2 00	1 00
2523 — Pickled cucumbers, whole sour, 1 quart, small	2 00	1 00
2524 — Pickled cucumbers, whole, cold process, unsealed, 1 quart	2 00	1 00
2525 — Pickled onions, 1 quart	2 00	1 00
2526 — Pickled pepper mangoes, 1 quart	2 00	1 00
2527 — Pickled tomatoes, green, 1 quart	2 00	1 00
2528 — Catsup, tomato, 1 pint	2 00	1 00
2529 — Chow chow	2 00	1 00
2530 — Chili sauce	2 00	1 00

BOOK 86 — DOMESTIC BAKING

To be placed on exhibition Monday, August 26, at 9 a. m. and judged same day. Bread and loaf cakes should be baked in pans approximately 3½ by 4 by 9 inches.

Entries in other forms than designated above will not be recognized by the judges.

Liberty Breads and Cakes should be made of from 25 to 33 1/3 per cent. of some material other than wheat flour.

Recipes must be furnished with all entries of bread and cake.

Yeast Bread

	1st	2d	3d
2531 — Barley bread	$3 00	$2 00	$1 00
2532 — Rice bread	3 00	2 00	1 00
2533 — Potato broad	3 00	2 00	1 00
2534 — Oatmeal bread	3 00	2 00	1 00
2535 — Cornmeal bread	3 00	2 00	1 00

Quick Bread

2536 — Corn bread	3 00	2 00	1 00
2537 — Steamed brown bread (without white or Graham flour)	3 00	2 00	1 00
2538 — Barley loaf	3 00	2 00	1 00
2539 — Nut bread	3 00	2 00	1 00
2540 — Gems, corn flour and soybean meal	3 00	2 00	1 00
2541 — Gems, cornmeal and hominy	3 00	2 00	1 00
2542 — Gems, barley flour	3 00	2 00	1 00
2543 — Gems, buckwheat flour	3 00	2 00	1 00

Loaf Cakes

NO ICINGS TO BE USED.

2544 — Black fruit	3 00	2 00	1 00
2545 — White fruit	3 00	2 00	1 00
2546 — White	3 00	2 00	1 00
2547 — Marble	3 00	2 00	1 00
2548 — Coffee	3 00	2 00	1 00
2549 — Nut	3 00	2 00	1 00
2550 — Angel	3 00	2 00	1 00
2551 — Sponge	3 00	2 00	1 00
2552 — Sunshine	3 00	2 00	1 00

Layer Cakes

2553 — Lemon cake	3 00	2 00	1 00
2554 — Cream cake (custard filling)	3 00	2 00	1 00
2555 — Raisan cake	3 00	2 00	1 00
2556 — Fig cake	3 00	2 00	1 00
2557 — Date cake	3 00	2 00	1 00

Cookies

NO ICINGS TO BE USED.

2558 — Oatmeal	2 00	1 00	50
2559 — Barley	2 00	1 00	50
2560 — Honey	2 00	1 00	50
2561 — Plain sugar	2 00	1 00	50
2562 — Ginger snaps	2 00	1 00	50

CONFECTIONS — HOME MADE

To be displayed in 1 pound candy boxes. All candies must be made observing conservation rules. Recipes must be furnished with all entries.

2563 — One pound maple nut caramels	$2 00	$1 00	$0 50
2564 — One pound chocolate caramels	2 00	1 00	50
2565 — One pound Turkish lumps	2 00	1 00	50
2566 — One pound almond macaroons	2 00	1 00	50
2567 — One pound hickory nut macaroons	2 00	1 00	50
2568 — Best display made according to conservation recipes	5 00	3 00	2 00

TEXTILE FABRICS AND DOMESTIC MANUFACTURES

BOOK 87 — QUILTS AND RUGS — AMATEUR

Quilts

	1st	2d
2569 — Applique	$3 00	$2 00
2570 — Patchwork silk quilt	3 00	2 00
2571 — Log cabin quilt (cotton)	3 00	2 00
2572 — Cotton patchwork quilt	3 00	2 00
2573 — Specimen of quilting, on white quilt	3 00	2 00

Rugs

2574 — Hooked rug	3 00	2 00
2575 — Braided rag rug	3 00	2 00
2576 — Braided rag rug by girl 16 years or under	3 00	2 00
2577 — Woven rag rug	3 00	2 00

BOOK 88 — HAND KNITTED ARTICLES — AMATEUR

Wool

	1st	2d
2578 — Knitted quilt, style as directed by the American Red Cross	$2 00	$1 00
2579 — Pair wristlets	2 00	1 00
2580 — Pair wristlets, by girl under 14 years	2 00	1 00
2581 — Pair mittens, thumbless	2 00	1 00
2582 — Pair mittens, thumbless, by girl under 14 years	2 00	1 00
2583 — Helmet	2 00	1 00
2584 — Lady's sweater	2 00	1 00
2585 — Soldier's sweater, sleeveless	2 00	1 00
2586 — Soldier's sweater, sleeveless, by girl under 14 years	2 00	1 00
2587 — Soldier's sweater, with sleeves	2 00	1 00
2588 — Soldier's sweater, with sleeves, by girl under 14 years	2 00	1 00
2589 — Socks	2 00	1 00
2590 — Socks, by girl under 14 years	2 00	1 00
2591 — Scarf	2 00	1 00
2592 — Scarf, by girl under 14 years	2 00	1 00

BOOK 89 — CROCHET WORK — AMATEUR

	1st	2d
2593 — Pair slippers	$2 00	$1 00
2594 — Curtain, with crocheted edge	2 00	1 00
2595 — Shawl, large	2 00	1 00
2596 — Afghan, small	2 00	1 00
2597 — Linen lace, two yards	1 00	50
2598 — Cotton lace, two yards	1 00	50
2599 — Insertion, two yards	1 00	50
2600 — Scarf — Maltese crochet	2 00	1 00
2601 — Purse	2 00	1 00
2602 — Centerpiece — crochet edge, 18 inches	2 00	1 00
2603 — One-half dozen table mats, one size	2 00	1 00
2604 — Lunch set of linen with crochet edge, one large and six small pieces	3 00	2 00
2605 — Table runner with linen blocks or strips	2 00	1 00
2606 — Bed spread with linen strips or blocks	3 00	2 00
2607 — Bed spread	3 00	2 00
2608 — Crocheted yoke	2 00	1 00
2609 — Piano cover with crochet edge	2 00	1 00

BOOK 90 — HAND SEWING WORK — AMATEUR

(The Fabrics Must Contain All Hand Work)

	1st	2d
2610 — Pair pillow cases	$2 00	$1 00
2611 — Sheet	2 00	1 00
2612 — Combination suit	2 00	1 00
2613 — Night dress	2 00	1 00
2614 — Corset cover	2 00	1 00
2615 — Skirt	2 00	1 00
2616 — Fancy apron	2 00	1 00
2617 — Boudoir cap	2 00	1 00
2618 — Six napkins	2 00	1 00
2619 — Six button holes	2 00	1 00
2620 — Collar and cuffs to match	2 00	1 00
2621 — Shirt waist	2 00	1 00

BOOK 91 — CLOTHING CONSERVATION EXHIBIT

	1st	2d	3d
2622 — Best "made over" womans 1-piece dress	$5 00	$3 00	$2 00
2623 — Best "made over" child's coat	5 00	3 00	2 00
2624 — Best "made over" child's dress	5 00	3 00	2 00
2625 — Best "made over" boy's suit	5 00	3 00	2 00

Made over garments to contain no new material other than thread or other findings, including buttons or braid.

Exhibit to be accompanied by a description of the garment before it was altered.

BOOK 92 — INFANTS' DEPARTMENT

	1st	2d
2626 — Infant's dress, embroidered	$2 00	$1 00
2627 — Infant's bib, embroidered	2 00	1 00
2628 — Embroidered kimono — silk or cotton	2 00	1 00
2629 — Embroidered pillow, made up	2 00	1 00
2630 — Embroidered carriage rug	2 00	1 00
2631 — Baby's short dress, hand-made	2 00	1 00
2632 — Baby's cap, lace	2 00	1 00
2633 — Baby's cap, crocheted	2 00	1 00
2634 — Baby's cap, point lace	2 00	1 00
2635 — Baby's cap, Irish crochet	2 00	1 00
2636 — Baby's shoes, hand-made	2 00	1 00
2637 — Baby's cloak, most artistic	2 00	1 00
2638 — Flannel underskirt, hand-made	2 00	1 00
2639 — Crocheted or knitted sacque	2 00	1 00
2640 — Crocheted or knitted wool bootees	2 00	1 00
2641 — Crocheted or knitted sweater	2 00	1 00
2642 — Crocheted or knitted carriage rug	2 00	1 00

BOOK 93 — CROSS STITCH EMBROIDERY — AMATEUR

(On Any Fabric in White or Color)

	1st	2d
2643 — Table cover	$2 00	$1 00
2644 — Pin cushion	1 00	50
2645 — Center piece	2 00	1 00
2646 — Fancy bag	2 00	1 00
2647 — Pillow	2 00	1 00
2648 — Dresser cover	1 00	50

BOOK 94 — COTTON OR LINEN EMBROIDERY — AMATEUR

(On Cotton or Linen Fabric)

	1st	2d
2649 — Sheet	$2 00	$1 00
2650 — Sheet and pillow cases to match	2 00	1 00
2651 — Pair pillow cases	2 00	1 00

	1st	2d
2652 — Sideboard scarf	2 00	1 00
2653 — Dresser set, scarf and pin cushion to match	2 00	1 00
2654 — Lunch cloth, not less than 36 inches	2 00	1 00
2655 — Lunch set, one large — six small pieces	2 00	1 00
2656 — Table cloth	2 00	1 00
2657 — Dinner napkins — six, initial and embroidery	2 00	1 00
2658 — Dinner napkins — six, scalloped	2 00	1 00
2659 — Centerpiece, not less than 24 inches	2 00	1 00
2660 — Doilies — six	2 00	1 00
2661 — Tray cloth	2 00	1 00
2662 — Napkin case	2 00	1 00
2663 — Napkin rings — six	2 00	1 00
2664 — Fancy apron	2 00	1 00
2665 — Parasol	2 00	1 00
2666 — Envelope combination	2 00	1 00
2667 — Corset cover	2 00	1 00
2668 — Monogram	2 00	1 00
2669 — Night gown	2 00	1 00

BOOK 95 — EYELET EMBROIDERY — AMATEUR

	1st	2d
2670 — Lunch set, one large, six small	$2 00	$1 00
2671 — Centerpiece	2 00	1 00
2672 — Doilies — six	2 00	1 00
2673 — Tray cloth	2 00	1 00
2674 — Lunch cloth	2 00	1 00
2675 — Parasol	2 00	1 00
2676 — Corset cover	2 00	1 00
2677 — Cape collar	2 00	1 00
2678 — Collar and cuffs	2 00	1 00
2679 — Hat	2 00	1 00
2680 — Pair pillow cases, monogram — eyelet and solid embroidery combined	2 00	1 00
2681 — Display — three pieces	3 00	2 00

BOOK 96 — HARDANGER EMBROIDERY — AMATEUR

	1st	2d
2682 — Dresser cover	$2 00	$1 00
2683 — Table cover	2 00	1 00
2684 — Centerpiece in white	2 00	1 00
2685 — Centerpiece in colors	2 00	1 00
2686 — Collar and cuffs	2 00	1 00
2687 — Curtains	2 00	1 00
2688 — Pillow	2 00	1 00

BOOK 97 — SILK EMBROIDERY — AMATEUR

	1st	2d
2689 — Lunch cloth	$2 00	$1 00
2690 — Centerpiece	2 00	1 00
2691 — Tray cloth	2 00	1 00
2692 — Table cover	2 00	1 00
2693 — Fancy bag in colors	2 00	1 00
2694 — Sideboard cover	2 00	1 00
2695 — Display, three pieces	3 00	2 00

BOOK 98 — IRISH CROCHET — AMATEUR

	1st	2d
2696 — Band for hat	$2 00	$1 00
2697 — Collar	2 00	1 00
2698 — Candle or lamp shade	2 00	1 00
2699 — Collar and cuffs to match	2 00	1 00
2700 — Yoke	2 00	1 00
2701 — Edging — not less than two yards	2 00	1 00
2702 — Insertion — not less than two yards	2 00	1 00
2703 — Bag	2 00	1 00
2704 — Medallions — not less than six	2 00	1 00

BOOK 99 — FILET CROCHET — AMATEUR

	1st	2d
2705 — Six napkins, filet corners	$2 00	$1 00
2706 — Piano cover	2 00	1 00
2707 — Lunch cloth	2 00	1 00
2708 — Centerpiece with filet border	2 00	1 00
2709 — Tea cloth with insertion of filet	2 00	1 00
2710 — Bed spread	3 00	2 00

BOOK 100 — LACE AND TATTING — AMATEUR

Lace

	1st	2d
2711 — Marie Antoinette	$2 00	$1 00
2712 — Duchess	2 00	1 00
2713 — Reticella	2 00	1 00
2714 — Teneriffe	2 00	1 00
2715 — Honiton	2 00	1 00
2716 — Netting	2 00	1 00
2717 — Bobbin	2 00	1 00

Tatting

	1st	2d
2718 — Tie ends	$2 00	$1 00
2719 — Lace, 1 yard or more	2 00	1 00
2720 — Hat band	2 00	1 00
2721 — Collar and cuffs	2 00	1 00
2722 — Six doilies	2 00	1 00
2723 — Yoke	2 00	1 00
2724 — Bag	2 00	1 00
2625 — Medallions	2 00	1 00

BOOK 101 — FANCY OR GUEST TOWELS

	1st	2d
2726 — Pair cross stitch on linen	$2 00	$1 00
2627 — Pair French embroidery on linen, in white	2 00	1 00
2728 — Pair eyelet embroidery on linen, in white	2 00	1 00
2729 — Pair hardanger embroidery	2 00	1 00
2730 — Pair with crocheted edge	2 00	1 00
2731 — Pair with tatting edge	2 00	1 00
2732 — Pair guest towels in white or colored embroidery.	2 00	1 00
2733 — Pair fancy bath towels	2 00	1 00
2734 — Pair darned embroidery	2 00	1 00

BOOK 102 — SPECIMENS OF MISCELLANEOUS STITCHES — AMATEUR

	1st	2d
2735 — French embroidery	$2 00	$1 00
2736 — Eyelet embroidery	2 00	1 00
2737 — French knots	2 00	1 00
2738 — Satin stitch in colors	2 00	1 00
2739 — Outline	2 00	1 00
2740 — Lazy daisy	2 00	1 00
2741 — Tatting	2 00	1 00
2742 — Filet embroidery	2 00	1 00
2743 — English cut work	2 00	1 00
2744 — Mountmellick	2 00	1 00
2745 — Hardanger	2 00	1 00
2746 — Coronation cord	2 00	1 00
2747 — Dahlia braid	2 00	1 00
2748 — Darned net	2 00	1 00
2749 — Net Applique	2 00	1 00
2750 — Delft Embroidery	2 00	1 00
2751 — Bulgarian embroidery	2 00	1 00
2752 — Japanese embroidery	2 00	1 00
2753 — Roman embroidery	2 00	1 00
2754 — Mosaic embroidery	2 00	1 00
2755 — Darned embroidery	2 00	1 00
2716 — Hemstitching	2 00	1 00
2757 — Speciment, new work	2 00	1 00

BOOK 103 — ART NEEDLE WORK FOR PROFESSIONALS

(Those engaged in art needle work as a profession or business, or as teachers of the same, are considered professionals.)

	1st	2d
2758 — Table set, consisting of table center with eight plate doilies, and which may be carried out on one fabric	$7 00	$5 00
2759 — Lunch cloth (36-inch)	5 00	3 00
2760 — Centerpiece (24-inch)	3 00	2 00
2761 — Party bag	3 00	2 00
2762 — Towel	3 00	2 00
2763 — Sheet	3 00	2 00
2764 — Pair pillow cases	3 00	2 00
2765 — Single specimen	3 00	2 00
2766 — Display of ten pieces	10 00	5 00

BOOK 104 — COUCH PILLOWS — MADE UP

	1st	2d
2767 — Hand needle work, fancy	$2 00	$1 00
2768 — Cross stitch embroidery	2 00	1 00
2769 — Hardanger embroidery	2 00	1 00
2770 — French embroidery	2 00	1 00
2771 — Eyelet embroidery	2 00	1 00
2772 — Silk embroidery	2 00	1 00
2773 — Rococo embroidery	2 00	1 00
2774 — Crocheted	2 00	1 00
2775 — Fraternity	2 00	1 00
2776 — Decorative art	2 00	1 00

BOOK 105 — HANDKERCHIEFS AND BAGS

Handkerchiefs

	1st	2d
2777 — Point lace	$1 00	$0 50
2778 — Scalloped	1 00	50
2779 — Honiton lace	1 00	50
2780 — Initial	1 00	50
2781 — Monogram	1 00	50
2782 — Tatting	1 00	50
2783 — Embroidered — Conventional design	1 00	50
2784 — Embroidered — Flowered design	1 00	50
2785 — Crocheted border	1 00	50

Bags — Hand-made

	1st	2d
2786 — Macreme bag	$2 00	$1 00
2787 — Tatting and coronation cord combined	2 00	1 00
2788 — Linen embroidered	2 00	1 00
2789 — Silk embroidered	2 00	1 00
2790 — Party bag	2 00	1 00
2791 — Beaded bag	2 00	1 00
2792 — Knitting bag	2 00	1 00
2793 — Shopping bag	2 00	1 00
2794 — Fancy bag	2 00	1 00
2795 — Darning bag	2 00	1 00
2796 — Laundry bag	2 00	1 00

BOOK 106 — OHIO FARM WOMEN'S CLUBS' DISPLAYS

Open Only To Ohio Farm Women's Clubs

Canned vegetables must be in quart-size, clear glass cans, neatly labeled with name of product, canning method and date (none older than 1917) ; no preserving substance allowed. The dried vegetable displays should include also some cans of the same soaked ready for cooking. Victory bread loaves must be standard size (about 9 x 4 x 3½), and the flour must consist of at least ¼ some other cereal (or potato) than wheat. The home-made rugs may include woven rag, hooked rags or any other means of conserving old material, and saving woolen yarns. The Red Cross display of supplies must all have been made by club members.

	1st	2d	3d
2797 — Best display of canned vegetables	$20	$15	$10
2798 — Best display of dried vegetables	20	15	10
2799 — Best display of dried fruits	20	15	10
2800 — Best display of victory breads	20	15	10
2801 — Best display of home-made rugs	20	15	10
2802 — Best display of Red Cross supplies	20	15	10

Individual Members of Ohio Farm Women's Clubs

Open only to individuals who are members of these clubs. The work dress must bear tag giving amount and cost of materials used, and time spent in making. The "made-over" dress must contain no new material except thread or other "findings," and must have tag attached giving time spent in making, cost of dye if any was used, and "findings." Vic-

tory cornbread loaves must be standard size (about 9 x 4 x 3½ inches), and flour used must contain not less than ¼ cornmeal or corn flour besides wheat, remembering that graham and bran are wheat. The victory cake must be made with flour consisting of not less than 1/5 some other cereal than wheat flour, and must be sweetened with other than white sugar, and shortened with fat other than butter.

	1st	2d	3d
2803 — Pretties, most practical work dress for farm women	$20	$15	$10
2804 — Prettiest "made-over" dress for girl or woman	20	15	10
2805 — Best loaf of victory cornbread	20	15	10
2806 — Best loaf of victory cake	20	15	10

FINE ARTS

Foster Houston, *Member in Charge*.....South Charleston
Mrs. A. M. Cromley, *Superintendent*.....Columbus

Amount offered in this Department, $1993.00

Entries in this Department close Saturday, August 17. Entries can be made only in the nameof the artist.

Tags must be attached to pictures and all pictures must show the exhibitor's number. Exhibitors are requested not to enter pictures larger than four by four feet.

Pictures shown at Ohio State Fair more than two years will be excluded. All pictures must be framed. Cleanliness of exhibit will be considered in making awards.

Paintings will be submitted to a jury and only merited work will be hung. Arrangement of exhibits is subject to the supervision of the officials in charge.

Work must be delivered to the superintendent of the Art Building on or before Saturday, August 24, 4 p. m., otherwise entries will not be hung or placed. Exhibits must be in complete arrangement for public inspection on the morning of the opening day, August 26.

While the Board will not undertake to receive or reship articles of exhibit in this department, or to be responsible in any way, the Superintendent may act for exhibitors, who cannot possibly be present, in receiving and reshipping articles, provided the same be sent by express, charges prepaid, and addressed to the owner in care of the Superintendent of the Art Department at the Fair Grounds. Fees for same, $2.00, which amount must accompany list of entries when sent to manager. When shipment is made a complete list of the articles shipped should be mailed to the Superintendent at Columbus. The name and address of exhibitor should be plainly indicated on the outside of the package.

Not more than one premium will be awarded to one exhibitor in any one class.

The term "study" in this Department is used to indicate a general class without restriction as to subject.

BOOK 107 — PAINTINGS

Original Productions

Oil

	1st	2d	3d
2807 — Portrait — bust	$15	$10	$5
2808 — Full length figure	15	10	5
2809 — Landscape	15	10	5
2810 — Street scene	15	10	5
2811 — Marine	15	10	5
2812 — Study	15	10	5
2813 — Exhibition, 3 pieces not otherwise entered	30	..	..

Water Color

2814 — Landscape	12	8	5
2815 — Street scene	12	8	5
2816 — Marine	12	8	5
2817 — Study	12	8	5
2818 — Exhibition, 3 pieces not otherwise entered	15	..	..

BOOK 108 — PAINTINGS — TEMPORA

	1st	2d	3d
2819 — Decorative	$15	$10	$5
2820 — Decorative poster — subject, Ohio State Fair	15	10	5

BOOK 109 — THUMB BOX EXPOSITION

Pictures 9 by 12 inches — Open to all

	1st	2d	3d
2821 — Oil	$10	$8	$5
2822 — Water color	10	8	5

BOOK 110 — PAINTINGS — STUDENT CLASS

Oil

	1st	2d	3d
2823 — Portrait — bust	$15	$10	$5
2824 — Full length figure	15	10	5
2825 — Landscape	12	8	5
2826 — Street scene	12	8	5
2827 — Marine	12	8	5
2828 — Study	12	8	5
2829 — Exhibition, 3 pieces not otherwise entered	20	..	..

Water Color

2830 — Landscape	12	8	5
2831 — Street scene	12	8	5
2832 — Marine	12	8	5
2833 — Study	12	8	5
2834 — Interior	12	8	5
2835 — Exhibition, 3 pieces not otherwise entered	15	..	..

Miscellaneous

2836 — Showing of 3 pastels, various subjects	12	8	5
2837 — Charcoal Study	5	4	2
2838 — Pen and ink study	5	4	2
2839 — Pencil study	5	4	2

BOOK 111 — POSTERS — STUDENT CLASS

	1st	2d	3d
2840 — Decorative poster, subject Ohio State Fair	$10	$7	$5
2841 — Poster	10	7	5
2842 — Decorative poster, cut paper, open to children under 15 years	6	4	2
2843 — Decorative poster, water color, open to children under 15 years	6	4	2

BOOK 112 — MINIATURE

	1st	2d	3d
2844 — Specimen in any medium	$10	$6	$4

BOOK 113 — MODELING

	1st	2d	3d
2845 — Animal	$10	$8	$5
2846 — Figure	10	8	5
2847 — Portrait — bust	10	8	5

BOOK 114 — DESIGNING

	1st	2d
2848 — Original book plate	$10	$5
2849 — Original book cover	6	4
2850 — Original design wall paper	6	4
2851 — Stained glass window design	10	5

BOOK 115 — AMATEUR POTTERY

	1st	2d
2852 — Bowl with design	$5	$3
2853 — Bowl	5	3
2854 — Vase with design	5	3
2855 — Vase	5	3
2856 — Book ends	5	3

BOOK 116 — ARTS AND CRAFTS

Open to All

Hand Wrought Silver

	1st	2d
2857 — Platter	$6	$3
2858 — Spoon	4	2
2859 — Bowl	6	3
2860 — Box	6	3
2861 — Pair candlesticks	6	3
2862 — Sugar and creamer	6	3
2863 — Specimen	5	3

Hand Wrought Copper or Brass

2864 — Platter	$6	$3
2865 — Spoon	4	2
2866 — Bowl	6	3
2867 — Box	6	3
2868 — Pair candlesticks	6	3
2869 — Smoking set	6	3
2870 — Desk set, letter holder and ink stand	6	3
2871 — Specimen	5	3

Jewelry

2872 — Ring	$8	$5
2873 — Bracelet	6	3
2874 — Comb	6	3
2875 — Chain and pendant	8	5
2876 — Hat pin	3	2
2877 — Brooch	5	3
2878 — Psyche pins	4	2
2879 — Specimen	5	3

BOOK 117 — BASKETRY — AMATEUR

Indian Specimens Excluded

	1st	2d
2880 — Pine needle basket	$4	$2
2881 — Sweet grass basket	4	2
2882 — Raffia basket	4	2
2883 — Reed basket	3	2
2884 — Tray	5	3

BOOK 118 — CHINA PAINTING — AMATEUR

(For those not engaged in the work as a profession or business, or as teachers, and for work not excluded under the direction of a teacher.)

Conventional

	1st	2d
2885 — Six large plates, diameter 10 inches or more	$4 00	$2 00
2886 — Teapot, sugar and cream	4 00	2 00
2887 — Chop tray	4 00	2 00
2888 — Cake plate	4 00	2 00
2889 — Cheese dish	4 00	2 00
2890 — Sandwich tray	4 00	2 00
2891 — Vase	4 00	2 00
2892 — Salad dish	4 00	2 00
2893 — Bon-bon dish	4 00	2 00
2894 — Nut bowl	4 00	2 00
2895 — Pair candlesticks	4 00	2 00
2896 — Display — five pieces	20 00	10 00

BOOK 119 — CHINA PAINTING — AMATEUR

Naturalistic

	1st	2d
2897 — Chocolate set	$4 00	$2 00
2898 — Six large plates, diameter 10 inches or more	4 00	2 00
2899 — Six small plates, diameter not more than 7 inches	4 00	2 00
2900 — Six cups and saucers	4 00	2 00
2901 — Teapot, sugar and cream	4 00	2 00
2902 — Chop tray	4 00	2 00
2903 — Cake plate	4 00	2 00
2904 — Salad dish	4 00	2 00
2905 — Pitcher	4 00	2 00
2906 — Marmalade set	4 00	2 00
2907 — Rose bowl	4 00	2 00

	1st	2d
2908 — Tray	4 00	2 00
2909 — Cracker jar	4 00	2 00
2910 — Vase	4 00	2 00
2911 — Jardiniere	4 00	2 00
2912 — Fern dish	4 00	2 00
2913 — Display — five pieces	20 00	10 00

BOOK 120 — CHINA PAINTING — AMATEUR

Figure Work

	1st	2d
2914 — Portrait	$4 00	$2 00
2915 — Miniature	4 00	2 00
2916 — Plaque	4 00	2 00
2917 — Panel	4 00	2 00
2918 — Vase	4 00	2 00
2919 — Stein	4 00	2 00
2920 — Tankard	4 00	2 00
2921 — Bon-bon dish	4 00	2 00
2922 — Display — five pieces	20 00	10 00

BOOK 121 — CHINA PAINTING — PROFESSIONAL

(For those engaged in the work as a profession, or business, or as teachers.)

Conventional

	1st	2d
2923 — Punch bowl	$4 00	$2 00
2924 — Lemonade pitcher	4 00	2 00
2925 — Panel	4 00	2 00
2926 — Fruit bowl	4 00	2 00
2927 — Chop tray	4 00	2 00
2928 — Nut bowl	4 00	2 00
2929 — Marmalade jar	4 00	2 00
2930 — Sandwich tray	4 00	2 00
2931 — Vase	4 00	2 00
2932 — Six cups and saucers	4 00	2 00
2933 — Six large plates, diameter 10 inches or more	4 00	2 00
2934 — Six small plates, diameter not more than 7 inches	4 00	2 00
2935 — Specimen of enamel	4 00	2 00
2936 — Dresser set	4 00	2 00
2937 — Display — five pieces	20 00	10 00

BOOK 122 — CHINA PAINTING — PROFESSIONAL

Naturalistic	1st	2d
2938 — Punch bowl	$4 00	$2 00
2939 — Lemonade pitcher	4 00	2 00
2940 — Panel	4 00	2 00
2941 — Rose bowl	4 00	2 00
2942 — Chop tray	4 00	2 00
2943 — Nut bowl	4 00	2 00
2944 — Marmalade jar	4 00	2 00
2945 — Salad bowl	4 00	2 00
2946 — Vase	4 00	2 00
2947 — Six cups and saucers	4 00	2 00
2948 — Six large plates, diameter 10 inches or more	4 00	2 00
2949 — Six small plates, diameter not more than 7 inches	4 00	2 00
2950 — Specimen of enamel	4 00	2 00
2951 — Dresser set	4 00	2 00
2952 — Display — five pieces	20 00	10 00

BOOK 123 — CHINA PAINTING — PROFESSIONAL

Figure Work	1st	2d
2953 — Portrait	$4 00	$2 00
2954 — Miniature	4 00	2 00
2955 — Plaque	4 00	2 00
2956 — Panel	4 00	2 00
2957 — Vase	4 00	2 00
2958 — Stein	4 00	2 00
2959 — Tankard	4 00	2 00
2960 — Bon-bon dish	4 00	2 00
2961 — Display — five pieces	20 00	10 00

BOOK 124 — VITRIFIABLE GLASS PAINTING

	1st	2d
2962 — Compost	$4 00	$2 00
2963 — Nappy	4 00	2 00
2964 — Marmalade jar	4 00	2 00
2965 — Water pitcher and glass	4 00	2 00
2966 — Pair candlesticks	4 00	2 00
2967 — Six finger bowls	4 00	2 00
2968 — Cake plate	4 00	2 00
2969 — Nut bowl	4 00	2 00
2970 — Cheese plate	4 00	2 00
2971 — Bread plate	4 00	2 00
2972 — Rose bowl	4 00	2 00
2973 — Vase	4 00	2 00
2974 — Display — five pieces	20 00	10 00

BOYS' AND GIRLS' CLUB WORK CONTESTS

W. H. PALMER, *Superintendent*.....Columbus

Total Amount offered in this Department, $2,250.00

Guaranteed expenses	2,135 00
Prizes	115 00

BOOK 125 — FOOD CLUBS

2975 — Club exhibit of canned fruit and vegetables. Each club competing shall exhibit at least 10 cans of fruit and 10 cans of vegetables.

Prizes — $20, $15, $10, $5, $2.50, $1.50, $1. Ribbon in each case to 10th place.

2976 — Individual exhibit — to consist of at least 3 cans of fruit and 3 cans of vegetables.

Prizes — $5, $3, $2, $1 and ribbons to 10th place.

2977 — Demonstrations by a team of three representing a club or county. Demonstrations each day from 10 A. M. to 3 P. M.

Prizes — Pennats 1st, 2d, 3d.

The exhibits to be judged by the following score card:

General appearance of exhibit	25
Quality of exhibit	40
Size of exhibit	20
Variety of products	15

The demonstration teams to be scored by following score card:

Neatness of team	25
Skill in demonstration	45
Appearance of products	30

Exhibits shall be sent to W. H. Palmer, State Leader Boys' and Girls' Club Work. All exhibits shall be sent from the home club not later than August 17. Entries for the demonstration teams must be made before August 10, 1918.

State Fair to pay expressage on exhibits and expenses of demonstration teams.

BOOK 126 — POULTRY CLUBS

2978 — Exhibit by club members. Exhibit to consist of a trio of birds, consisting of 1 cockerel and 2 pullets.
Prizes — $5, $4, $3, $2, 5th to 10th, $1.

Express charges on each exhibit will be paid by the State Fair.

2979 — Demonstration contest. A team of three club members representing a county or district. Demonstrations to be given in feeding, killing and preparation for market, caponizing, judging of utility poultry, etc.
Prizes — Pennants 1st, 2d, 3d.

The expenses of the demonstration teams will be paid by the State Fair.

BOOK 127 — PIG CLUBS

2980 — Exhibit of club members' pigs.
Prizes — $10, $7.50, $5, $2.50, $2, $1.50, $1.

Basis of Awards

Excellence of exhibit	35
Cost of gains	25
Rate of gains	20
Record and story	20

2981 — Demonstration teams consisting of three club members. Demonstrations in mixing of feeds, making self-feeders, making hog houses, etc. Demonstrations from 10 to 3 each day.
Prizes — Pennants 1st, 2d, 3d.

Expressage shall be paid by the State Fair on pigs exhibited.

Each club member is limited to two pigs.

Expenses of demonstration teams paid by State Fair.

Entries for both classes close August 17, 1918.

MECHANICAL DEPARTMENT

FOSTER HOUSTON, *Member in Charge*.....So. Charleston
CARL WILLIAMS, *Superintendent*.....Columbus

The display of machinery and implements at the Ohio State Fair has always been one of the big features. Farmers from all parts of the state come to the Fair and are interested in observing the latest types of agricultural implements. City people as well are eager to take this opportunity of learning about modern mechanical appliances. As a result, manufacturers recognize that an exhibit at the Ohio State Fair gives them wide publicity that would be prohibitive in cost if secured in any other way.

Two large Machinery Halls, with a total area of 80,000 square feet, are located parallel to each other near the center of the grounds. These halls are used for the display of light machinery and agricultural implements. The arrangement of these buildings is such that exhibits are placed in the best way to bring them to the attention of Fair visitors.

Immediately north of the Machinery Halls a large tract of land has been laid off in lots for the exhibition of heavy machinery that is best shown in the open. Traction engines, saw mills, threshing machinery, huskers, balers, lime pulvers, rock crushers, silos and other heavy machinery are here displayed with drives and walks between so that the thousands of visitors may see the exhibits with comfort and convenience.

Other sections of the ground in desirable locations are plotted for showing implements and machinery where they will engage the attention of passersby. Farm and lawn fencing, gates, posts, etc., have a section to themselves. In all instances care is taken to so place and classify the exhibits that every exhibitor will have an equal opportunity to make attractive display of his products.

No premiums are offered in the Mechanical Department but the facilities offered manufacturers for bringing their wares to the attention of the buying public cannot be equalled

elsewhere. It would be difficult to secure better advertising than this display.

Exhibit space in the Machinery Halls and the open sections is priced very reasonably. Details may be had by addressing the manager of the Fair. Applications should be made on the regular blanks for that purpose. Formal allotment of space will begin June 1st but applications may be filed any time.

All exhibits must be completed for public inspection at 8 o'clock a. m., Monday, August 26

Exhibitors in this Department may purchase helpers' tickets for the entire week at $1.00 each. Details will be found elsewhere under the head of "Admission."

MANUFACTURES AND MERCHANDISE

FOSTER HOUSTON, *Member in Charge*.....So. Charleston

No premiums are offered for manufactures and merchandise but every inducement is provided for the display of such products. The splendid stone, brick, and glass buildings offered exhibitors at the Ohio State Fair are equalled by no other Exposition. Here manufacturers and merchants may tastefully display their products to the best advantage for the inspection of the thousands of country and city people who visit the Ohio State Fair. The advertising and sales value of such displays can hardly be overestimated.

Exhibits for this department must be regularly entered so that an accurate check may be kept. Applications should be made on the regular blanks furnished. Assignment of space will be made at the discretion of the management, keeping in mind the welfare of every exhibitor. Here, as in other departments, every effort will be made to render exhibitors the best service possible.

Space will not be granted for any exhibit which is likely to prove prejudicial to the best interests of the Fair in general and the right is reserved to refund entrance money and close any exhibit that fails to meet with the approval of the management.

Space in the Manufacture and Merchandise Department is priced at 20 cents per square foot. Formal allotment of space will begin June 1st but applications may be filed any time.

All exhibits must be completed for public inspection at 8 o'clock A. M., Monday, August 26.

Exhibitors in this Department may purchase helpers' tickets for the entire week, at $1.00 each. Details will be found elsewhere under the head of "Admission."

RULES GOVERNING CITY WAR GARDEN PRIZES

Competition open to all cities in Ohio with population of 5000 or more.

All articles for competition must have been grown on City War Garden Plots.

Garden products to consist of potatoes, tomatoes, beets, turnips, cabbage, carrots, parsnips, radishes, beans, cucumbers and mangoes.

Following amounts to constitute a plate:

Potatoes, Tomatoes, Cucumbers and Mangoes, 5 each; Beets and Turnips, 6 each; Carrots, Parsnips and Radishes, 12 each; Cabbage, 1 head; Beans, green or string, 1 quart.

All vegetables to be exhibited without tops.

Exhibit plates to be furnished by Ohio State Fair.

All entries must be made on or before August 15th, with the City War Garden teacher of the building to which the pupil belongs.

The City War Garden teacher must turn over all entries to City Superintendent of War Gardens, not later than August 16th, who in turn must mail or turn over same to the State Fair Manager, not later than August 17th.

Articles for exhibition must be delivered to Fair Grounds not later than Saturday, August 24th, and must be placed in order by the school making the exhibit, under direction of the City War Garden Superintendent.

Best School Exhibit to be confined to articles produced by pupils from any one City School Building.

Best Group or Company Exhibit to be confined to articles produced by members of a regularly organized group or company from any one City School Building.

Best Individual Exhibit to be confined to articles produced from one garden by any city school pupil.

The School and Group Prizes are to remain the property of the school winning them, to be spent for the use of said school.

Individual Prizes are to remain the property of the winners.

All pupils contributing to the exhibits from their gardens will receive free admission tickets to the fair, good for Tuesday, August 27th.

All children under 14 years of age will be admitted free without tickets on Friday, August 30th.

PRIZES

Best School Exhibit

Consisting of 200 plates, products of not less than 40 gardens: $75, $70, $65, $60, $55, $50, $45, $40, $35, $30, $25, $20, $15, $10, $5.

Fifteen prizes amounting to $600.

Best Group or Company Exhibit

Consisting of 100 plates, products of not less than 20 gardens: $40, $35, $30, $25, $20, $15, $10 and ten $5 prizes.

Seventeen prizes amounting to $225.

Best Individual Exhibit

Consisting of 5 plates from single garden, no two plates to be of same variety: $10, ten $5 prizes, ten $4 prizes, ten $3 prizes, ten $2 prizes and twenty-five $1 prizes.

Sixty-six prizes amounting to $175.

A total of 98 prizes amounting to $1000.

The following scale of points will be used in judging:

Quality or condition	50
Completeness of display	15
Uniformity	15
Arrangement and appearance	20
	100

No decoration, other than a tasteful arrangement of the products exhibited, permitted.

CHESTER WHITE PIG CLUB CONTEST PRIZES

$75 TO OHIO BOYS AND GIRLS SHOWING CHESTER WHITE PIGS

1st	2d	3d	4th	5th
$20 00	$17 50	$15 00	$12 50	$10 00

The above prizes are offered by the Ohio Chester White Breeders' Association, in addition to the good prizes offered in the regular fair classes, to Ohio boys and girls under the following conditions:

This class is open to all Ohio boys and girls over seven and under sixteen years of age. Only pure-bred Chester White pigs of either sex, farrowed on or after March 1st, 1918, can be shown.

Each contestant can show but one pig. The contestant shall select to feed not more than three pigs before the first of June, 1918, and make known his or her intentions of entering this contest to the White Breeders' Companion, Rochester, Ind., not later than that date, and give litter markings and breeding of the pigs.

They must be recorded by the Chester White Swine Record Association, Rochester, Ind., by the day of the show. These pigs are to be selected, fed and shown by the boy or girl entering them and he or she must furnish a written statement from his or her parents or guardian that he or she has selected and fed the pig.

Any boy or girl in the contest may substitute a boy or girl of show age to show his or her pig in case of sickness. No charges will be made for pens for pigs in this class, and the pig will be cared for by a Committee during the fair.

Ribbons, as well as the cash prizes, will be given to the winners. The pigs in this class will be judged by the judge of the regular Chester White classes in the same manner and from the same viewpoints.

For further information, write White Breeders' Companion, Rochester, Ind.

"Its Your Fair"

THE management of the Ohio State Fair recently offered a Ten-Dollar prize for a slogan to be used in advertising the Fair this year. Ten thousand slogans were submitted from all parts of the State, some even coming from California and Uncle Sam's warships "somewhere on the Atlantic ocean".

Ideas embodying patriotism and war were numerous. "Over the Top", "On to Berlin", "Carry On", "Uncle Sam First", were among those most frequently suggested.

Mrs. Sarah Hute, of Rural Route No. 1, Lisbon, Ohio, suggested "Its Your Fair" and was awarded the prize.

Nothing is more true than the fact that

Its Your Fair

Bear in Mind the Time

The Last Week in August

PRESIDENTS AND TREASURERS OF COUNTY FAIRS OF OHIO FOR 1918.

County.	President.	Postoffice.	Treasurer.	Postoffice.
Adams	McManis, J. O.	West Union, O.		
Allen	Humphreys, D.	Elida, R. No. 1	Cremean, C. D.	Lima, O.
Ashtabula	Spinneweber, J. P.	Lenox, O.	Cornell, J. A.	Jefferson, O.
Athens	Williams, Leo	Athens, O., R. No. 5	Russi, A. C.	Athens, O.
Auglaize	Kock, L. D.	Wapakoneta, O., R. 5	Land, E. W.	New Bremen, O.
Belmont	Boggs, E. N.	Barton, O.	Giffin, Otto	St. Clairsville, O.
Brown	Park, F. S.	Hamersville, O.	Dawley, W. H.	Georgetown, O. R. 4.
Butler	Slade, J. A.	Hamilton, O., R. 3	Mee, Kirk	Oxford, O.
Carroll	Thompson, N. H.	Carrollton, O.	Blazer, M. B.	Carrollton, O.
Champaign	Owen, T. B.	Urbana, O.	Couchman, G. W.	Urbana, O.
Clark	Nuklin, J. S.	Springfield, O.	Durst, J. R.	Springfield, R. 8.
Clermont	Heil, J. M.	Amelia, O., R. 4	Kayser, A. F.	Moscow, O.
Clinton	Hogan, D. W.	Blanchester, O.	McVey, A. I.	Blanchester, O.
Columbiana	Patterson, Jno.	Lisbon, O.	LeVan, J. M.	Columbiana, O.
Coshocton	Graham, R. J.	Clarks P. O., O.	Clark, E. E.	Coshocton, O.
Crawford	Kiess, W. S.	Bucyrus, O., R. 8	Quaintance, J. J.	Bucyrus, O.
Darke	Amman, Ed.	Gordon, O.	Worch, G. H.	Versailles, O.
Defiance	Dorsey, B. P.	Hicksville, O.	Wilderson, Geo. B.	Hicksville, O.
Delaware	Mahwin, M. B.	Powell, O.	Scott, F. W.	Powell, O.
Erie	Crecelius, H. P.	Milan, O.	Quinn, Jno.	Sandusky, O.
Fairfield	Creed, C. H.	Lancaster, O.	Whiley, C. B.	Lancaster, O.
Fayette	Jefferson, R. G.	Bloomingburg, O.	Ford, Jas.	Washington C. H., O.
Franklin	Fladt, J. S.	Camp Chase, O.	Haldy, C. W.	Camp Chase, O.
Fulton	Fraker, T. H.	Delta, O.	Knapp, C. A.	Delta, O.
Geauga	Post, O. J.	Chagrin Falls	Nelson, F. W.	Burton, O.
Greene	Anderson, M.	Xenia, O.	Bryson, R. E.	Xenia, O.
Guernsey	Stone, E. D.	Derwent, O.	Patterson, A.	Salesville, O., R. 1.
Hamilton	Mueller, J.	Lockland, O.	Settle, W. H.	Madisonville, O.
Hancock	Jefferson, W. H.	Findlay, O.	Meyers, C. O.	Rawson, O.
Hardin	Goslee, C. W.	Kenton	Draper, Isaac	Kenton, O.
Harrison	Quigley, J. F.	Cadiz, O.	Stewart, C. E.	Cadiz, O.

PRESIDENTS AND TREASURERS OF COUNTY FAIRS OF OHIO FOR 1918 — Concluded.

County.	President.	Postoffice.	Treasurer.	Postoffice.
Henry	Fast, H. C.	Napoleon, O., R. D.	Bowers, Chas.	Napoleon, O.
Highland	Lucas, R. H.	Hillsboro	West, R. L.	Hillsboro, O.
Hocking	Wright, Geo.	Logan, O.	Hengst, Geo.	Logan, O.
Jackson	Cochran, A. J.	Jackson, O.	Newvahner, J. H.	Jackson, O.
Jefferson	Cole, W. I.	Smithfield, O.	Polen, Jno.	Smithfield, O.
Knox	Tulloss, B. F.	Mt. Vernon, O., R. D.	Simpson, L. G.	Howard, O.
Lake	West, T. B.	Perry, O.	Murray, F. H.	Painesville, O.
Lawrence	Smith, C. A.	Proctorville	Smith, A. E.	Proctorville.
Licking	Hill, J. J.	Johnstown, O.	Warrington, O. G.	Newark, O.
Logan	Hayes, Henry	Huntsville, O.	Moots, D. S.	Bellefontaine, O.
Lorain	Edwards, J. L.	Oberlin, O.	Andress, H. M.	Elyria, O.
Lucas	Farnsworth, W. G.	Waterville, O.	Coy, J. D.	East Toledo, O.
Madison	Sanford, M.	London, O., R. D.	Hildenger, H. L.	London, O., R. F. D.
Marion	Retterer, C. W.	Marion, O., R. 1	Ranb, G. W.	LaRue, O.
Medina	Crawford, D.	Seville, O.	Aylard, H. E.	Medina, O.
Meigs	Davis, G. B.	Langsville, O., R. F. D.	Russell, A. D.	Pomeroy, O.
Mercer	Shock, S.	Rockford, O.	Beckman, H. A.	St. Henry, O.
Monroe	Mooney, W. C.	Woodsfield		
Miami	Fry, Geo. A.	Tippecanoe City, O.	Miller, J. H.	West Milton, O.
Montgomery	Mosby, S. A.	Phillipsburg, O.	Keller, S. S.	Dayton, O., R. R. 14.
Morgan	Carter, H. F.	Malta, O., R. 3	Carter, J. W.	McConnelsville, O.
Morrow	Jennings, G. B.	Mt. Gilead, O.	Jenkins, H. B.	Cardington, O.
Muskingum	Bell, S. H.	Zanesville, O.	Vest, A. F.	Zanesville, O.
Noble	McKee, C. I.	Caldwell, O.	Miley, T. R.	Caldwell, O.
Paulding	Grooms, A. H.	Haviland, O.	McMichael, F. W.	Paulding, O.
Perry	Meenan, Jno.	New Lexington, O.	Allen, Wm.	New Lexington, O.
Portage	Riddle, H. W.	Ravenna, O.	Carnahan, F. H.	Ravenna, O.
Preble	Haston, J. L.	W. Alexandria, O.	Brooks, C. F.	Eaton, O.
Putnam	Mullett, W. G.	Ottawa, O.	Schutz, J. A.	Pandora, O.
Richland	Hale, J.	Mansfield, O., R. 3	Kuhn, B. E.	Shelby, O., R. F. D.
Sandusky	Smith, O. L.	Helena, O.	Gabel, W. A.	Fremont, O.
Scioto	Taylor, L.	McDermott, O.	Spriggs, J. W.	Lucasville, O.
Seneca	Rohrer, S. W.	Tiffin, O.	Mann, F. R.	Tiffin, O.

Shelby	Hagelberger, G.	Anna, O.	Flinn, J. F.	Houston, O.
Stark	Finefrock, J. E.	Canal Fulton, O.	Engle, E. O.	Canton, R. F. D.
Summit	Robinson, E. C.	Copley, O.	Oviatt, L. H.	Hudson, O.
Trumbull	Moser, G. M.	Warren, O., R. F. D.	Mannix, A. B.	Warren, O.
Tuscarawas	Haley, T. J.	Dover, O.	Page, M. A.	Dennison, O.
Union	Cahill, H. J.	Peoria, O., R. F. D.	Lockwood, T. F.	Raymond, O.
Van Wert	Longwell, C.	Middlepoint, O.	Gilliland, E. B.	Van Wert, O.
Warren	Stewart, E.	Franklin, O., R. F. D.	Irons, S. L.	Lebanon, O.
Washington	Freese, S. P.	Little Hocking, O.	Dysle, J. W.	Marietta, O.
Wayne	Kline, J. C.	W. Salem, O.	McCoy, J. S.	Wooster, O.
Williams	Hodson, J. M.	Pioneer, O.	Lantz, L. C.	Montpelier, O.
Wood	Suple, M. L.	Bowling Green, O.	Waugh, Thos.	Bowling Green, O.
Wyandot	Bloom, D. A.	Sycamore, O.	Artz, Chas.	Upper Sandusky, O.

SECRETARIES AND DATES OF COUNTY FAIRS IN OHIO FOR 1918.

County.	Secretary.	Postoffice.	Time of Fair.	Place of Fair.
Adams	Ellison, T. W.	West Union, O.	Sept. 10-13	West Union, O.
Allen	Roeder, M. L.	Lima, O.	Sept. 9-13	Lima, O.
Ashtabula	Perry, J. P.	Jefferson, O.	Aug. 21-23	Jefferson, O.
Athens	Gill, C. M.	Athens, O.	Aug. 20-23	Athens, O.
Auglaize	Schaffer, A. E.	Wapakoneta, O.	Sept. 17-20	Wapakoneta, O.
Belmont	Hays, Jno. D.	St. Clairsville, O.	Sept. 10-13	St. Clairsville, O.
Brown	Quinlan, E. A.	Georgetown, O.	Oct. 1-4	Georgetown, O.
Butler	Urmston, M. D.	Hamilton, O.	Oct. 1-4	Hamilton, O.
Carroll	Roudebush, P. B.	Carrollton, O.	Oct. 1-3	Carrollton, O.
Champaign	Saxbe, H. M.	Urbana, O.	Aug. 6-9	Urbana, O.
Clark	Elder, W. W.	Springfield, O.	Aug. 13-16	Springfield, O.
Clermont	Rapp, J. B.	Owensville, O.	Aug. 20-23	Owensville, O.
Clinton	Laymon, Aetna	Blanchester, O.	Aug. 20-23	Blanchester, O.
Columbiana	Moore, E. F.	Lisbon, O.	Sept. 17-19	Lisbon, O.
Coshocton	Miller, W. B.	Coshocton, O.	Oct. 1-4	Coshocton, O.
Crawford	Haller, J. W.	Bucyrus, O.	Sept. 10-13	Bucyrus, O.
Darke	Falkerth, J. E.	Greenville, O.	Aug. 26-30	Greenville, O.
Defiance	Hart, C. M.	Hicksville, O.	Sept. 17-20	Hicksville, O.
Delaware	Fisher, W. H.	Powell, O.	Sept. 10-13	Powell, O.
Erie	Rule, C. B.	Sandusky, O.	Sept. 24-27	Sandusky, O.
Fairfield	McClenaghan, W. T.	Lancaster, O.	Oct. 9-12	Lancaster, O.
Fayette	Hitchcock, G. H.	Washington C. H., O.	Aug. 13-16	Washington C. H., O.
Franklin	Richards, W. G.	Columbus, O.	Aug. 6-9	Columbus, O.
Fulton	Orth, C. F.	Wauseon, O.	Sept. 3-6	Wauseon, O.
Geauga	Ford, W. S.	Burton, O.	Sept. 17-20	Burton, O.
Greene	Grieve, R. R.	Xenia, O.	Aug. 7-10	Xenia, O.
Guernsey	St. Clair, J. F.	Old Washington, O.	Oct. 1-4	Old Washington, O.
Hamilton	Sampson, D. L.	Cincinnati, O., 30 Wiggins Block	Aug. 14-17	Cincinnati, O.
Hancock	Smith, E. K.	Findlay, O.	Aug. 20-23	Kenton, O.
Hardin	Lingrel, Geo. H.	Kenton	Sept. 4-7	Findlay, O.
Harrison	Osburn, C. M.	Cadiz, O.	Sept. 17-19	Cadiz, O.
Henry	Lowry, John H.	Napoleon, O.	Sept. 17-20	Napoleon, O.

Highland	Leslie, George	Greenfield	Oct. 8-11	Rainboro, O.
Hocking	Geo. W. Christmann	Logan, O.	Sept. 25-28	Logan, O.
Jackson	Bain, Jno. B.	Wellston, O.	July 31-Aug. 2	Wellston, O.
Jefferson	Galbraith, Chas.	Smithfield, O.	Sept. 25-27	Smithfield, O.
Knox	Gates, Howard	Mt. Vernon, O.	Sept. 17-20	Mt. Vernon, O.
Lake	Sherwood. C. F.	Painesville, O.	Sept. 10-13	Painesville. O.
Lawrence	Ash, H. W.	Proctorville	Aug. 20-23	Proctorville.
Licking	Hale, H. D.	Newark, O.	Sept. 10-13	Newark. O.
Logan	Detrick, D. A.	Bellefontaine, O.	Sept. 24-27	Bellefontaine, O.
Lorain	Harris, H. C.	Elyria, O.	Sept. 2-4	Elyria, O.
Lucas	Whitmer, J. W.	Toledo, O.	Aug. 20-24	Toledo, O.
Madison	Wilson, L. P.	London, O.	Aug. 20-23	London, O.
Mahoning	Zieger, E. R.	Canfield, O.	Sept. 10-12	Canfield, O.
Marion	Osborn, Roscoe	Marion, O.	Sept. 17-21	Marion, O.
Medina	Plank, F. M.	Medina, O.	Sept. 17-19	Medina, O.
Meigs	Lyman, J. M.	Pomeroy, O.		Rock Springs, O.
Mercer	Wiley, Wm.	Coldwater, O.	Aug. 19-23	Celina, O.
Miami	Martin. C. O.	Troy, O.	Sept. 17-20	Troy. O.
Monroe	Dorr, Geo. P.	Woodsfield	Sept. 10-12	Woodsfield.
Montgomery	Holderman, I. L.	Dayton, O.	Sept. 2-6	Dayton, O.
Morgan	Barkhurst, J. D.	McConnelsville, O.	Sept. 11-13	McConnelsville, O.
Morrow	Wieland, W. F.	Mt. Gilead, O.	Sept. 24-27	Mt. Gilead, O.
Muskingum	Walker, C. A.	Zanesville, O.	Sept. 17-20	Zanesville, O.
Noble	Matheny, J. W.	Caldwell, O.	Sept. 4-6	Caldwell, O.
Paulding	Brattain, H. B.	Paulding, O.	Sept. 9-13	Paulding, O.
Perry	Chute, C. L.	New Lexington, O.	Sept. 4-6	New Lexington, O.
Pike	Daily, S. S.	Piketon	Aug. 7-9	Piketon.
Portage	Sharp, C. R.	Ravenna, O.	Aug. 27-30	Ravenna. O.
Preble	Silver, H. D.	Eaton, O.	Sept. 23-27	Eaton, O.
Putnam	Sandles, A. P.	Ottawa, O.	Oct. 1-5	Ottawa. O.
Richland	Shryock, W. H.	Mansfield, O.	Sept. 24-27	Mansfield, O.
Sandusky	Hochenedel. C. A.	Fremont, O.	Sept. 17-20	Fremont, O.
Scioto	Caldwell, M. J.	Wakefield, O.		Lucasville, O.
Seneca	Unger, A. H.	Tiffin, O.	Aug. 27-30	Tiffin, O.
Shelby	Russell, J. E.	Sidney, O.	Sept. 10-13	Sidney, O.
Stark	Wilson, Ed. S.	Canton, O.	Sept. 25-28	Canton, O.
Summit	Warner, M. H.	Akron, O.	Oct. 1-4	Akron, O.
Trumbull	Murray, H. Y.	Warren, O.	Sept. 3-6	Warren, O.
Tuscarawas	Karnes, J. S.	Dover, O.	Oct. 7-10	Dover, O.

SECRETARIES AND DATES OF COUNTY FAIRS IN OHIO FOR 1918 — Concluded.

County.	Secretary.	Postoffice.	Time of Fair.	Place of Fair.
Union	Moore, W. C.	Marysville, O.	Sept. 3-6	Marysville, O.
Van Wert	Marker, W. A.	Van Wert, O.	Sept. 2-6	Van Wert, O.
Warren	Conklin, Ed. S.	Lebanon, O.	Sept. 10-13	Lebanon, O.
Washington	Secrest, A. C.	Marietta, O.	Aug. 27-30	Marietta, O.
Wayne	Ebright, G. J.	Wooster, O.	Sept. 30-Oct. 3	Wooster, O.
Williams	Hause, A. C.	Montpelier, O.	Sept. 10-14	Montpelier, O.
Wood	Sweet, R. S.	Bowling Green, O.	Sept. 9-13	Bowling Green, O.
Wyandot	Matteson, Ira T.	Upper Sandusky, O.	Sept. 3-6	Upper Sandusky, O.

OHIO INDEPENDENT FAIRS.

Place of Fair.	Date.	Secretary.	Postoffice.
Attica	Oct. 1-4	Uhle, W. F.	Attica.
Barlow	Sept. 26-27	Finch, C. E.	Fleming.
Berea	Sept. 10-12	Coe, L. M.	North Olmsted.
Chesterhill	Sept. 3-4	Newburn, Chas. T.	Chesterhill.
Croton	Sept. 4-6	Stumph, R. B.	Croton.
E. Palestine	Sept. 24-26	Eaton, M. H.	East Palestine.
Hillsboro	July 30–Aug. 2	Calvert, W. E.	Hillsboro.
Ironton	Sept. 10-14	Howell, L. E.	Ironton.
Leesburg	Aug. 6-9	Johnson, H. S.	Leesburg, R. 1.
Loudonville	Sept. 24-26	Ruth, Ned L.	Loudonville.
Richwood	July 30-Aug. 2	VanWinkle, P. B.	Richwood.
Ripley	Aug. 6-9	Williams, L. V.	Ripley.
Sarahsville	Aug. 28-30	Mason, Wm.	Sarahsville.
Senecaville	Sept. 11-13	Beymar, H. M.	Senecaville.
Waverly	Aug. 7-9	Stahler, M. L.	Waverly.
Smyrna	Sept. 24-26	Larimore, F. E.	Freeport, R. 6.
Wellington	Aug. 20-22	Dirlam, C. E.	Wellington.
Winchester	None this Year.		

LIST OF FAIRS AND EXPOSITIONS.

MEMBERS OF THE AMERICAN ASSOCIATION OF FAIRS AND EXPOSITIONS AND DATES FOR 1918.

Name.	Place.	Date.	Secretary.	Address.
Ohio State Fair	Columbus	Aug. 26-30	Walborn, E. V.	Columbus, O.
Alabama State Fair	Birmingham	Oct. 7-12	Dent, J. L.	Birmingham, Ala.
Calgary Industrial Exhibition	Calgary, Alta.	June 28-July 6	Richardson, E. L.	Calgary, Alta.
California State Fair	Sacramento	Aug. 31-Sept. 8	Paine, C. W.	Sacramento, Cal.
California Liberty Fair Association	Los Angeles, Cal.	Oct. 12-26	Davison, F. B.	Los Angeles, Cal.
Canada National Exhibition	Toronto, Canada	Aug. 26-Sept. 7	Kent, John G.	Toronto, Canada.
Chattanooga District Fair	Chattanooga	Sept. 30-Oct. 5	Curtis, J. B.	Chattanooga, Tenn.
Connectiuct Fair Association, Inc.	Hartford, Conn.	Sept. 2-6	Parsons, H. C.	Hartford, Conn.
Colorado State Fair	Pueble, Col.	Sept. 23-28	Beaman, J. L.	Pueblo, Col.
East Tennessee Division Fair	Knoxville, Tenn.	Oct. 7-12	Fawsh, H. D.	Knoxville, Tenn.
Esatern States Exposition	Springfield, Mass.	Sept. 16-21	Simpson, J. L.	Springfield, Mass.
Edmonton Exposition	Edmonton, Alberta	July 8-13	Stark, W. J.	Edmonton, Alberta.
Erie Exposition	Erie, Pa.	Sept. 2-7	Scarlett, Theo.	Erie, Pa.
Florida State Fair and Exposition	Jacksonville, Fla.	Nov. 27-Dec. 6	Hanafourde, B. K.	Jacksonville, Fla.
Georgia State Fair	Macon	Oct. 30-Nov. 9	Robert, H. C.	Macon, Ga.
Grand Forks Fair	Grand Forks, N. D.	July 23-27	Moore, D. V.	Grand Forks, N. D.
Illinois Centennial State Fair	Springfield, Ill.	Aug. 9-26	Davison, B. M.	Springfield, Ill.
International Wheat Show	Wichita, Kan.	Sept. 30-Oct. 12	McIntyre, E. F.	Wichita, Kans.
Indiana State Fair	Indianapolis, Ind.	Sept. 2	Kennedy, C. F.	Indianapolis, Ind.
International Live Stock Exposition	Chicago, Ill.	Nov. 30-Dec. 7	Heide, B. H.	Chicago, Ill.
Interstate Live Stock Fair	Sioux City, Ia.	Sept. 16-21	Morton, Joe	Sioux City, Ia.
Iowa State Fair	Des Moines, Ia.	Aug. 21-30	Corey, A. R.	Des Moines, Ia.

MEMBERS OF THE AMERICAN ASSOCIATION OF FAIRS AND EXPOSITIONS, ETC. — Concluded.

Name.	Place.	Date.	Secretary.	Address.
Kankakee Interstate Fair..	Kankakee, Ill.	Aug. 26-31	Small, Lew	Kankakee, Ill.
Kansas Free Fair	Topeka, Kan.	Sept. 9-14	Eastman, Phil.	Topeka, Kans.
Kansas Natl. Live Stock Show	Wichita, Kan.	Feb. 25-Mar. 2	Miner, C. C.	Wichita, Kans.
Kansas State Fair	Hutchinson, Kan.	Sept. 14-21	Sponsler, A. L.	Hutchinson, Kans.
Kentucky State Fair	Louisville, Ky.	Sept. 9-14	Kremer, F. T.	Louisville, Ky.
Memphis Tri-State Fair	Memphis, Tenn.	Sept. 21-28	Fuller, F. D.	Memphis, Tenn.
Michigan State Fair	Detroit, Mich.	Aug. 30-Sept. 8	Dickinson, G. W.	Detroit, Mich.
Midland Empire Fair	Billings, Mont.	Sept. 17-20	Lawrence, F. M.	Billings, Mont.
Minnesota State Fair	St. Paul, Minn.	Sept. 2-7	Canfield, T. H.	St. Paul, Minn.
Mississippi State Fair	Jackson, Miss.	Oct. 21-26	Stire, M. L.	Jackson, Miss.
Mississippi-Alabama Fair	Meridian, Miss.	Sept. 30-Oct. 5	George, A. H.	Meridian, Miss.
Missouri State Fair	Sedalia, Mo.	Aug. 10-17	Bylander, E. G.	Sedalia, Mo.
Montana State Fair	Helena, Mont.	Sept. 9-14	Skinner, R. S.	Helena, Mont.
Natl. Implement and Vehicle Show and Peoria District Fair	Peoria, Ill.	Sept. 17-28	Chuse, M. X.	Peoria, Ill.
Nat. Western Stock Show.	Denver, Colo.	Jan. 18-25, 1919	Johnson, F. P.	Denver, Colo.
National Swine Show and Exposition	Cedar Rapids, Ia.	Sept. 30-Oct. 5	Stinson, John T.	Cedar Rapids, Iowa.
Nebraska State Fair	Lincoln, Neb.	Sept. 1-6	Danielson, E. R.	Lincoln, Neb.
New York State Fair	Syracuse, N. Y.	Sept. 9-14	Ackerman, J. D.	Syracuse, N. Y.
North Carolina State Fair.	Raleigh, N. C.	Oct. 21-26	Pogue, Jos. E.	Raleigh, N. C.
North Dakota State Fair Asso.	Fargo, N. D.	July 15-20	McRoberts, F. W.	Fargo, N. D.
Oklahoma State Fair and Exposition	Oklahoma City	Sept. 21-28	Mahan, I. S.	Oklahoma City.
Oklahoma Free State Fair.	Muskogee, Okla.	Sept. 30-Oct. 5	Savage, O. M.	Muskogee Okla.
Reading Fair	Reading, Pa.	Sept. 24-28	McDermott, D. J. M.	Reading, Pa.
Rochester Exposition	Rochester, N. Y.	Sept. 2-7	Edwards, E. F.	Rochester, N. Y.
South Dakota State Fair.	Huron, S. D.	Sept. 9-14	McIlvaine, C. N.	Huron, S. D.
Southeastern Fair Asso.	Atlanta, Ga.	Oct. 12-19	Striplin, R. M.	Atlanta, Ga.

State Fair of Texas	Dallas, Tex.	Oct. 15-27	Stratton, W. H.	Dallas, Texas.
State Fair of Idaho	Boise, Idaho	Sept. 23-28	Hendershot, O. P.	Boise, Idaho.
Spokane Interstate Fair and Live Stock Show	Spokane, Wash.	Sept. 2-7	Tennant, W. L.	Spokane, Wash.
State Fair of Louisiana	Shreveport	Oct. 30-Nov. 4	Hirsch, W. R.	Shreveport, La.
Tennessee State Fair	Nashville, Tenn.	Sept. 16-21	Russworm, J. W.	Nashville, Tenn.
Trenton Interstate Fair	Trenton, N. J.	Sept. 30-Oct. 4	Margerum, M. R.	Trenton, N. J.
Texas Cotton Palace	Waco, Tex.	Nov. 2-17	Mayfield, S. N.	Waco, Texas.
Utah State Association	Salt Lake City, Utah	Sept. 28-Oct. 5	Glade, E. J.	Salt Lake City, Utah.
Vancouver Exhibition	Vancouver, B. C.	Aug. 19-24	Rolston, H. S.	Vancouver, B. C.
Vermont State Fair	White River Jct., Vt.	Sept. 17-20	Davies, F. L.	White River Jct., Vt.
Virginia State Fair Asso.	Richmond, Va.	Oct. 7-12	Saunders, W. C.	Richmond, Va.
Southwestern Exposition and Fat Stock Show	Ft. Worth, Tex.	March 11-16	Henry, E. R.	Ft. Worth, Texas.
Washington State Fair	Yakima, Wash.	Sept. 16-21	Meredith, Frank	Yakima, Wash.
West Michigan State Fair	Grand Rapids, Mich.	Sept. 16-20	Lilly, L. A.	Grand Rapids, Mich.
Wisconsin State Fair	Milwaukee, Wis.	Sept. 9-14	Remey, O. E.	Madison & Mil. Wis.
Wyoming State Fair	Douglas, Wyo.	Sept. 9-14	Higby, A.	Douglas, Wyo.

Special Entertainment

RUTH LAW

She needs no introduction. Miss Law will make two flights each of the five days of the Fair.

The Riding Duttons

Fashion plates of the riding world. A society riding act.

Olympia Des Valls Co.

UNCLE HIRAM AND AUNT LUCINDY.

Fink's Comedy Mules

100 laughs for everybody.

Hill's Dressed-Up Pets

A beautiful and amusing animal act.

Brengk's Bronze Statue Models

Including a horse and two people. A wonderful inspiring feature.

Fred Zobedie Troupe

Premier equilibrists and gymnasts.

Famous Gelli Troupe

Startling Persian Acrobats
Costumed in Oriental splendor and amazing beauty.

Albertinia Rascha Company

A BALLET ACT, which has just completed a long engagement at the New York Hippodrome.

Seventy-First Regiment Band

from New York City

UNIVERSITY OF ILLINOIS-URBANA
630.6 OH C001 v.63-68 (BD W/O
Premium list and rules governing awards
3 0112 088670747